GUERNSEY
BREEDERS' JOURNAL

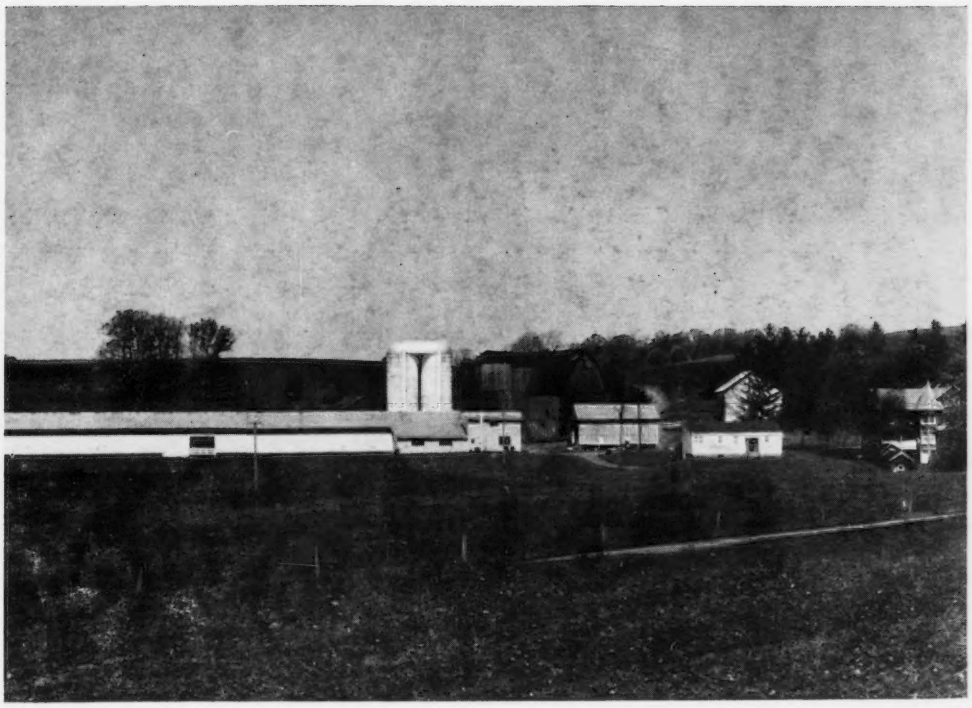

June 7
1967

DEDICATED TO BREED PROGRESS

GOLDEN GUERNSEY MILK PRODUCTS

ROGER'S THE RAGE!

We purchased G—142 Roetta Dari ROGER a year ago from Mr. and Mrs. T. A. Roetcisoender of Washington State. Since then, he and his cow family have really caught the eye of Guernsey breeders from coast to coast.

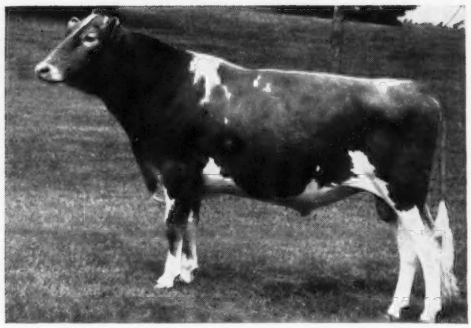

Roger's dam is Roetta Rose's Rosetta (Ex—91) with these records:

2-11	DHIR	305	2x	14180	5.1%	721
3-9	DHIR	354	2x	15530	5.7%	883
4-10	DHIR	148	2x	9861	4.6%	457 (inc.)

One of the top herds in the East tried to buy her — unsuccessfully.

— COMMENTS from COWMEN —

*The chairman of the Guernsey Committee of a prominent eastern bull stud: "Just got back from the West Coast and was very impressed with Rosetta at Roetta Farm."

*The Ohio-NOBA group that visited the Northwest in April wrote "Sunday found us at Roetta Farm, the home of the most impressive family ever seen — headed by Roetta Rose. Her daughter, Rosetta, is one of the best young cows of the breed today."

*From Ben Friedrichs (Western Glow): "We have five calves by Dari Roger. One heifer, born in January, is as good a calf as we've ever had. Travler's Duchess' Roger bull is a h— of a good calf.

*From Roetta Farm — "We have 7 Roger heifers — they are just the best. We sold one in the Washington Youth Sale — an October 20 calf. She topped the sale at $550. The closest price was $330. We hated to let her go but she went to a good boy and we have 6 more as outstanding."

Also see ROETTA & WESTERN GLOW ads on pages 840, 841

REMEMBER ROGER — — —

ROSETTA'S SON BY DARIMOST

Semen is available —

Special Offer!

We will fill all orders that reach us before July 15 at a special rate of $2.00 per ampule plus shipping and handling costs (minimum order 12 ampules).

TRI-STATE BREEDERS CO-OP Westby, Wis.

Noba's Tag of Excellence

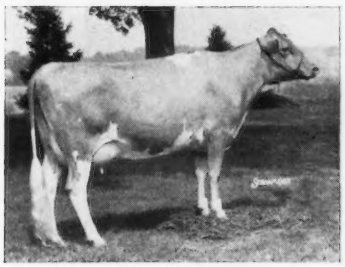

Yellow Creek Queen Deloris VG

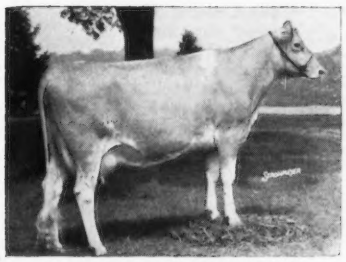

Yellow Creek Queen Pearl VG

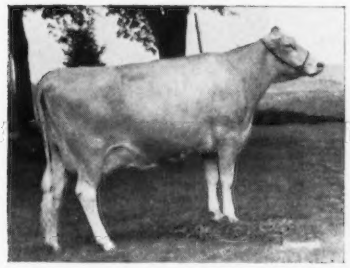

Yellow Creek Queen Shirley EX—90.5

Record
"Deloris"
12,920M 696F
3-10 DHIR
305d 2x

Record
"Pearl"
14,150M 816F
2-9 DHIR
305d 2x

Record
"Shirley"
13,250M 727F
3-11 DHIR
295d 2x

From: **1G100 Yellow Creek Bft. Gypsy King (GS)**
AGCC Summary:
25 Daus. 45 Recs. 11,821M 675F
31 Class. Daus. Avg. 85.1

MEMBER UNITED Semen Exchange

"Get Your Tag of Excellence Today"

Phone: (419) 447 - 6262 — Box 607, Tiffin, Ohio 44883

Noba ANIMAL INDUSTRY SERVICES INC

ROGER'S THE RAGE!

We purchased G—142 Roetta Dari ROGER a year ago from Mr. and Mrs. T. A. Roetcisoender of Washington State. Since then, he and his cow family have really caught the eye of Guernsey breeders from coast to coast.

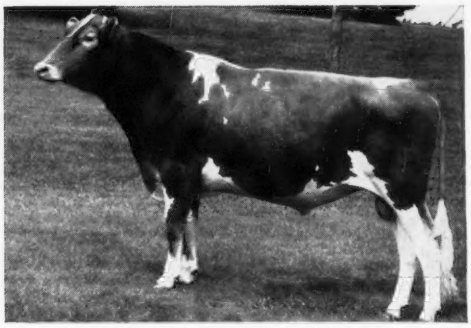

Roger's dam is Roetta Rose's Rosetta (Ex—91) with these records:

2-11	DHIR	305	2x	14180	5.1%	721	
3-9	DHIR	354	2x	15530	5.7%	883	
4-10	DHIR	148	2x	9861	4.6%	457	(inc.)

One of the top herds in the East tried to buy her — unsuccessfully.

— COMMENTS from COWMEN —

*The chairman of the Guernsey Committee of a prominent eastern bull stud: "Just got back from the West Coast and was very impressed with Rosetta at Roetta Farm."

*The Ohio-NOBA group that visited the Northwest in April wrote "Sunday found us at Roetta Farm, the home of the most impressive family ever seen — headed by Roetta Rose. Her daughter, Rosetta, is one of the best young cows of the breed today."

*From Ben Friedrichs (Western Glow): "We have five calves by Dari Roger. One heifer, born in January, is as good a calf as we've ever had. Travler's Duchess' Roger bull is a h— of a good calf.

*From Roetta Farm — "We have 7 Roger heifers — they are just the best. We sold one in the Washington Youth Sale — an October 20 calf. She topped the sale at $550. The closest price was $330. We hated to let her go but she went to a good boy and we have 6 more as outstanding."

Also see ROETTA & WESTERN GLOW ads on pages 840, 841

REMEMBER ROGER — — —

ROSETTA'S SON BY DARIMOST

Semen is available —

Special Offer!

We will fill all orders that reach us before July 15 at a special rate of $2.00 per ampule plus shipping and handling costs (minimum order 12 ampules).

TRI-STATE BREEDERS CO-OP Westby, Wis.

Noba's Tag of Excellence

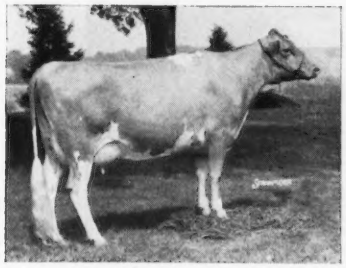

Yellow Creek Queen Deloris VG

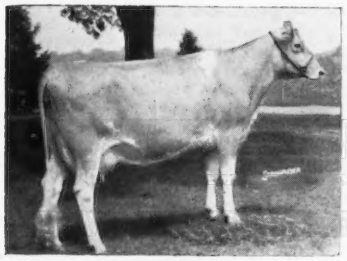

Yellow Creek Queen Pearl VG

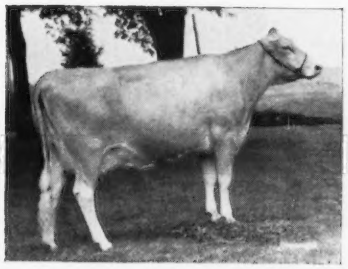

Yellow Creek Queen Shirley EX—90.5

Record
"Deloris"
12,920M 696F
3-10 DHIR
305d 2x

Record
"Pearl"
14,150M 816F
2-9 DHIR
305d 2x

Record
"Shirley"
13,250M 727F
3-11 DHIR
295d 2x

From: **1G100 Yellow Creek Bft. Gypsy King (GS)**
AGCC Summary:
25 Daus. 45 Recs. 11,821M 675F
31 Class. Daus. Avg. 85.1

MEMBER UNITED Semen Exchange

"Get Your Tag of Excellence Today"

Phone: (419) 447 - 6262 — Box 607, Tiffin, Ohio 44883

Noba ANIMAL INDUSTRY SERVICES INC

CHEDCO FARM

1922 - 1967

A GOLD STAR DAM

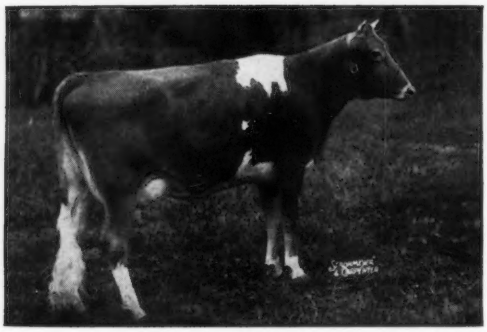

CHEDCO MYRNA (VG)
12961—615—2-4—365C—3x
19177—863—4-7—365—3x
15850—713—10HIR—305—2x

MYRNA has qualified as a GOLD STAR DAM with three Very Good daughters that are full sisters sired by Fairlawn K. Marmion. We picture two of them, and the third, one of the good young cows in the herd, will be pictured in a later Journal.

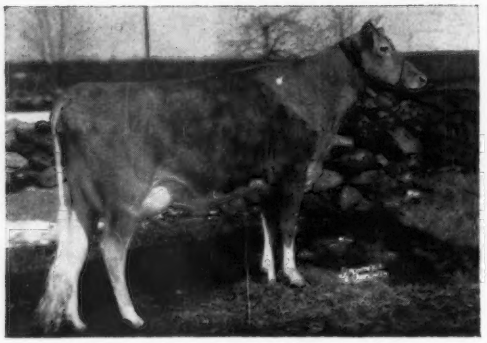

Chedco Marmion's Myrna (VG)
7 records total: 102,912 lbs. milk, 4961 lbs. fat, including
19520—961—6-1HIR—365—2x
15566—763—7-3HIR—305—2x
She is still on test in the herd.

Chedco K. Marmion's Myrna (VG)
11418—541—Jr2HIR—305—2x
17087—875—3-7HIR—365—2x
13136—684—4-10HIR—305—2x

The third daughter is **Chedco Marmion's Myrtle** (VG) that has records of 10326—598—Sr2HIR—305—2x, 14360—793—3-11DHIR—305—2x, and is on retest with 2845—145—DHIR—2x in 41 days.

We have a Nance son, just born, out of one of our top families, that is for sale reasonably.

C. E. COTTING, Owner
50 Federal Street, Boston, Mass. 02110

DR. E. B. HOPPER, Consultant
Chedco Farm, Berlin, Mass. 01503

Federal Accredited No. 100024
State Bang's Free No. 20
ANDREW C. WARNER, Herd Manager
Telephone: Berlin Terminal 8 - 2861
Area Code 617

ROUTE 62
BERLIN, MASS. 01503

ROLAND B. PLUMMER, Herdsman
Telephone: Berlin, Terminal 8 - 2445

Index of Advertisers

All West Breeders, Inc. — Wash. 855
American Guernsey Cattle Club — N. H. 946
Ansmil Farm — Ohio ....865—944
Antietam Farm — Pa. 860
Attebroc Farm — N. Y 847
Belle Vista Farm — Ohio 948
Blue Boulder Guernsey Farm — Wis. 835
Boulder Stream Farm — Wis. 850
Breeze Hill Farm — Wis. 850
Brownies Guernsey Farm — Ore. 858
Bunker Hill Farm — Va. 951
Canadian Valley Guernsey Dispersal — Kans. 837
Chedco Farm — Mass. 798
Clearbranch Farm — Ga. 951
Cleverlands — Calif. 945
Crown Stone Farm — Md. 852
Curtiss Breeding Service — Ill. ....III Cover
Dorella Farm — Calif. 854
East Central Breeders Cooperative — Wis. 849
Eckman's Guernsey Farm — Kans. 839
Fauver Hill Farm — Wis. 838
Garey Cattle Sales — Pa. 834
Gayvil Farm — Mass. 950
George Sales Service — Ind. 834
Gippy Plantation — S. C. 853
Grandvu Farms — Wis. 849
Grassland Farm — Conn. 857
Guernsey Breeders' Journal — N. H. 856
Guernsiana — Ind. 864
Hempeler's Guernsey Farm — Iowa 947
Highfield Farm — Conn. 950
Highland Farm — Minn. 862
High Meadows Farm — N. Y. 845
Hilldale Farm — Minn. 862
Holliknoll Farm — Va. 834
Homewood Farm — Va. 852
Iowa Guernseys — Iowa 863, 947
Jande Guernsey Farm — Ohio 948
Kenmon Farm — Iowa 863
Lay-Laine Guernsey Farm — Fla. 946
Lenull Farms — Minn. 862
Ludean's — Wash. 859
Lone Acres Farm — Wis. 849
McKerrow Farm — Wis. 851
Meadow Green Farm — Wis. 851
Merryman Co. — Md. ....840, 841, 848, IV Cover
Metzger Farms — Ind. 863
Millborn Farm — Mass. 856
Minnesota Guernseys — Minn. 844, 862
Minnesota, University of — Minn. 844
Mulhocaway Guernseys — N. J. 803
Nelson-Dykes Co. — Texas 834
Noba, Inc. — Ohio 797
Normandy Farm — Ind. 949
Oak Hollow Farm — Wis. 846
Oregon State University — Ore. 859
Overlea Farm — Conn. 950
Pennsylvania All-American Dairy Show — Pa. 861
Pfizer & Co., Charles — N. Y. 833
Pine Grove Farm — Minn. 844
Pine Knoll Farm — Minn. 844
Pine Vista Farm — Conn. 856
Roetta Guernsey Farm — Wash. 842
Rosendahl Farm — N. Y. 948
Shamrock Dairy — Ariz. 952
Smithside Farm — Pa. 838
Spring Flo Farm — Wis. 835
Spring Ridge Farm — Wis. 850
Stede Well Farm — Iowa 947
Stony Batter Farm — Conn. 836
Suneslope Farm — Iowa 947
Timber View Farm — Iowa 839
Toles, Harold — N. Y. 834
Transcript Printing Co. — N. H. 834
Tri-State Breeders Cooperatve — Wis. ....II Cover
Valley View Guernsey Farm — Ore. 949
Van Dervort Studio — N. Y. 834
Wallaine Guernsey Farm — Iowa 863
Washington State University — Wash. 839
Welcome Stock Farm — N. Y. 945
Western Glow Farms, Inc. — Wash. 843
Wetmore, Fred C. — Ohio 834
Winacres Guernsey Farm — Wash. 854
Wisconsin Guernseys — Wis. ....835, 849—851
Woods, Mort — Okla. 834

Ralph Keeling Leadership Award Established

A Ralph Keeling Leadership Award has been established by the Iowa State Dairy Association and the American Dairy Association of Iowa to honor the outstanding Iowa dairy leader of 1967. The award will be presented at the Iowa Dairy Convention in Des Moines on October 18. The Keeling Award will be based solely on leadership contributions to the Iowa Dairy industry.

Mr. Keeling, a Des Moines Guernsey dairyman and farm leader, died in November, 1966. He was instrumental in the formation of the Iowa Dairy Industry Commission and the American Dairy Association of Iowa. Mr. Keeling was chairman of the Iowa marketing board, and for many years was the legislative liaison for the dairy industry.

William T. Piggott

We were sorry to learn of the death on March 28 of William T. Piggott, Purcellville, Virginia. He was a lifetime Guernsey breeder in Loudoun County and always a most loyal supporter of the breed. His children have been very active in 4-H Guernsey work in Virginia. Mr. Piggott had been a member of The American Guernsey Cattle Club since June 6, 1945. He is survived by his wife and children, to whom we extend deepest sympathy.

Chat . . .

Richard H. Merritt, Farmington, Conn., a Director of The American Guernsey Cattle Club, suffered a slight heart attack enroute to the Annual Meeting. He is hospitalized in Louisville, Ky., where he is undergoing tests. It is reported that Dick is coming along well and will soon be able to return home.

Steve W. Miller, Mt. Ulla, N. C., suffered a heart attack and is in the Lawrence Hospital, Mooresville, North Carolina. Mr. Miller was the owner and milker of the first Guernsey cow to make an official production record in North Carolina. He is the father of the 4-H Club boy showing his Guernsey cow in the film, "Man Made Miracles." We all wish Mr. Miller a speedy recovery.

A nine pound, five ounce boy was born to Mr. and Mrs. Clark Vilter, Hartland, Wis., on March 7. This is number one for the Clark Vilters and also number one grandchild for the William B. Vilters. Clark is in partnership with his dad in the operation of Four Winds Farm at Hartland.

In reporting the class leader record made by Cleverlands Eldorado's Ruby, *17710 — 733 — Jr3 — DHIR — 297 — 2x, in the February 23 Journal, mention was not made of the fact that she classified VG in 1966—87.0.

Leroy Lindley, retiring Ohio G. B. A. director, has moved to a new farm at Trenton, Ohio.

Robert House, formerly at Flaig Farms, Greenville, Ohio, has moved to Fountain City, Indiana.

Volume 20 of the Performance Register, containing the 1966 performance data, will be off the press and ready for mailing about June 15.

Second Class postage paid at Peterborough, New Hampshire

Bull Sales Take On A New Look

By F. X. Chapman

The number of bulls registered last year was 2,380, the number of cows, 44,816. This is a ratio of 1 to 20. Twenty odd years ago, statistics showed a ratio of 1 to 3. Perhaps this change has created the unusual conditions we find in our breed today. The A.I. industry has gone through a metamorphosis—it has become increasingly conscious of the role sires with built-in transmitting power will have in the years to come.

Not so long ago a highly proven bull was the ultimate, especially if his predicted dam-herdmate comparison showed a big, positive gain. Not so long ago a bull "bred right" was the objective of many breeders and studs. Somewhere along the line it was the aim of many to bring the "bred right" bull and the highly proven bull together in the same individual.

The next logical step seems to have been to find a sire whose two nearest sires have both been "bred right" and highly proven, and whose dam is an outstanding individual of the breed from an outstanding family. In reaching for these goals, studs and individual breeders will practice their art to the nth degree. This is the ultimate in genetic improvements. The search is for high powered transmitting ability to improve the national herd averages of dairy cattle.

Today, commercial dairymen make a major contribution to stud semen sales. The needs of both the student of breeding and the commercial dairyman have a lot in common, while their objectives are quite different. In the past 12 months we have had two young bull calves purchased by A.I. studs for astronomical contracts.

What brought this about? Much of the foregoing, no doubt—the need to tie up the potential genetic improvement; the need to reduce speculation; the need to reduce large capital investments and thereby make current reserves available to purchase several prospective bulls. Contractual sales of bulls appear to be here for some time to come.

What is to happen to these young "rookies?" Will they be sampled and tested and their semen marketed so that only the discriminating semen buyer will use them? We hope so. We sincerely feel the high criteria used to select these young prospects, the months of analysis, and the miles traveled to see related offspring, reaffirms the A.I. industry's faith in the vital importance of proven bulls, the right breeding, good families, and the merits of high level classified animals.

The same A.I. organizations will ideally sell these virtues when found in the individual sire whose semen they wish to sell. While the young bull's semen is a long way from being proven, he will need to be sampled by the breed if he is to fulfill all the requirements of a proven transmitter.

The marketing approach of the studs in the months ahead will reflect their intent. The individual breeder will make his own personal decisions. If he patronizes and supports this type of program by his purchase of semen, the A.I. industry will respond accordingly.

Each breeder or commercial dairyman's purchase, no matter how small, will contribute to the acceptance or rejection of this program. Only time will establish the long-range benefits.

When Did You Have Your Last Milking Equipment Check-Up?

If you haven't checked the vacuum lines in your milking parlor in the last three months, it's time you did. That's the recommendation of Vernon M. Meyer, extension agricultural engineer at Iowa State University. He says you should check vacuum lines every three months, have pulsators cleaned once a month, have air hoses cleaned frequently, and have your milking machine checked once every six months.

It's all part of a milking machine maintenance program designed to save the udder of your dairy cow. More specifically, Meyer says a milking machine that is not operating properly can irritate or injure the udder and thus pave the way for mastitis. Each time the milking machine operates, some milk vapors and dust are drawn into the vacuum line, Meyer says. In time these materials build up enough to restrict the vacuum. A ¾-inch vacuum line is too small, he says, and recommends replacing it with a one-and-one-quarter-inch line.

An unnoticed air leak can lower vacuum and cause poor machine performance. Air hoses should be cleaned frequently and checked for cracks and air leaks.

Mastitis could be caused by a sticking vacuum regulator, he says. A sticking vacuum regulator can cause unsteady or fluctuating vacuum, and fluctuating vacuum has been identified as a cause of mastitis. Keep your vacuum regulators clean.

Of all the milking machine problems, worn or sticking pulsators and partially plugged vacuum lines were the most common in a recent survey. Pulsators should be cleaned once a month and checked for wear every six months. Some pulsators require oiling, and others do not. So Meyer says to check your manufacturer's instructions for maintenance. Call your serviceman out for a complete check of your milking machine about once every six months. It's time for a check-up!

Mr. and Mrs. Audrey Wagner Cissna Park, Ill., have a new baby, Doris Ann, born on April 18. Audrey, in addition to teaching vocational agriculture, has a fine herd of Guernseys.

Paul Edward Beiler is the newest possession in the household of Ed and Barbara Beiler, Bellevue, Ohio. Paul joins three proud and possessive sisters.

The American Guernsey Cattle Club
70 Main St., Peterborough, N. H. 03458
Tel. 603—924-3344

OFFICERS AND
BOARD OF DIRECTORS
Frank D. Brown, Jr., Port Deposit, Md. 21904, President, '71. Tel. 301—375-2311
Monroe C. Bouton, R. 2, Mount Vernon, Ohio 43050, Vice-President, '68. Tel. 614—397-3716
Robert H. Lage, R. 3, Davenport, Iowa 52804, 2nd Vice-President, '69. Tel. 319—285-9885
F. X. Chapman, Secretary-Treasurer.
Kenneth A. Brighton, Attorney. Tel. 603—924-3361
Robert W. Basse, R. 1, Old Hickory, Tenn. 37138, '69. Tel. 615—847-3013
G. P. Black, Box 37, Arrey, New Mex. 87930, '72. Tel. Hatch 267-4274
Donald T. Burton, R. 1, Box 26, Eagle, Wis. 53119, '71. Tel. 414—495-2278
W. Clark Fleming, Jr., P. O. Box 5506, Virginia Beach, Va. 23455, '72. Tel. 464-3525
Harry A. Herman, P. O. Box 328, Columbia, Mo. 65202, '72. Tel. GI 2-1008
Leon R. Kleinpeter, Jr., R. 6, Box 50, Baton Rouge, La. 70815, '68. Tel. WA 1-1421
Greyble L. McFarland, Jr., RD 1, Box 708, Indianapolis, Ind. 46227, '70. Tel. 317—787-2234
Richard H. Merritt, Town Farm Rd., Farmington, Conn. 06032, '71. Tel. 203—677-1583
Stanley Murphy, R.D. 1, Tully, N. Y. 13159, '70. Tel. 315—696-8763
Joe Pritzl, Fruitland, Idaho 83619, '69. Tel. 208—452-3375
Jacob Tanis, Augusta, N. J. 07822, '68. Tel. 201—383-2921
Raymond F. Witmer, R.F.D. 1, Willow St., Pa. 17584, '70. Tel. 717—786-3526
(Year indicates Board term expiration.)
ADMINISTRATION
F. X. Chapman, Secretary-Treasurer
COMPTROLLER
F. Russell Abbott
DATA PROCESSING
George N. Eastman, Director
GUERNSEY BREEDERS' JOURNAL
Richard G. Price, Managing Editor
Arlene M. Delaney, Editorial
John R. Wheeler, Advertising
HERD REGISTER
Irving E. Nichols, Director
PEDIGREES AND CLASSIFICATION
Clarence W. Greenie, Director
Lawrence O. Colebank, Official Classifier, 400 Circle Hill Drive, Knoxville, Tenn. 37919. Tel. 615—588-2243
PRINTING
Leonard E. Cashion, Director
PRODUCTION TESTING
Socrates Kereazis, Director
PROMOTION
Bill Maynard, Director
EXTENSION
Ballard K. Bennett, R.F.D. 5, Box 525A, Texarkana, Texas 75501. Territory: Ark., La., Miss., Okla., Tenn. and Tex. Tel. 214—792-0431
George W. Chambers, 515 S. Lincoln St., Owatonna, Minn. 55060. Territory: Iowa, Kan., Minn., Mo., Neb., N. Dak., S. Dak. and Wis. Tel. 507—451-7813
A. Wendell Fuhriman, Room 1, Thatcher Bldg., Logan, Utah 84321. Territory: Ariz., Calif., Colo., N. Mex., Nev., S.W. Tex. and Utah. Tel. 801—752-2362
Louis Gruninger, III, Room 120, Bartlett Hall, Rutgers College of Agriculture, New Brunswick, N. J. 08903. Territory: N. J. Tel. 201—249-0992
William H. Juzi, P. O. Box 458, Camp Hill, Pa. 17011. Territory: Del. and Pa. Tel. 717—737-0551
New England G. B. A., 67 Auburn St., Auburn, Mass. 01501. Territory: Conn., Me., Mass., N. H., R. I. and Vt. Tel. 617—832-3845
Pacific Northwest Office, 302 Corbett Bldg., 430 SW Morrison St., Portland, Ore. 97204. Territory: Idaho, Mont., Ore., Wash. and Wyo. Tel. 503—222-1180
George R. Pankey and R. A. McLaughlin, Asst., 4901 West Clay St., Richmond, Va. 23230. Territory: D. C., Md., Va. and W. Va. Tel. 703—288-7776
H. Joseph Pendergast, 6 South Grand St., Cobleskill, N. Y. 12043. Territory: N. Y. Tel. 518—234-7461
Warren Vander Hule and Ralph W. Coarsey, 213 Townes Rd., Columbia, S. C. 29210. Territory: Ala., Ga. and N. and S. C. Tel. 803—772-2820
Carroll L. Ward, Jr., P. O. Box 146, Astatula, Fla. 32705. Territory: Florida. (Breeder Representative.) Tel. 904—343-3328

GUERNSEY BREEDERS' JOURNAL

IN THIS ISSUE
JUNE 7, 1967

Vol. 119—No. 11

FEATURES

800 **Bull Sales Take On A New Look**—By F. X. Chapman
802 **Milk Is Your Business**—By R. G. Price
806 **Low Fat Test**—By Prof. Foster G. Owen
808 **The Randles of Pinnacle View**—By C. R. Huston
811 **The Guernsey Sale of The West**—By A. Wendell Fuhriman
812 **Pacific Northwest Guernsey Classic Spring Sale**—By Elmer J. Meadows
814 **Nitrate Poisoning**—By F. A. Wright and E. T. Oleskie
816 **Meetings**
818 **New Jersey—Pennsylvania Conference of Judges**—By Louis Gruninger, III
821 **Gold Star Guernsey Breeders Approved For The Year 1966**
824 **Gold Star Guernsey Herds Approved For The Year 1966**
826 **Meetinghouse Lane Dispersal**—By Wm. H. Juzi
827 **240th Special Sale**—By Wm. H. Juzi
827 **Walnut Grove Dispersal**—By George R. Pankey
827 **World Food and Agricultural Foundation Calf and Heifer Sale**—By Leslie Peckham

DEPARTMENT INDEX

799 **Index of Advertisers**
805 **Classification Schedule**
825 **Class Leader:** KoKosing's Top Debra
953 **Official DHIR Production Records**

THE COVER

Spring Lane Dairy Farm, Steele and Eugene Thompson, Marion Center, Pa., owners

Subscription Price: United States, $3.00 per year.
Outside United States, $4.00 per year. Microfilm subscriptions available.

CLOSING DATES FOR ADVERTISING COPY
7th of the month preceding for issue of the 7th.
23rd of the month preceding for issue of the 23rd.
(Each issue is mailed eight days before date of publication)

Published Bi-Weekly on the 7th and 23rd of each month, except issue of December 23rd, by The American Guernsey Cattle Club, 70 Main Street, Peterborough, New Hampshire 03458.

Any address changes should be sent to
Guernsey Breeders' Journal, 70 Main St., Peterborough, N. H. 03458
Telephone: 603-924-3344

Milk Is Your Business

JUST BECAUSE YOU HAVE GUERNSEYS THAT PRODUCE A MILK WITH THE SOUGHT AFTER FLAVOR DOESN'T MEAN YOU CAN JUST SIT BACK AND RELAX – Tell Customers About Its GOODNESS – SELL IT.

THE Guernsey cow has always been famous for the flavor of her milk. Guernsey milk is sought after as a table milk. The Golden Guernsey Milk Products program has been a tremendous factor in the promotion of the Guernsey breed. It is the most concentrated effort on the part of any dairy breed association, through an organized milk program, to do something definite and specific about making Americans more milk conscious.

Milk is still one of the best food buys on the market today. Milk prices have risen much less that the average for all foods. A much larger food budget would be needed in the average home if the vitamins, minerals, calories and nutritional value supplied by milk had to be secured from any other source.

Milk in this country is the best in the world. Our system of efficient, low-cost production, distribution, sanitation, pasteurization, and supply, create a standard which dairymen from all parts of the world come here to study. Milk does more for the body than any other food. It provides high quality protein, calcium and vitamins for the human diet at a much lower cost than any other source. Every person, young or old, should drink milk. It supplies more food for the money than any other food material available.

On every hand and at every turn we are continually confronted with reminders that someone has something to sell. Every device known to man is being used to gain the attention and favor of the buying public. Television and radio commercials, billboards, magazine and newspaper advertising, and every available attention-getting device, are competing to gain favorable reaction and make sales for their clients' products. Salesmen are extolling the praises and virtues of their products, and pointing out why they are superior to a competitor's product.

Sales are the life blood of any product, and good merchandising is the backbone of any program or sales campaign that is launched. When a merchant, an inventor, or a manufacturer develops a product he believes in, — one he feels is good, — then every effort is exerted to sell that product.

We have a product that is good — one that has stood the test of time — one that is backed by over 10 centuries of time. Let's sell it.

It's your breed — you believe in it — let's sell it to others so they, too, may gain the benefits derived from breeding and developing better Guernseys.

Richard H. Price

Golden Guernsey, Inc.

Tel. 603—924-3344

OFFICERS

Frank D. Brown, Jr., Port Deposit, Md. 21904, President, '71. Tel. 301—375-2311

Monroe C. Bouton, R. 2, Mount Vernon, Ohio 43050, Vice-President, '68. Tel. 614—397-3716

F. X. Chapman, Secretary-Treasurer

F. Russell Abbott, Comptroller. Ervin F. Diamond, Asst.

GOLDEN GUERNSEY COMMITTEE

Gavin W. McKerrow, Chairman, Pewaukee, Wis. 53072, '68. Tel. 414—562-7316

Merritt H. Adamson, 401 Wilshire, Suite 210, Santa Monica, Calif. 90401, '69. Tel. 213—451-5515

Robert W. Basse, R. 1, Old Hickory, Tenn. 37138, '69. Tel. 615—847-3013

Frank D. Brown, Jr., Port Deposit, Md. 21904, '68. Tel. 301—375-2311

W. Clark Fleming, Jr., P. O. Box 5506, Virginia Beach, Va. 23455, '70. Tel. 464-3525

Leon R. Kleinpeter, Jr., R. 6, Box 50, Baton Rouge, La. 70815, '68. Tel. WA 1-1421

Richard H. Merritt, Town Farm Rd., Farmington, Conn. 06032, '70. Tel. 203—677-1583

(Year indicates Committee term expiration.)

ADMINISTRATION

F. X. Chapman, General Manager

F. N. Perry, Sales—Promotion Manager

Mike Stuhlsatz, Account Executive

REGIONAL MANAGERS

MARYLAND AND VIRGINIA

George R. Pankey

R. A. McLaughlin, Asst.
4901 West Clay St., Richmond, Va. 23230. Tel. 703—288-7776

MICHIGAN

Edward J. Wright, 10540 Gratiot Rd., Saginaw, Mich. 48603. Tel. 517—792-4746

TRI-STATES

Darrell Ehrlich, 330 W. Broadview Drive, Lincoln, Neb. 68505. Tel. 402—466-3788

STATE REPRESENTATIVES

CALIFORNIA

W. D. Moffat, Sec., Calif. G. C. C., Inc., P. O. Box 636, Jackson, Calif. 95642. Tel. 209—223-0478

ILLINOIS

George A. Campbell, Field Sec., Ill. G. B. A., Inc., 5 N. River St., Batavia, Ill. 60510. Tel. 312—879-3396

INDIANA AND KENTUCKY

Robert E. Jones, Sec.
Ind. G. B. A., Box 426, Mulberry, Ind. 46058. Tel. 317—296-2666

MISSOURI

G. B. Secker, Field Representative
Mo. G. B. A., 105 S. 5th St., Box 629, Hannibal, Mo. 63401. Tel. 314—221-4296

NEW ENGLAND

Office, 67 Auburn St., Auburn, Mass. 01501. Tel. 617—832-3845

NEW JERSEY

Louis Gruninger, III, Field Sec.
N. J. G. B. A., Inc., Room 120, Bartlett Hall, Rutgers College of Agriculture, New Brunswick, N. J. 08903. Tel. 201—249-0992

NEW YORK

H. Joseph Pendergast, Business Manager, N. Y. State G. B. Co-Op., Inc., 6 South Grand St., Cobleskill, N. Y. 12043. Tel. 518—234-7461

OHIO

Ronald D. Eberhard, Business Manager, Ohio G. B. A., 633 High St., P. O. Box 289, Worthington, Ohio 43085. Tel. 614—885-6683

PENNSYLVANIA AND DELAWARE

William H. Juzi, Business Manager

Arthur L. Mulford, Golden Guernsey Sales

John F. Blyholder, Jr., N. E. Fieldman
Pa. G. B. A., P. O. Box 458, Camp Hill, Pa. 17011. Tel. 717—737-0551

Charles W. Van Horn, S.E. Fieldman, R. D. 2, Lansdale, Pa. 19446. Tel. 215—584-4014

Willard W. Walton, W. Fieldman, 596 Farview Drive, Greensburg, Pa. 15601. Tel. 412—837-2597

SOUTHEASTERN GUERNSEY FIELD SERVICE

Warren Vander Hule, Sec.-Treas.

Ralph W. Coarsey, Field Representative, 213 Townes Rd., Columbia, S. C. 29210. Tel. 803—772-2820

WISCONSIN

Leslie Peckman, Field Sec., Wis. G. B. A., 38 S. Water St., W., Fort Atkinson, Wis. 53538. Tel. 414—563-4100

And Now Gold Star - -

We won Gold Star Breeder Certificates in 1958, 1959 and 1960. Then we moved to pen stabling and a milking parlor and no hand milking, and no box stalls. Last year, when we missed Gold Star by a few pounds of milk, we said, like the Brooklyn Dodger fans of old, "Wait till next year." And this year, we did it:

101 Records 11,743—561—M.E.—305—2x
Classification 84.2%

I say "We did it." The "we" is the cows, of course, and John Paulmier the manager, Walter Everson, who does the milking, Warren Weidner, herdsman, Pete Ashton, the "swing man" and Howard Vliet the outside man.

Will we do it again in 1967? We think so. Our first quarter report is:

21 Records 12072—566

Our DHIA rolling average holds around 10,400 and right at 500 lbs. of fat.

Last year we showed, to a limited degree. Mulhocaway Dame Dizzy was Honorable Mention Four-Year-Old, and we showed the Honorable Mention Three Best Females.

Among the good records completed last year was the one on:

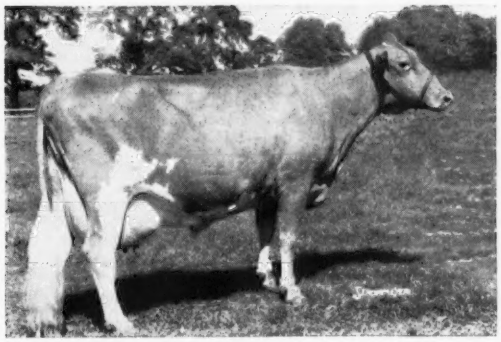

Mulhocaway Butterfat Junegrass, E 4 times
19,510—965—7-8DHIR—305—2x

Junegrass made this record (as did all the other cows) milked entirely in the parlor, with no grain other than that she ate in the parlor (she's no scoop-shovel cow). This year, she has been bred to Yellow Creek Noble Chief, at the request of Michigan ABC, who wish to consider a son of hers.

We have been using a young son of Junegrass, sired by Chedco Bonanza's King. King in turn is out of Fairlawn K. Hollyhock, one of the great cows alive today, and he sired the Reserve All-American Jr. Get in 1966. There are some 20 cows in calf to this young bull, who, we believe, will provide some excellent outcross blood for us. Now, we would like to sell a half-interest in him to a breeding unit or to a breeder who is testing and classifying. Write us, if you are interested.

And do visit the farm. We think we can show you as good a bunch of milking two-year-olds as you will find anywhere. Of course, Beauty Butterfat, Dispatch and King Hal dominate the breeding program. Good udders and good feet and legs are the rule, not the exception.

Mr. and Mrs. Lloyd B. Wescott, Owners
John M. Paulmier, Manager

MULHOCAWAY
FARM
ROSEMONT
NEW JERSEY

CALENDAR

OF COMING EVENTS

JUNE						
S	M	T	W	T	F	S
				1	2	3
4	5	6	7	8	9	10
11	12	13	14	15	16	17
18	19	20	21	22	23	24
25	26	27	28	29	30	

JULY						
S	M	T	W	T	F	S
						1
2	3	4	5	6	7	8
9	10	11	12	13	14	15
16	17	18	19	20	21	22
23	24	25	26	27	28	29
30	31					

AUGUST						
S	M	T	W	T	F	S
		1	2	3	4	5
6	7	8	9	10	11	12
13	14	15	16	17	18	19
20	21	22	23	24	25	26
27	28	29	30	31		

SEPTEMBER						
S	M	T	W	T	F	S
					1	2
3	4	5	6	7	8	9
10	11	12	13	14	15	16
17	18	19	20	21	22	23
24	25	26	27	28	29	30

OCTOBER						
S	M	T	W	T	F	S
1	2	3	4	5	6	7
8	9	10	11	12	13	14
15	16	17	18	19	20	21
22	23	24	25	26	27	28
29	30	31				

NOVEMBER						
S	M	T	W	T	F	S
			1	2	3	4
5	6	7	8	9	10	11
12	13	14	15	16	17	18
19	20	21	22	23	24	25
26	27	28	29	30		

Sales

JUNE

June 8. Louisiana Heifer Sale, Walker's Cloverland Guernsey Farm, Alexandria, La.

June 10. Coleman Dispersal, Ronald Coleman, owner, Fairgrounds, Frankfort, Ind. Sale managed by The Russell George Sales Service, P. O. Box 267, Lebanon, Ind. 46052.

June 12-13. Brookberry Farm Dispersal, Mr. and Mrs. Bowman Gray, owners, Winston-Salem, N. C. Sale managed by The Merryman Company, Sparks, Md. 21152, assisted by the Southeastern Guernsey Field Service, 213 Townes Rd., Columbia, S. C. 29210.

June 26. Ansmil Farms Dispersal, at the Farm, Hilliard, Ohio, Anson B. Smith, owner. Sale managed by The Merryman Company, Sparks, Md. 21152, assisted by the Ohio G. B. A., Box 289, Worthington, Ohio 43085.

June 29. 242nd Special Sale, Lancaster, Pa. (Night Sale). Sale managed by the Pennsylvania G. B. A., P. O. Box 458, Camp Hill, Pa. 17011.

JULY

July 1. Canadian Valley Guernsey Farm Dispersal, H. E. Weil and Sons, owners, at the farm, Edna, Kansas. Sale managed by Maxson Bros., Edna, Kansas.

July 10. Sayre Farms Dispersal, Mr. and Mrs. Sayre MacLeod, owners, Phelps, N. Y. Sale managed by The Merryman Company, Sparks, Md. 21152, and the New York G. B. Co-op., Inc., Joseph Pendergast, Business Manager, Cobleskill, N. Y. 12043.

July 12. Oklahoma Junior Guernsey Heifer Sale, Gaylord Farms, Oklahoma City, Okla.

July 13. 27th Mile-High Colorado State Sale, Fairgrounds, Longmont, Colo. For catalogs write Wallace I. Kaufman, Rt. 1, Box 12, La Salle, Colo. 80645.

July 24. Hermitage View Farms, Inc., Dispersal, L. C. Langford, owner, Old Hickory, Tenn. Sale managed by The Merryman Company, Sparks, Md. 21152.

July 27. 243rd Special Sale, Lancaster, Pa. (Night Sale). Sale managed by the Pennsylvania G. B. A., P. O. Box 458, Camp Hill, Pa. 17011.

July 28. Pacific Northwest Fall Guernsey Classic Sale, Mt. Vernon, Wash. Floyd Sandell, 2445 E. Bakerview Rd., Bellingham, Wash. 98225, and Marvin Van Mersbergen, 1492 Pangborn Rd., Lynden, Wash. 98264, sale managers.

July 29. Michigan Guernsey Sale, St. Johns, Mich.

AUGUST

August 7. Blakeford Farm Dispersal, Clarence W. and Eleanor A. Miles, owners, Queenstown, Md. Sale managed by The Merryman Company, Sparks, Md. 21152.

Aug. 10. Milking Herd and Bred Heifer Sale, Dr. C. R. Hinson, owner, Bennettsville, S. C. Sale managed by the Southeastern Guernsey Field Service, 213 Townes Rd., Columbia, S. C. 29210.

Aug. 18. Annual Georgia Fall Guernsey Sale, Fairgrounds, Macon, Ga. Sale managed by the Southeastern Guernsey Field Service,. 213 Townes Rd., Columbia, S. C. 29210.

Aug. 19. Mitchell and Cook Guernsey Dispersal, at the farm, Jamestown, Ind. Sale managed by The Russell George Sales Service, P. O. Box 267, Lebanon, Ind. 46052.

Aug. 23. Romert Farms Complete Dispersal, W. Paul Mummert, owner, at the farm, four miles south of Chambersburg, Pa., Rt. 316. Sale managed by Armour & Horst Sales Service, Marion, Pa. 17235.

Aug. 28. 4th Southern Quality Sale, Clearbranch Farm, Fort Valley, Ga. Sale managed by the Southeastern Guernsey Field Service, 213 Townes Rd., Columbia, S. C. 29210.

Aug. 31. 244th Special Sale, Lancaster, Pa. (Night Sale). Sale managed by the Pennsylvania G. B. A., P. O. Box 458, Camp Hill, Pa. 17011.

SEPTEMBER

Sept. 1. WalDor Acres Dispersal, Wallace M. and Dorothy E. Alpers, owners, Fairbury, Ill. Sale managed by The Merryman Company, Sparks, Md. 21152, and the Illinois G. B. A., 5 N. River St., Batavia, Ill. 60510.

Sept. 6. 4th Annual Combined South Carolina-Chester County Guernsey Sale, Fairgrounds, Chester, S. C. Sale managed by the Southeastern Guernsey Field Service, 213 Townes Rd., Columbia, S. C. 29210.

Sept. 9. 4th Annual Corn Belt Guernsey Classic, Fairgrounds, Nevada, Iowa. Sale managed by the Iowa and Nebraska Guernsey Breeders, Harry Lage, R. 3, Davenport, Iowa 52804, Sale Chairman.

OCTOBER

Oct. 2. 29th Missouri Annual State Sale, Livestock Pavilion, University of Missouri, Columbia, Mo. Sale managed by the Missouri G. B. A., P. O. Box 629, Hannibal, Mo. 63401.

Oct. 11. Western Ohio Guernsey Sale, Fairgrounds, Celina, Ohio.

Oct. 13. 2nd Yellow Creek Farm Guernsey Sale, Yellow Creek Farm, Goshen, Ind.

Oct. 14. Elkhart County Guernsey Sale, Fairgrounds, Goshen, Ind.

Oct. 17. The 17th Green Meadow Sale, Cooper Arena, Ohio State Fairgrounds, Columbus, Ohio. Sale managed by The Merryman Company, Sparks, Md. 21152.

Oct. 27. 8th Annual Saluda Guernsey Production Sale, Livestock Arena, Saluda, S. C. Sale managed by the Southeastern Guernsey Field Service, 213 Townes Rd., Columbia, S. C. 29210.

Meetings

JUNE

Maryland Twilight Meetings

June 28. Carroll County, Earl Beard's Farm, Westminster, 7:00 p.m.

June 29. Baltimore-Harford, Cloverland Farm, Phoenix, 7:00 p.m.

JULY

July 12. Colorado Beef Barbecue, Longmont, Colo., 7:30 p.m. MDT.

July 14. Arkansas Twilight Meeting. Place to be announced.

AUGUST

Aug. 18-26. World Guernsey Conference in Canada. Aug. 21-23, Guernsey Associations Discussion Meetings, Skyline Motor Hotel, Toronto, Ontario.

SEPTEMBER

Sept. 21. Vermont Feed Dealers and Manufacturers Association Annual Meeting, University of Vermont, Burlington, Vt.

NOVEMBER

Nov. 18. New Jersey G. B. A. Annual Meeting, Forsgate Country Club, Jamesburg, N. J., 6:15 p.m.

DECEMBER

Dec. 2. Iowa G. B. A. Annual Meeting, Iowa City, Iowa.

Shows and Field Days

JUNE

June 11. Missouri District 7 Type School, Don Letterman Farm, Niangua, Mo., 1:30 p.m.

June 24. Indiana State Guernsey Field Day, Penn-Will Farm, Pennville, Ind.

June 24. Ohio District II Field Day, Kenand Picnic, J. Gordon Hollis Farm, Waterloo, Iowa.

June 24. Ohio District II Field Day, Kenneth Renner's Farm, Dalton, Ohio.

JULY

July 1. Northwest Wisconsin Parish Show, Dunn County Fairgrounds, Menomonie, Wis., 10:00 a.m.

July 6. Tennessee State Field Day, James E. Waddell Farm, Greeneville, Tenn.

July 6-9. Sonoma-Marin Fair, Petaluma, Calif.

July 8. Tri-States Guernsey Field Day, James E. Waddell's Nolichuckey Farm, Rt. 4, Greeneville, Tenn.

July 12. Colorado Mile-Hi Guernsey Spring Show, Fairgrounds, Longmont, Colo.

July 15. New Jersey Picnic and Chicken Barbecue, open to all Guernsey breeders and friends, Conover's Guernsey Farms, Hightstown, N. J., 6:30 p.m. Adults $2.00; children $1.00.

July 18. Ohio District VI Show, Hilliard, Ohio, 7:00 p.m.

July 23-27. Chautauqua County, N. Y., Fair, Dunkirk, N. Y. Guernseys will be judged on July 25.

July 24. Virginia State Annual Field Day, Department of Dairy Science, Virginia Polytechnic Institute, Blacksburg, Va., 10:00 a.m. D.S.T.

July 24. Michigan Northwest District Parish Show, Fairgrounds, Evart, Mich.

July 24. Western New York Field Day and Guernsey Show, Fairgrounds, Pike, N. Y.

July 29. Maine State Dairy Show, Fairgrounds, Windsor, Maine.

July 29. Evergreen Guernsey Classic Show, Fairgrounds, Mt. Vernon, Wash.

Iowa Field Days and Shows

July 3. District 5, Rowland G. Heard Farm, Steamboat Rock.

July 9. District 7, Clarence Smith Farm, Hartley.

July 13. District 3, Fairgrounds, West Liberty.

July 14. District 2, Fairgrounds, Manchester.

July 15. District 1, Fairgrounds, West Union.

July 24. District 6, Fairgrounds, Indianola.

July 27. District 8, L. J. Grotenhuis Farm, Stanton.

Maryland Field Days

July 19. Eastern Shore, Queen Annes 4-H Park, Queenstown.

July 27. Baltimore-Harford-Cecil, 4-H Park, Rocks.

July 29. Western, Washington County Fairgrounds, Hagerstown.

Missouri District Type Schools and Shows

July 10. District 1, Bob Cary Farm, Canton.

July 11. District 5.

July 12. District 6, Nelson Preusser Farm, Jackson, 6:00 p.m.

July 13. District 7.

July 14. District 9.

July 15. District 8, Billings, Highway 66, 10:00 a.m.

July 17. District 10.

July 18. District 2, Fairgrounds, Macon.

July 19. District 3, Phares Ramsbottom Farm, Gallatin.

July 20. District 4, Marvin Parrott Farm, Knob Noster. Carry in lunch.

Oklahoma District Field Days

July 10. Southeast, Mungle's Guernsey Farm, Atoka.

July 11. North Central and Northeast, Soft Gold Guernsey Farm, Sapulpa.

July 12. Central, Gaylord's Guernsey Farm, Oklahoma City, Okla.

AUGUST

Aug. 2. South Central-Carroll Field Day, Howard County Fairgrounds, West Friendship, Md.

Aug. 5. Tri-State Guernsey Field Day, Blountville School Grounds, Blountville, Tenn.

Aug. 10. Mid-West Guernsey Classic Show, Fairgrounds, Goshen, Ind. Robert Basse, judge.

Aug. 11. Annual Pennsylvania Judging School, Hill Girt Farms, Chadds Ford, Pa. Merton Sowerby, judge.

Aug. 22. New Jersey State Guernsey Show, Morris County Fair, Succassuna, N. J., 6:00 p.m. Gilbert Farrington judge.

Michigan Parish Shows

Aug. 5. Southeast District, Fairgrounds, Coldwater.

Aug. 7. Saginaw Valley District, Fairgrounds, Saginaw.

Aug. 16. Grand Rapids District, Fairgrounds, Marne.

Aug. 26. Kalamazoo District, Fairgrounds, Kalamazoo.

Ohio District Shows

Aug. 4. District III, Bucyrus

Aug. 22. District II, Wellington.

SEPTEMBER

Sept. 11-15. Fourth Pennsylvania All-American Dairy Show, Farm Show Building, Harrisburg, Pa. Guernseys will be judged on Sept. 13 by Harold Kaeser.

Reserve A Prefix Name

A herd prefix used in naming registered Guernseys will be reserved upon request, providing the name has not been previously used by another breeder. There is no charge for reservation of a prefix for your exclusive use. Simply write the Herd Register Division, and we will check and advise you if the prefix can be reserved.

If you are not using a herd prefix in naming your cattle, we recommend that you do so. Make up a prefix name which will be original and can be reserved for your exclusive use. This can usually be done by using parts of your own name or a combination of parts of names of members of your family. Or the location, typography or distinctive characteristics of your farm might be used.

Select a prefix which is short, easy to say and remember. Personal names or names of towns cannot be reserved as prefixes. Send us three or four choices of a prefix for your herd in order of preference. We will reserve the first one available for your exclusive use. Be sure to let us know the names of any members of your family who will also use the prefix in naming their animals.

Unless you reserve a prefix, you have no assurance it will not be used by someone else.

Chat . . .

Ray Schooley, secretary of the American Milking Shorthorn Society, Springfield, Mo., for the past six years, has resigned to accept the position as Superintendent of the Records Department for the American Jersey Cattle Club, Columbus, Ohio.

Chuck McLaughlin, West Salem, Ohio, broke a bone in his knee and is still somewhat hobbled by the injury.

The partnership of Howard Metzger and Sons, Metzger Farms, Claypool, Ind., has been dissolved. Myron R. and Grace E. Metzger have purchased the home farm, the milking herd and half of the heifers, while Maurice has the balance of the heifers which he plans to milk at his farm.

1967, 1968 and 1969 CLASSIFICATION SCHEDULES

State or States	1967	1968	1969
Eastern New York		Fall	None
Connecticut and Rhode Island		Fall	None
Western Pennsylvania and West Virginia		Fall	None
Florida, North Carolina, South Carolina, Georgia and Alabama		Fall	None
Ohio		Fall	None
Utah, Colorado and New Mexico	June 5-13	Fall	None
Western Washington and Western Oregon	June 14-25	Fall	None
Wisconsin	July 5-19	Fall	None
Western New York	July 31-Aug. 11	None	Spring
Michigan	Sept. 25-30	None	Spring
Illinois	Oct. 2-7	None	Spring
Iowa, Minnesota, North Dakota and South Dakota	Oct. 16-18	None	Spring
Tennessee, Mississippi, Oklahoma, Arkansas, Louisiana and Texas	Nov. 6-18	None	Spring
New Jersey	Nov. 27-Dec. 1	None	Spring
Virginia, Maryland and Delaware	Dec. 2-15	None	Spring
New England, Massachusetts	None	Spring	Fall
Arizana, California, Idaho, Montana, Wyoming, Eastern Washington and Eastern Oregon	None	Spring	Fall
Missouri, Nebraska and Kansas	None	Spring	Fall
Indiana and Kentucky	None	Spring	Fall
Eastern Pennsylvania	None	Spring	Fall

LOW FAT TEST - - *Cause and Prevention*

By Foster G. Owen, *Professor Dairy Science*
University of Nebraska, Lincoln

Low milk fat test is a common problem today. Dairymen are concerned about this. They should be! In practically all markets the price of milk is based on the percentage of fat which the milk contains as well as the weight of milk. A drop of one full percentage unit — say 5.0 to 4.0 — would cost a dairyman 70-90 cents per hundredweight of milk and reduce income by 15 per cent or more. A dairyman shipping milk from a 50-cow herd (10,000-lb. milk average) would lose $12-$15 per day.

Furthermore, an abnormally low fat test may indicate that there is some defect in the metabolism of the cow whereby her efficiency of milk production is reduced.

Although there are numerous factors (genetic, physiological, season, etc. which may affect fat content of milk, until recent years the importance of feed in affecting fat tests had not been generally appreciated. Research has shown that many feed factors are involved in depressing milk fat content. Experimental rations combining several of the factors in many cases reduced fat test to levels below 2.0 per cent. Generally, the problem is not that severe; however, a feed effect on test of one-third this amount is probably quite common.

Just What Causes Low Fat Tests?

There have been a number of theories proposed to explain the occurrence of low fat tests related to feeding. Generally, it is believed that a low fat test results when rumen metabolism is shifted toward a relatively low level of acetic acid and a relatively high level of propionic acid in the rumen. When the ratio of acetic to propionic acid is reduced below two, then a reduction in fat test frequently occurs. Other theories suggest that the endocrine system of the cow is affected resulting in failure of the animal to mobilize body fat for the production of milk. Another theory indicates that the problem concerns a deficiency in the udder of one of the ketone bodies (betahydroxy butyric acid).

The most common nutritional causes of abnormally low fat tests today are the use of processed feeds, i.e., pelleted roughages or grains, or flaked ingredients. These, along with a high level of grain feeding, relative to roughage, will usually create the conditions for low-milk fat test. Low fat tests are most likely the result of a number of factors combined rather than a single factor. For example, the feeding of ground and pelleted roughage is nearly always associated with a low fat test; however, if a sufficient amount of a pelleted roughage is used as a sole feed with additional concentrates, the fat test may, in fact, be maintained at a normal level.

Here Are Some Guide Lines For Maintaining A Normal Milk Fat Test

Provide an adequate roughage level. Usually this means that the roughage will constitute at least 35-40 per cent of the total dry matter fed. This should contribute to maintaining a minimum of 15-18 per cent crude fiber in the total ration. The amount of crude fiber in the ration should be at least seven pounds per cow daily.

The quality of roughage (or fiber) will affect the exact amount needed. If the roughage is of extremely high quality it will be relatively lower in fiber and, consequently, a larger amount will be needed. This type roughage is usually high in leaf content and has a fine stem. On the other hand, if the roughage is of relatively low quality, large stemmed, and with few leaves, a lower quantity will be needed to maintain normal fat test.

1. When hay is fed, about one pound per hundred pounds of body weight will be needed, or 10-15 per cow daily. The hay may be chopped, or even ground, and have little effect on fat test unless the fineness of grind is shorter than about ½ inch. In most cases if the hay has been pelleted, it has been ground to a fineness which is detrimental to fat test.

2. When feeding silage as the only roughage, about three pounds per hundredweight of cow is needed. This is around 30-40 pounds per cow daily. The commonly used silages — corn and sorghum — are usually associated with a normal fat test. In a recent experiment at Nebraska, with corn silage as the only roughage, our Holstein cows averaged 4.2 per cent fat with both normal and high-grain rations. This is even a little higher than these cows usually test on our standard ration including both silage and hay. Silage moisture level may be a factor in maintaining maximum fat content. In one of our experiments with alfalfa silage we found that silage produced from unwilted forage resulted in a fat test of 3.7 per cent, whereas the silage made from wilted forage produced a test of 3.3 per cent fat. These silages were complete-feed rations and contained corn at about 50 per cent of the dry matter. The direct-cut silage ration contained 68 per cent moisture and the low-moisture silage 47 per cent moisture. Supplementing this complete-feed silage with a pellet composed of the same ingredients (dry basis) as the silage, produced a drop in fat test of about .5 percentage unit for each of the three silages.

It appears that silage can effectively maintain a normal high fat percentage in milk without additional hay or other roughage. (Table 1).

3. Check the roughage quality when grazing. There is sometimes a problem with the fat test of milk when cows are grazing, especially on immature, lush pasture early in the spring. The exact reason for this drop when grazing has not been discovered. However, it seems likely that the level of fiber in the ration may be below the minimum required or that the roughage is of such high quality that insufficient coarseness is included in the ration. In such cases we suggest adding about five pounds of coarse hay to the cow's ration daily. Silage can also be effective in improving the fat test of cows on pasture.

Another idea is to use an intensive form of grazing such as strip- or rotational-grazing. In these systems, the cow is required to eat the pasture grass down sufficiently close that a considerable amount of the stem portion of the plant is consumed. In contrast, if cows are allowed to "free-graze" over a large pasture in early spring they are inclined to choose the more tender, upper portions of the plants. This may result in a deficiency of fiber and coarseness. In two experiments at Nebraska we found that use of rotational grazing, allowing cows to back graze on the area provided the previous one to three days, effectively maintained normal fat tests.

Watch The Composition And Preparation Of Concentrates

Certain ingredients are especially conducive to production of low fat milk if included in pelleted rations. When corn is used in a pelleted ration it should generally be restricted to about 35 per cent of the ration. Research studies using 30 pounds of pelleted corn and 10 pounds of hay per cow daily reduced the fat test to below two per cent. On the other hand, pelleted oats can be used without affecting milk fat. Of the common ingredients evaluated, corn appears to be the main problem. When corn is used at high levels it is best that it not be pelleted. Corn and cob meal is preferred when high levels are used in that the cob helps alleviate low fat tendencies.

Starchy ingredients which have undergone high temperatures during processing — flaking, pelleting, or cooking — will likely cause a drop in fat test. Flaked corn is especially detrimental to fat test. In general, the process of pelleting results in a reduction in test of about .2 per cent when adequate roughage is included in the ration. However, in certain cases even with an apparently adequate level of roughage, the test has dropped as much as one full percentage unit.

Table I. Effect of silage moisture and supplemental pellets on milk fat content

Alfalfa silages (containing corn)	Silage fed (lb)	Pellets fed (lb)	Milk fat (%)
Low-moisture (47%)	74	0	3.55
Low-moisture + pellets	62	6.8	3.08
High-moisture	94	0	3.92
High-moisture + pellets	81	11.4	3.57

In one of our recent experiments we found that pelleting the grain ration produced a reduction in fat test from 3.8 to 2.9 per cent. Average milk yields were also reduced from 60 to 57 pounds daily. In this experiment, the roughage (corn silage and alfalfa hay) constituted about 50 per cent of the total dry matter. However, during early lactation, very high grain levels were fed. In some cases cows consumed in excess of 40 pounds of grain daily.

In response to many recent problems with abnormally low fat tests, research workers have tested a number of possible ingredients to minimize this problem. Inclusion of certain protein ingredients at higher than normal levels has been effective in some cases. Even urea has been helpful in improving the test when feeding pelleted high-concentrate rations. In a Wisconsin experiment, three per cent urea in the grain ration maintained fat test at 4.1 per cent compared to the basal ration of pelleted corn which dropped fat from 3.9 per cent to 2.7 per cent. It was not this effective in other trials. In addition, a number of buffering compounds have been tested. Sodium and potassium bicarbonate have been beneficial in minimizing the effects of certain fat depressing rations. However, it appears that about three per cent sodium or potassium bicarbonate is required in the ration to be effective, and at this level there is sometimes a palatability problem. Magnesium oxide in combination with the bicarbonates also appears promising in minimizing the fat depressing effect of high grain rations. The use of chemical compounds is still poorly developed, and certainly further research will ultimately provide more dependable methods for maintaining a normal fat content in milk. We hope so.

Watch Roughage Level With High-Concentrate Feeding

If the level of concentrate is increased to an amount greater than about 65 per cent of the total ration dry matter, problems with fat test are accentuated. The feeding schedule itself may be important. With high grain feeding programs it may be necessary to feed roughage before grain, when cows are still hungry. Individual cows may overeat on concentrates at the expense of the minimum level of roughage required to maintain normal milk fat. In some cases, a fat test reduction has been checked by increasing the number of feedings per day, or staggering the feeding schedule, alternating the feeding of grain and roughage.

Conclusion

Low fat tests may be produced by numerous factors — especially genetics, season, stage of lactation, and feeding. When the herd average test becomes abnormally low, feeding should be checked as a possible cause. Factors to watch for are: (a) insufficient long forage in the ration, (b) use of ground forage that has passed through a screen of 3/8" or smaller, (c) crude fiber level below 16 per cent, (d) insufficient amount of "coarse roughage" in the ration, and (e) feeding pelleted concentrates containing a high level of corn. The problem is likely the result of a combination of two or more of these factors. To correct a fat test, we suggest minimizing or eliminating the use of processed, that is, pelleted ingredients or finely ground roughages, and adding 5-10 pounds of coarse forage. These are the most likely ways of improving the situation. Certain chemical additives seem promising, but as yet cannot be counted on to solve the fat test problem.

Mr. J. Clyde Randle, on the right, with son, Howard.

The Randles of Pinnacle View

By C. R. Huston
Mgr. Noba Field Services Division
Noba, Inc., Tiffin, Ohio 44883

Cow milking never looks easy, profitable, or sensible to a cotton farmer, but when the drought, boll weevil, and six cents per pound cotton took away most of the income of the Clyde Randle family of Cleveland County, North Carolina, they turned to dairying.

"But why did they turn to cows?" was the question asked Mr. Clyde, the senior member of the family. This was his answer: "I never could pick 100 pounds of cotton as fast as other people, but I could sit on a stool under a cow, and keep up with the best of them. Besides, I liked the idea of that monthly milk check instead of waiting a whole year to find out how much, or little, the family had to live on."

"Our start in Guernseys was not planned," he continued, "I just had a chance to trade two grade calves and $15 for a good looking registered Guernsey bull by the name of Meadow Lady's Prince. We kept and used him for five years, and then sold him for $50. Our first registered female was purchased in 1931 for $25, and was brought home in a gunny sack in the back of the car. She turned out to be a good brood cow, and today there are some 50 females in the herd that trace back to this old Daisy cow.

"My wife, Lizzie Lee, and I purchased our red clay ridge farm in 1920, and we lived there together until her death in 1961. Our six children, two boys and four girls, all got their country training by working together on this cotton, and later, dairy farm. It was two of these girls, Elizabeth and Virginia, who after getting married, and leaving home, remembered with some nostalgia watching the bright morning sun peep over the King's Mountain Pinnacle, and suggested that we should call the place Pinnacle View Farm."

Growing A Dairyman

"In 1929, I bought and put in 10 stanchions, and started shipping milk at $1.60 per hundred. Our first milk check was for $6.31, which paid us for 14 days of milk shipments.

"In 1944, we got a chance to go on Grade A, but to do it, I had to spend $1,500 for a six-can cooler and a new milk room. Soon after this, Mack Alman, our ambitious North and South Carolina Guernsey fieldman, got us interested in producing Golden Guernsey milk from registered cows. Since starting on this program, we have never sold our milk for less than $6.00 per hundred.

"By 1957, the herd had increased to 50 milking cows, and our youngest son, Howard, had decided that he wanted to become a part of our cow business. This boy, as a little fellow, always went with his mother when she helped in the barn, and if she did not let him pull a couple of squirts out of some cow, he would raise a fuss, and go to the house crying. When he joined the 4-H, as did all our other children, I bought him a registered heifer called Sue Viola for $150. He took care of her, fed her, clipped her, trained her to lead, and won a blue ribbon at the show with her. When she calved,

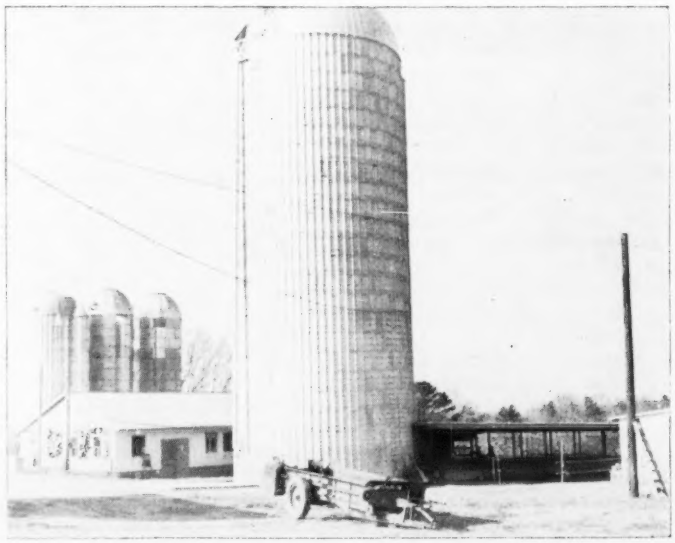

The OLD and the NEW at Pinnacle View.

he had decided that he was going to milk her himself, and sell the milk. This he did, and 'Sue' gave him $150 worth of milk that year, and this convinced him that he wanted to be a dairyman.

"Only once has he ever faltered in his thinking, and this time he decided he wanted to try beef. I purchased him a couple of steers, which he fed out on a receding market, and the money he lost was not much, but the experience was worth a lot.

"With Howard wanting to become a part of the operation, we had to milk more cows, so I borrowed $7,500 from a local banker to build a 'U' shaped, four-stall, gate type parlor with a pipeline and bulk tank. We also changed our cows to a loose housing system, and put in enough concrete to keep them out of some of the mud. Just five years later, at a planned dinner barn party, I got that mortgage back from the banker. I had it framed, and it now hangs in the milk room as an inspiration when the going gets rough."

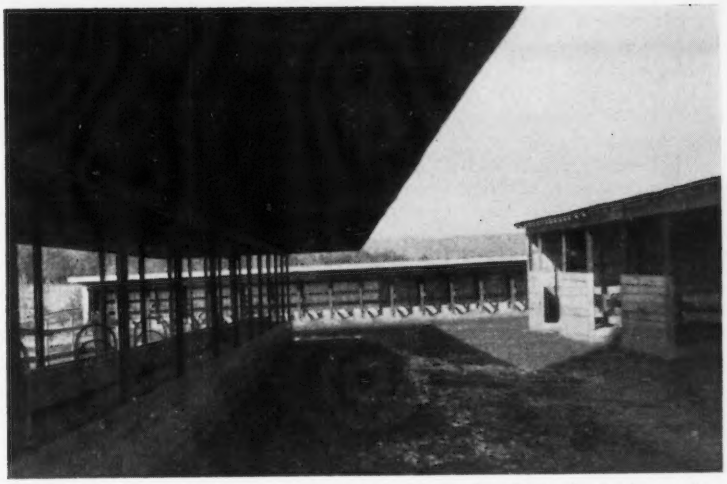

Feed bunker on left, free stalls on right, and motel stalls in the background.

Mr. Clyde

There are just a few Guernsey breeders in this whole country who have never met Mr. Clyde, as he is generally known. This personable, slight, bald, sincere man has been without one hand for a number of years, but this has not dampened his outlook on life, or his interest in the fawn and white cow.

He has attended most of The American Guernsey Cattle Club conventions as a member, and has shown up at most of the big sales. He says, "I don't go to the sales to buy or bid, I just go there to see my friends, and find out how they breed these good cows." He has never consigned to one of the big sales, and when he was asked why he had not, he said, "We have had a number of real good cows that they have asked for, but I never felt that we could spare them. We have a real good butcher friend who will visit us if we even think about him, and his interest in us keeps us honest in our culling program, and helps the looks of the herd."

The New Pinnacle View

When son, Howard, was asked why he had stayed at home with Dad and the cows, while most young men were looking for easier ways to make money, he said: "I never had a job off the farm, and I never looked for one. Ruth, my wife, and I have visited around some, but never saw anything away from home that looked enough better to cause us to want to leave. When we got married, and decided to become a part of the operation, Dad built us a new home, and this really ties us closer.

"With our boys, Dale 16, Larry 14, Hoyle seven, and Tony two, rapidly growing up, Dad and I have discussed our future many times, and by common consent the responsibilities for designing, planning, and managing the NEW PINNACLE VIEW have fallen on my shoulders. We have talked with many of our friends and the Extension people before making our changes, and we hope we have made the right moves.

"This is the fourth time in a quarter of a century that more dollars have gone into changing our dairy operation. This time we are going deeper into debt than ever before, and we are doing it because we know we must milk more cows, and do it more efficiently if we expect to stay in business, educate the boys, and at the same time retain their interest in the operation. We are not remodeling the milking parlor this year, but we have plans to put in a herringbone double six before too long. We don't plan to hire any outside help, so must organize the milking so that it can be done by our sons, and still give them time to participate in high school activities."

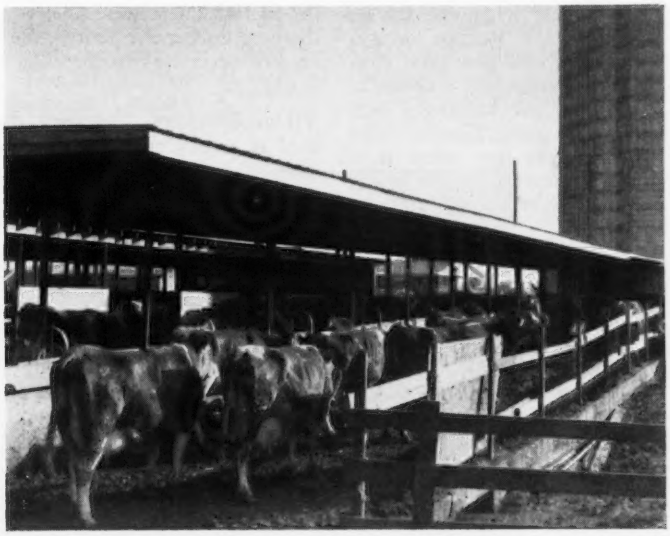

Herd moving through the feeding area to the holding pen at the right of the silo.

Roughage Feeding and Manure Handling

"Our goal of milking 100 cows has brought on some of these changes, but the necessity of getting more milk per cow, has stimulated us to make most of the changes.

"By rotation and fertilization, we have been building a fertility bank in our soil for years, and we feel that we can raise the quality and quantity of roughages necessary to feed this many cows.

"The new upright 24-foot by 60-foot concrete stave silo with automatic unloader replaces our old trench and three pencil silos. Dad was the first man in Cleveland County to put cane and corn into a trench, and we have had good success with this system, but in a maximum roughage program, it is difficult and expensive to handle silage from these old units.

"That automatic unloader will replace the tractors, loaders, carts, silage forks, and manpower that we originally used to get silage to the cows twice a day. Now, we can feed silage two, three, or four times a day, and there won't be any excuse for it ever to get old or sour.

"I read where the average cow spends 411 minutes a day grazing, and walks 3,038 yards in doing it. We think with our system we can eliminate much of her walking, shorten her eating time, and give her more resting and cud chewing time.

"A new, 80, free stall barn, plus 25 motel stalls along the outside fringe of the main enclosure, gives each and every cow a chance to relax in the place that suits her fancy.

"The problem of getting long hay into cows is being solved by a remodeled 150-foot porch type shed added to the hay storage barn. This unit runs parallel with the silage bunk, and is beyond the free stall barn. Here each cow can eat good quality hay free choice at her leisure. This bunk and barn were also designed to handle the unloading of the green chop wagons, if we ever want to use his system of feeding."

Bulls and Cows

According to Howard, "We never had a breeding program, or a goal, that pinned down what we hope to accomplish in our herd. We just listened to everyone who seemed to have a good idea about bulls and breeding, and that is what we did. Dad has fussed at times that we had not made enough progress, but somehow we never got around to doing anything definite about it. Tom Cooley, our onetime County Agent and later Manager of Klondike, gave us more help than anyone, and as a result we used five of his bulls.

"One of the best bulls we ever had was Klondike Karet, that Dad purchased for $200. We proved him, and later sold him into A.I. service for $1,500.

"With the growth of A.I. and improvement in bulls available, we have concluded that by developing a program using their selected, superior sires, we should improve more rapidly than by trying to prove our own bulls. With this thought in mind, we have had our cows evaluated by Noba, Inc., and have set up a breeding program which includes using both Green Meadow and Butterfat bulls in a line-breeding program.

"As we go into this new system of handling cows, we recognize the fact that we must be breeding for better feet and legs, if they are to stand up under high production on concrete. We are stressing the use of good conception bulls, because some of our cow families are not breeding on as they should.

"The most of our present herd has been developed from three old cows. There are some 50 cows in the Daisy family, now known as the Elanor family, six in the Sue Viola family, and seven in the Belmont View Traveler Mary family.

"I suspect there are a number of reasons why we haven't made the progress we should have in breeding a great herd. Perhaps the most important one was that we never set high enough goals and culled hard enough. We always got good money for our milk, so a poor cow in other people's herds could make us a little money.

"Dad would never borrow money to buy top inheritance in a cow even though she might have helped us. He maintained that we should breed that kind of cow ourselves. He also felt that buying a great cow carried with it too great a gamble for an operation like ours. Perhaps he was right. I am not sure how good cowmen we really are when it comes to loving, nursing, and keeping a high producing cow going. Getting more milk per cow per day rather than deliberately preserving her for breeding purposes never seemed to interest us too much.

"Our herd has been on test 20 years, and the rolling herd average on 93 cows is 9075 lbs. of milk. Our highest producers make over 14000 lbs. of milk, and I know there are others in the herd that could, and will, go higher under our new feeding system. We have classified twice, and each time we do, we know that we should be spending more time planning a breeding program that would improve size, type, udders, and production inheritance."

The Future

"The Guernsey cow has been good to us, and the problems we face with the four boys, Dad, and I all living from the herd income is: How do we organize and operate this business to build a better herd, and also satisfy all our individual needs.

"The boys all have registered cows in their names, and are involved in 4-H and FFA projects, and show at the local fairs. They help with the milking and farming, and are talking about what they will do some day, but we know that competing with industry and other occupations for their interests means that we must make a good profit.

"Our present goal is to milk 100 cows that will stay in the herd four lactations or more, have good power, and snug udders. We must get better than 10000 lbs. of milk per cow, we must have cows with good feet to stay on the concrete, and we must try to breed cows that are not susceptible to mastitis.

"Each generation has to meet the challenges of their particular generation, and we believe we are headed in the right direction to meet ours."

Brownies Guernsey Farms High In Marion County DHIA

For the first time since Marion County, Ore., dairy herd testing began, the highest producing herd was purebred Guernseys. Owned by Orville L. Brown, Woodburn, the herd averaged 12009 lbs. of milk and 608 lbs. of fat. There were 88.4 cows in the herd during test periods, the largest herd ever to win the high herd award.

The Brownies Guernsey Farms herd is among the noted Guernsey herds of the nation. They have won numerous championships at the principal dairy shows on the Pacific Coast.

Nestucca Rock Opal, foundation cow of Mr. Brown's herd, was an outstanding producer. Her daughter, Brownies Farms Ocie, was high producing individual of the Marion County DHIA in 1961 with 18030 lbs. of milk and 877 lbs. of fat. There are now 20 milking cows of the "Opal" family in Mr. Brown's herd, and five bulls of "Opal" bloodlines are being used in artificial insemination stations in the eastern United States.

The Guernsey Sale Of The West

29 Head Average $1,201.72 — Top Sale of The Series

By A. Wendell Fuhriman

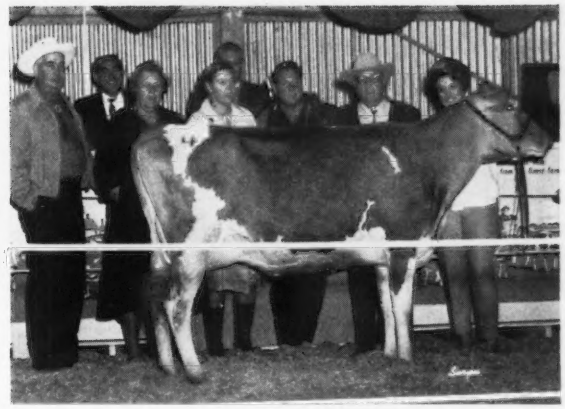

Adohr Dorman Joyette, high selling animal in the Sale of the West at $3,200. In the background, T. A. Knight, manager of Adohr Farms, Camarillo, consignor; Bob Stanley, Corona, auctioneer; Mrs. Rhoda May Dallas and Mrs. Sylvia Neville, of the Adohr Company; John Merryman, Sparks, Md., pedigrees; Ben Stockton, representing Sarah Doll, Tulare, co-purchaser with Henderson Stockton, Phoenix, Ariz., and Miss Joan Carrillo, Sale Princess, at the halter.

C. R. "Chief" Knight had his problems in the final arrangements for the 4th Sale of the West held at Bakersfield, Calif., on April 15. After the sale offerings had arrived from tribes from coast to coast, the heavens opened up, not with sunshine, but with a deluge of rain. The beautiful sale ring and canopy covered cows at Meadow Gold Farms were soon standing in six inches of water. Chief Knight can deliver the mail, and rain nor flood did not dampen his spirit. Straight as the arrow he shoots, he headed for Si Allen, manager of the Kern County Fairgrounds. After much pow wow, arrangements were made and the cattle, sale ring, wigwams, papooses and fire water bar were under cover at the fairgrounds.

Under these adverse conditions, the sale was successful and the bidding fast. Twenty-nine head sold for $34,850, an average of $1,201.72. Eighteen head sold for $1,000 or over. The sale started with a McDonald Farms, Cortland, N. Y., consignment, McDonald Farms JV Graceful, a Very Good daughter of "Jolly Val." She was taken by William J. Rasmussen, Glendale, Ariz., at $1,900, with W. T. McClelland and Son, Tucson, Ariz., runner-up. Second animal in the sale was Polytechnic Index Quay, Very Good, with 12890 — 652 — Jr2 — DHIR —305—2x, consigned by California State Polytechnic College, San Luis Obispo, and taken by William J. Rasmussen at $2,000, with Meadow Gold Farms the runner-up. Third animal in the ring, with feeling among buyers as possibly the high of the sale, was Blakeford Governor's Virginia, All-Amerian three-year-old in 1966, consigned by High Meadows Farm, La Fayette, New York. Bidding came from all over the house, and she was finally sold to W. T. McClelland and Son at $3,000, with William J. Rasmussen, Glendale, Ariz., the runner-up. It took a substitute from Adohr Farms, Camarillo, Calif., to top the sale, Adohr Dorman Joyette, Very Good (88) at two years, with 11010 — 560 — Jr2 — 305 — 2x. She was first two-year-old at the 1966 Grand National and second two-year-old and best udder at the 1966 Arizona State Fair. "Joyette" was taken by Henderson Stockton, Phoenix, Ariz., and Sarah Doll, Tulare, Calif., topping the sale at $3,200. Price-Black Farms, Inc., Arrey, N. Mex., was runner-up. Mary Kay Murphy, Wandering Brook Farm, Tully, N. Y., was on hand to lead her consignment in the ring, Wandering Brook J. V. Paline, Excellent, with 11370 — 588 — Jr4 — DHIR — 305 — 2x. Hans Leuthold, Wilsona Farm, Tillamook, Ore., was the successful bidder at $1,500.

Largest buyer was William J. Rasmussen, Glendale, Ariz., taking eight head for a total of $10,175. W. T. McClelland and Son, Tucson, Ariz., purchased three head for a total of $4,725. Also taking three head was

Blakeford Governor's Virginia, second high at the Sale of the West at $3,000, consigned by High Meadows Farm, La Fayette, N. Y., and purchased by W. T. McClelland and Son, Tucson, Ariz.

Fieldman Wendell Fuhriman congratulates Chief Knight on a successful Sale of the West.

A group of breeders seeing that W. T. McClelland, Tucson, Ariz., had plenty to eat at the Basque Barbecue at Meadow Gold Farms, following the Sale of the West: Stanley Murphy, Tully, N. Y.; C. Nisson, Beatrice Foods; Mary Kay Murphy, Tully, N. Y.; Thor Koller, Fresno, and T. A. Knight, Camarillo, Sale of the West committeemen; C. R. Knight, Bakersfield, Sale Manager; John Merryman, Sparks, Md., pedigrees; K. C. Sly, McDonald Farms, Cortland, N. Y., and L. M. Clausen, Turlock.

Adohr Farms, Camarillo, for a total of $3,550.

The sale was managed by C. R. "Chief" Knight and sponsored by the committee of The Sale of the West. Bob Stanley, Corona, was auctioneer, with John Merryman, Sparks, Md., in the box. Victor Gray and Carl Allen were busy as ringmen. Alice Hubbard and Gordon Kneeland, from the Meadow Gold office, did the clerking. Leaders were headed by our Princess Joan Carrillo, with help from Paul Gutzman and Happy Muller.

Immediately following the sale, the ringside moved back to Meadow Gold Farms, where they were host to a hospitality hour and the Basque Barbecue with all the trimmings. The Barbecue was prepared by Cleron Tire Company. Tommy Lend, manager, cooked the Barbecue, which was served by the Kern County Dairymaids. Cal Davidson, of Meadow Gold Farm, was in charge of the hospitality hour, ably assisted by Tally Ho the Fox.

Following is the sales list:

Adohr Farms, Camarillo, Calif.
- McDonald Farms Duke's Justin (Bull) $1,150
- Wandering Brook JV Dream 1,000
- Mt. Ararat Tiptop Chiquita 1,400

J. W. Augenstein, Fresno, Calif.
- Wandering Brook JV Hope 700
- Price-Black Sultan's Helena 650

California State Polytechnic College, San Luis Obispo, Calif.
- Sarival La Hollyhock 625

Bruce Cartwright, Phoenix, Ariz.
- Adohr Regal Carolee 600

Donald Giacomini, Ferndale, Calif.
- McDonald Farms Nance Ilta 1,000

W. T. McClelland and Son, Tucson, Ariz.
- Golden Harvest Wyn Glamour 700
- Blakeford Governor's Virginia 3,000
- Dorella Senor's Cowslip 1,025

Meadow Gold Farms, Bakersfield, Calif.
- Adohr Dorman Glean 1,225
- Shamrock Bon.Lois 1,300

Clifford R. Orr, Santa Rosa, Calif.
- Price-Black Super's Fern 675

Price-Black Farm, Inc., Arrey, N. Mex.
- Sun Valley J.V.Hydranga 1,000

William J. Rasmussen, Glendale, Ariz.
- McDonald Farms JV Graceful 1,900
- Polytechnic Index Quay 2,000
- Hanover Hill H.Pearl 800
- Golden Harvest Wyn Symone 600
- Carol-Lynn Royal Nancy 1,650
- Indian Valley Jolly Tilly 900
- Neslekcim Oberland Melanie 825
- Sunnyside T Joyce 1,500

Henderson Stockton, Phoenix, Ariz.
- McDonald's Miss Idunno 1,000

Henderson Stockton, Phoenix, Ariz., and Sarah Doll, Tulare, Calif.
- Adohr Dorman Joyette 3,200

Conrad and Jane Veen, Tolleson, Ariz.
- Sarival La Bloom 825

L. E. Vincent, Chico, Calif.
- Cleverlands Jolly Elizabel 1,100

Robert Weinberg, Norwalk, Calif.
- Beatrice Prince Paula 1,000

Wilsona Farms, Inc., Tillamook, Ore.
- Wandering Brook J.V.Paline 1,500

Pacific Northwest Guernsey Classic Spring Sale

By Elmer J. Meadows

The Pacific Northwest Guernsey Classic was held this spring on April 22 at the Oregon State Fairgrounds, Salem. The 30 head sold for a total of $19,575, an average of $652.50. Guernsey breeders of the Pacific Northwest were pleased to have Francis X. Chapman, Secretary of The American Guernsey Cattle Club, Peterborough, N. H., attend the pre-sale banquet and sale.

Top of the sale at $975 was Graysmarsh Sun. Trudie, consigned by Graysmarsh Farm, Inc., Sequim, Wash., Lester Lancaster, manager, and purchased by C. P. Boon, Oak Harbor, Washington. Contending bidder was Floyd Sandell, Bellingham, Washington. "Trudie" has a record of 12260 — 603 — Jr2 — DHIR — 305 — 2x and was first three-year-old at last year's Evergreen Guernsey Classic. She is by Hominy Hill Sunlight and out of Graysmarsh Lumber Treasure, with a top record of 10780 — 636 — Sr3 — DHIR — 294 — 2x. The Pacific Northwest breeders raffled her calf off, and Archie Nelson's son, Burlington, Wash., won the calf on the drawing which was held at the start of the Sale. A second drawing for $100.00, to apply on the purchase of an animal in the sale, was won by Mrs. Donna Pritzl, Fruitland, Idaho.

Four animals sold for $850 each for second high price. One of the four was the top bred heifer, Olympic View C. Flora, obtained for Atherton W. Hobler, Woodacres, Princeton, N. J., with Charles Campbell, who is now in the Army, stationed at Fort Lewis, Wash., representing Mr. Hobler. Contending bidder was Kenneth Winters, Wapato, Washington. "Flora" is by Woodacres Master Chief and out of Riverview King's Follie, with 11962 — 541 — Jr3 — DHIR — 294 — 2x. George Johnson, Bellingham, Wash., was successful at the same price on Lindean's Gladstone Trish. Contending bidder was Orville L. Brown, Woodburn. "Trish" is by Golden Harvest F Gladstone and out of Lindean's Promise Misty, with a top record of 13920 — 708 — 10yrs — DHIR — 305 — 2x. Joe Pritzl, Fruitland, Idaho, also consigned a second high animal, Westlynn Lawless Nella, purchased by Orville L. Brown, Woodburn, Ore., with Myron W. Lancaster, Sequim, Wash., contending. "Nella" is by Brownies Farms Outlaw and out of Westlynn Nero's Norella, a double "Normine." Also selling at the same price was Viscount's Jackie, consigned by Deloy and Carol Hawker, New Plymouth, Idaho. The successful bidder was Myron W. Lancaster, with Floyd Sandell, Bellingham, Wash., the contender. "Jackie" is by Henslee Farms Viscount and out of Juliane's Jodean, with 10265 — 510 — 3yrs — DHIA — 304 — 2x.

Practically every breeder attending the sale was keenly interested in the tops. The entire sale was made

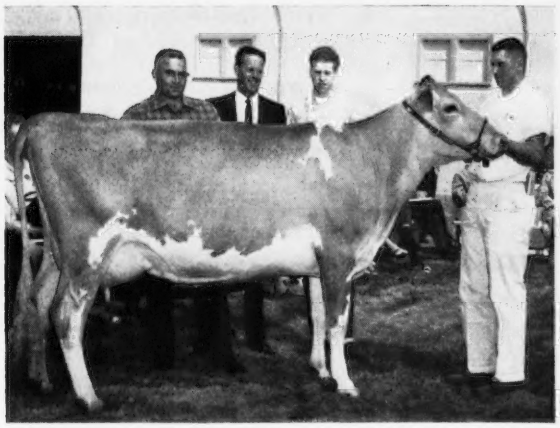

Graysmarsh Sun. Trudie, top of the Pacific Northwest Guernsey Classic Spring Sale at $975, purchased by C. P. Boon, Oak Harbor, Wash. In the background, Lester Lancaster, Graysmarsh Farm, Inc., Sequim, Wash., consignor; Floyd and Dean Sandell, Bellingham, Wash., contenders, and David Leuthold, Tillamook, at the halter.

Olympic View C. Flora, top bred heifer at the Pacific Northwest Classic, and one of the second high animals of the sale at $850, consigned by Myron W. Lancaster, Sequim, Wash., and purchased by Atherton W. Hobler, Princeton, N. J. In the background, F. X. Chapman, Secretary AGCC; Mrs. and Mr. Kenneth Winters, Wapato, Wash., contenders; Charles Campbell, Ft. Lewis, Wash., representing Mr. Hobler, and Myron W. Lancaster at the halter.

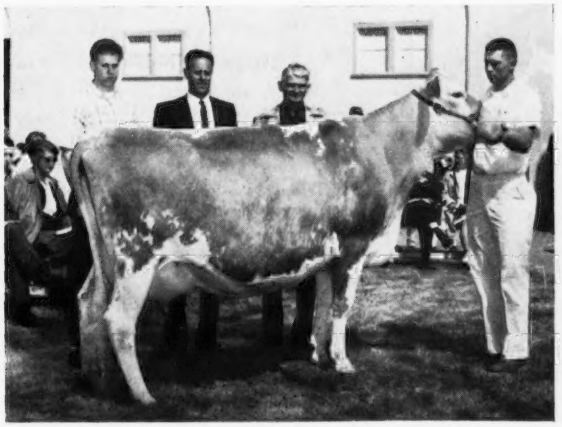

Lindean's Gladstone Trish, one of the second high animals at the Pacific Northwest Classic at $850, purchased by George Johnson, Bellingham, Wash. In the background, Dean and Floyd Sandell, Bellingham, Wash., consignors; Orville L. Brown, Woodburn, contender, and David Leuthold, Tillamook, at the halter.

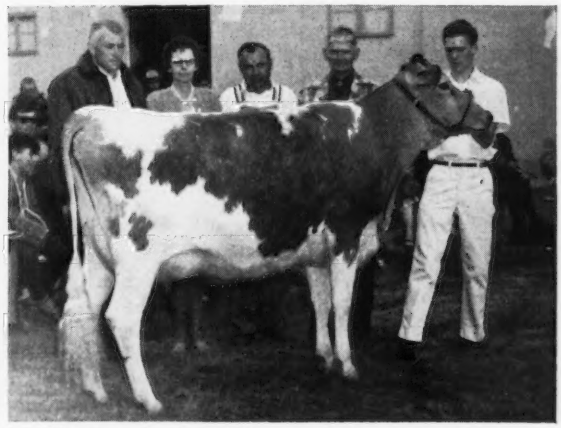

Westlynn Lawless Nella, one of the second high animals at the Pacific Northwest Classic at $850. In the background, Myron W. Lancaster, Sequim, Wash., contender; Mrs. and Mr. Joe Pritzl, Fruitland, Idaho, consignors; Orville L. Brown, Woodburn, purchaser, and Jerry Brown, Woodburn, at the halter.

up of as uniformly good cattle as it is possible to select. Hans Leuthold, Wilsona Farms, Inc., Tillamook, was Sale Chairman, and with Joe Pritzl, Westlynn Farm, Fruitland, Idaho, made the selections. Hans received some help from his son David and Francis Hertel, Vanher Farm, Cornelius. Roy Benson, Hillsboro, was auctioneer, assisted in the ring by Victor Gray, All West Breeders, Davis, Calif., and Joe Pritzl. Lawrence M. Newman, New Haven Farm, Port Orchard, Wash., read pedigrees. Mrs. Hans Leuthold, Tillamook, treasurer of the Oregon G. B. A., was clerk, with Ray Hobson, Amity, passing the slips. Merle Peters, instructor for a Dairy Management course, Clatsop County Junior College, Astoria, with six of his boys, took care of the cattle for the breeders. The boys did a wonderful job under Merle's supervision of washing, feeding and milking.

Following is the sales list:

Loraine and Carl Aschoff, Boring, Ore.
- Green Pastures D. Lona $600
- Valley View Orbit's Lassie 550
- Wilsona Jason's Denise 600

C. P. Boon, Oak Harbor, Wash.
- Graysmarsh Sun. Trudie 975

A. C. and C. H. Bosch, Newberg, Ore.
- Vale View Command Fifi 650
- Valley Rogue Billy's Moe 725

Herman and Walter Bosse, Snohomish, Wash.
- North Gate T.C.Erica 600
- Will-O-West Command Romona .. 500

Orville L. Brown, Woodburn, Ore.
- Westlyn Lawless Nella 850

Kenneth Chaffey and Sons, Aurora, Ore.
- Graysmarsh Farina 500
- Denny-Dale Super Bufferin 325

Don Harris, Pasco, Wash., and Wilsona Farms, Inc., Tillamook, Ore.
- Stratum T.C. Donna 600

Frank and Nadine Hayes, Lebanon, Ore.
- Sunnycrest Billy Natalie 650

Atherton W. Hobler, Princeton, N. J.
- Olympic View C. Flora 850
- Vanher Dari Stella 775

Wilbur P. and Irene M. Jansen, Forest Grove, Ore.
- Iona B Bunnie 400

George Johnson, Bellingham, Wash.
- Lindean's Gladstone Trish 850

Myron W. Lancaster, Sequim, Wash.
- New Haven Valencian Flossie 725
- Viscount's Jackie 850

Paul L. and Delores Mann, Silverton, Ore.
- Vanher Miss Delight 725

Wendel Mann, Silverton, Ore.
- Maxvale's L.V.Cricket 600

Albert H. and John P. McMonigle, Yelm, Wash.
- Winacres Nance's Bonnie 800

(Please turn to page 826)

Nitrate Poisoning

By F. A. Wright and F. T. Oleskie
Extension Specialists in Dairy Science
Rutgers—The State University, New Brunswick, N. J.

THE PROBLEM

Nitrogen is one of the most prevalent soil nutrients of benefit to plants. Under normal circumstances, relatively large amounts of nitrogen can result in outstanding yields. However, under unusual circumstances, excess nitrates can develop in forage crops. These can be hazardous in two major ways as seen in the diagram given herewith.

Fuming Silos

Occasionally, yellow, red, and brown gases may be seen on top of silage and at the drain of a silo when crops are ensiled. These yellow to brown gases are formed by a series of chemical reactions which take place during early silage fermentation. If they are going to be produced, they will appear within the first few days after silo filling.

The gases are a mixture of oxides of nitrogen. One of the oxides is nitrogen dioxide which is extremely poisonous for all plants and animals. It is formed from the nitrates in the plant material. First, the nitrates are converted to nitrites. Then, fermentation acids and heat break the nitrites down to give the oxides.

Often a clear gas layer is found above the silage and a yellow cloud above it. When the blower is started, this cloud and clear layer become reddish-brown due to the reaction of the oxides of nitrogen with oxygen of the air. Breathing of these gases may result in death or "silo-filler's disease" which is a highly irritated cough. Trench silos are open enough so that problems are not likely to develop.

Precautions

1. Run blower 10-20 minutes before entering the silo.
2. Never jump down into a silo. Remove doors as these gases are heavier than air and do not escape through the top.
3. If the red-brown gases flow down the shoot, do not attempt to go up or down until they have drained away.
4. Keep children and animals away from the silo for 3-4 days after filling.

Loss of Milk Production

The cause of milk production losses in several case histories has been traced to nitrates. These losses usually occur in two conditions, depending on the level of nitrates in the ration. Moderate levels of nitrates may cause a marked drop in milk flow within four or five days from the time the forage or silage is first fed. This may be accompanied by increased urine production, darkening of the urine, and apparent digestive failure resulting in the appearance of undigested feed particles in the feces.

A low level of nitrates in the ration may lower milk production only slightly for the first six to eight weeks. Usually within the sixth to the eighth week, milk production declines more rapidly, and the herd appears hungry and in poor condition.

Reproduction Difficulty

When abnormal calf births or abortions are encountered, nitrate poisoning can be considered as one of the many possible causes. A veterinarian can best diagnose the trouble. Two types of abnormal births are common in nitrate poisoning. In one type, calves are carried to full term but are dead or die immediately after birth.

The second type is abortion in the third to the fifth month. This has occurred in both beef and dairy herds. Diseases such as leptospirosis, brucellosis, and vibriosis must also be considered as a possible cause of the abortion.

Sudden Death

Nitrate poisoning, oat hay poisoning, and some forms of corn stalk poisoning are essentially the same. Sudden losses occur when cattle or sheep ingest nitrates which the rumen bacteria convert to nitrite. The nitrites compete with oxygen, tying up the oxygen-carrying mechanism in the blood, and the animal suffocates. Blood from these animals will be chocolate brown in color. Nitrites are 10 times as toxic as nitrates. Nitrites can cause the loss in milk production and reproductive problems as described for nitrates.

THE CAUSE

Weather

Drought and frost are the most serious stress conditions which increase the accumulation of nitrates in plants. Nitrates accumulate during times of low soil moisture and high temperature.

Stage of Maturity

Nitrates are found in greatest concentration in plants during rapid vegetative growth. Forages cut during this stage have higher nitrate content. Nitrates are not uniformly distributed throughout the various plant tissues. The stems are usually higher than the leaves, and the seeds or grains are very low. As seeds begin to form, the nitrate level usually declines unless the plant has excessively high nitrates during the succulent growth.

Species of Plants

Crops known to be the greatest offenders under the conditions referred to above are oats, corn, wheat, usually stored in the form of silage or sometimes fed green. Apparently, there can be wide variations among varieties of some species. Some weeds are also nitrate accumulators, and should be controlled as much as possible. These weeds are: red root pigweed, thistles, nettles, smartweed, lambsquarter, burdock goldenrod, jimsonweed and giant ragweed.

Imbalance of Soil Nutrients

Nitrates may accumulate in the soil from either commercial fertilizer or from manure applications. The risk of nitrate poisoning must be considered when fertilizing for maximum forage yield. Also, the later the date of application of fertilizer, the higher will be the nitrate content of the forage at maturity. Since high fertilization rates encourage the depletion of minerals, careful consideration should be given to meet ade-

quately the mineral requirements of livestock.

Influence of Light Intensity

Light has a very dramatic affect on nitrate accumulation. Low light intensity causes nitrates to accumulate in plants. This happens because the plant needs energy from sunlight to convert nitrates to amino acids and protein. Usually, shade is only a minor factor in the practical problem of nitrate accumulation on the farm.

DETECTION

Symptoms of animal toxicity vary with the quantity of nitrate absorbed and the length of time over which it is absorbed. Dairy cattle fall off in milk production, abortions occur, and the coat may become coarse and rough. Animals are usually drowsy, develop a chronic cough, and may have difficulty in conceiving. In extreme cases, difficult breathing and cyanosis (blue membranes) occur, and then death.

Quantitative analysis of samples can be made through the Rutgers Forage Testing program. It should be remembered that such tests are no better than the sample. It is essential to have the sample accurately represent your feed. A good sample can be collected by taking four to eight samples at various levels or positions within the silo, loft, or field. Mix these samples thoroughly and then place about two pounds of the feed in a plastic bag and seal tightly before sending it to the laboratory for testing. From good samples and quantitative analysis, the effect on cattle can be fairly well predicted.

PREVENTION

High energy in the ration will offset milk production losses as long as the nitrate concentration does not exceed .85 per cent. Molasses and ground corn have both been used successfully. The high-energy feed must be placed with the part of the ration that contains the nitrate. Molasses is usually easier to apply on dry roughage. At least two pounds per head per day should be used. A balanced ration should be fed at all times, but in case of a toxic substance such as nitrates, it becomes extremely important.

You can dilute the toxic forage by mixing other forages with it, allowing you to use the crop without harmful effects. Results of analysis of the forage should be used as the basis for the dilution.

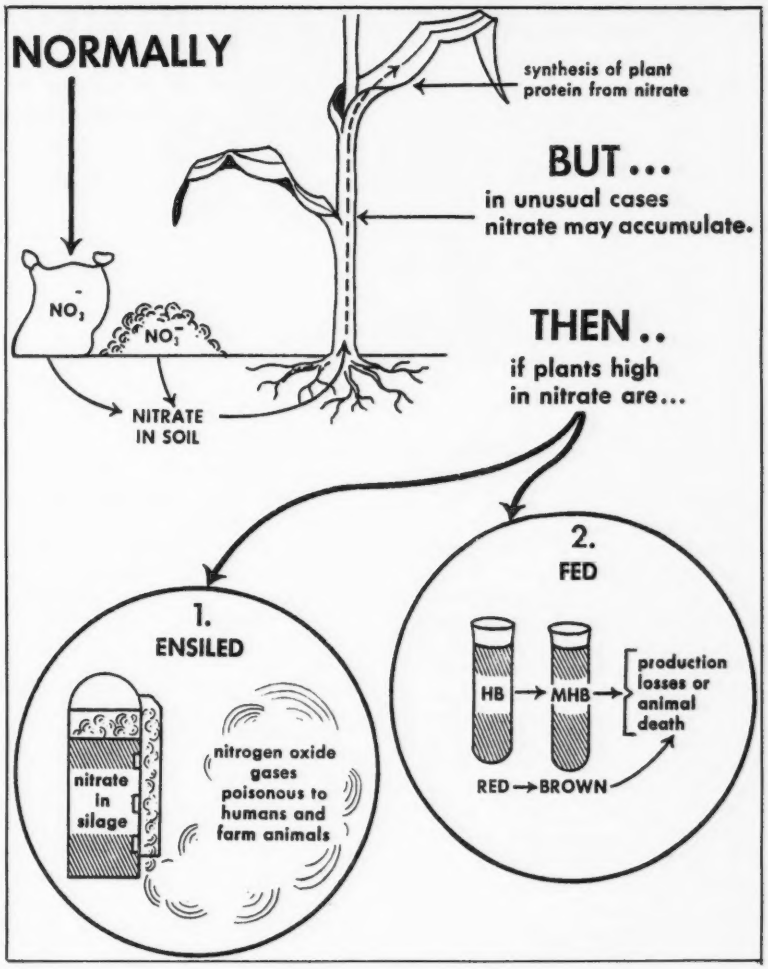

We can learn to live with nitrates by following these suggestions:

1. Know when the crop is least likely to contain nitrates.
2. When the crop is grown under conditions that cause accumulation, harvest at lowest concentration of nitrates.
3. Watch for signs of a fuming silo and protect yourself from the toxic gases.
4. Have feed analyzed before feeding, if it was grown under conditions that cause high-nitrate content.
5. Feed a ration that will help protect the animal against the effects of high nitrates.

IN SUMMARY

Education—Learn the conditions under which nitrates will accumulate in forage and the effect of nitrates on animals.

Prevention—Watch for unusual conditions such as drought when nitrate toxicity may occur.

Caution—Do not feed forages suspected of being injurious without diluting them. If any forages are known by chemical analysis to contain injurious levels of nitrate, dilute them with forages having very low levels of nitrate.

Advice—When in doubt about nitrate problems, consult a veterinarian, county agricultural agent, or your experiment station.

Another Golden Guernsey Consumer

Mr. and Mrs. Richard E. Cook, Route 1, Kennedyville, Md., announce the birth of a daughter, Carol Ann, on March 31. This is their second child. Mr. Cook is copartner with his parents, Mr. and Mrs. E. R. Cook, as owners and operators of Edick Farm and Edick Farm Dairy. They produce and sell Golden Guernsey milk products through their family-owned store in Chestertown, Maryland.

MEETINGS

Central Lakes Guernsey Club Spring Meeting

By Joseph Pendergast

A large turnout of Guernsey breeders and guests attended the spring meeting of the Central Lakes Guernsey Club on March 22 at the York Inn, Phelps, New York. Movies of the 1948 Wayne County Guernsey Sale, door prizes, and free dinners for the Junior members, did much to swell the attendance.

Paul Fleming, Phelps, president of the Club, extended a word of welcome before calling on Ray Howard, Canandaigua, who acted as toastmaster. Joseph Pendergast, Business Manager of the New York State Guernsey Breeders' Co-Op., Inc., spoke on the breed and Golden Guernsey activities in the state and nationally.

Stanley Murphy, Tully, and family were present. In an excellent off the cuff message, Stanley reported on the affairs of the National organization. He emphasized the importance of keeping registrations current, the value derived from production testing, and the value of the Guernsey Breeders' Journal being in every home.

The highlight of the meeting was the showing of a film produced at the 1948 Wayne County Sale where 40 head averaged $484 with a top of $2,000. The last event was the drawing for the door prizes. Winners were John Vande Voord; Sharon and Kevin Fleming, Phelps, and Barbara and Mrs. H. Sherman Lake, Lyons.

Officers of the Central Lakes Club are Paul Fleming, president; Vance Roby, Ionia, vice-president, and Edwin Van Quekelberg, Newark, secretary-treasurer.

Louisiana State University Annual Dairy Day

By Ballard K. Bennett

Dairymen from over the State of Louisiana spent the day of April 20 at the Louisiana State University Dairy Farm. This was the Third annual Dairy Day for the University, and it was well done, with a very interesting planned program built around roughages.

The program got under way with registrations the first thing in the morning, and than a general assembly in which Dr. J. B. Frye, Jr., Head of the Department of Dairy Science, called on Dr. Cecil G. Taylor for a welcome address. The group then broke up into three sections, with each section being assigned a certain area under the roof of the dairy farm buildings to hear discussions of various phases of forage, both from the standpoint of quality and feeding systems. Some very interesting and informative information was available to dairymen present, and it was one of the most informative programs of this kind that has been presented to an audience interested in dairying in some time.

Lunch, buffet style, was made available by the Louisiana Holstein-Friesian Association, the Louisiana Guernsey Cattle Club, the Louisiana Jersey Cattle Club, and the Louisiana State University Dairy Science Club, along with the Department of Dairy Science. In the afternoon, the various breed associations held a short meeting prior to adjournment.

At the Louisiana Guernsey meeting, President John Green presided and called on various individuals for a few remarks. This included a report by W. H. Waters, Assistant Secretary of the Louisiana Guernsey Cattle Club, who brought the group up to date on the latest consignments for the coming Louisiana Junior Heifer Sale.

Approximately 300 or more people were involved in the general meeting. Of this group, quite a percentage were Guernsey breeders, and these in turn met with the regular session of the Louisiana Guernsey Cattle Club.

Dr. J. B. Frye, Jr., and his staff, along with Dr. H. W. Anderson, Dairy Extension worker, and his staff, are to be commended for a fine job of planning and developing this program which should be most valuable to Louisiana dairymen.

Western New York Spring Banquet

By Joseph Pendergast

The Western New York Guernsey Club Spring Banquet, held at the Country Club in Randolph, N. Y., on April 10, can be rated as one of the most successful and enthusiastic gatherings of Guernsey breeders to attend a club function in many years, even though everyone present mourned the passing of one of the club's most beloved members, Dr. James M. Carr. Charles Rogers, Randolph, President, asked for a moment of silent prayer in his memory. Immediately following dinner, Mr. Rogers and Joseph Pendergast, Business Manager of the New York State Guernsey Breeders' Co-Op., Inc., paid tribute to the many contributions Dr. Carr had made to the Guernsey breed in New York State, and his devoted interest in the service of the Western New York Club.

Members and guests present were favored with a most interesting and enthusiastic talk by Mrs. Ronald Wetherwax, Wyoming. She spoke on the development of markets for Golden Guernsey milk and Gurnzgold two per cent. Among the suggestions she offered was that Guernsey breeders should take the initial step and contact distributors in their area and explain the fine qualities of Guernsey milk and the ways in which the trade-mark can be beneficial to them. Secondly, she said, once a distributor becomes interested a continued effort must be made to assist this distributor in promoting the trade-marks so he, in turn, can increase his dairy sales. Mrs. Wetherwax told how pleased they were in the Warsaw and Arcade areas with the way the Jenny Lee Dairy is promoting our products, and that all the Guernsey interest in the area has been most helpful in promoting business for Jenny Lee Dairy.

Following Mrs. Wetherwax's remarks, Mr. Rogers introduced Lyle Hunsberger, of Ionia, Mich., owner of Lyrene Farm. Mr. Hunsberger gave a fine talk on how he first became interested in Guernseys, and he traced the breeding program of his herd from the original purchases to the present-day status. He strongly believes that to be successful in breeding and developing a top herd one must concentrate on strong cow families. Following Mr. Hunsberger's talk, many questions were asked about the cattle he has bred, all of which added greatly to the interest and the success of the meeting.

The Western New York Field Day and Guernsey Show will be held on July 24, at the Fairgrounds, Pike, N. Y., and the Western New York Club is planning to hold its field day this summer at the farm of Mr. and Mrs. O. J. Helms, Petersburg.

Fayette County, Pa., Annual Meeting

By Willard Walton

The Fayette County, Pa., G. B. A. held their annual banquet and meeting at the Dawson Grange Hall on April 10 with 104 present. After a delicious meal, President George Shoaf, Vanderbilt, introduced guests from Washington and Westmoreland Counties. A short business session followed. Officers elected were: President, Alfred Rush, Scottdale; vice-president, Harold Work, Mill

Run; secretary-treasurer, William Jackson, New Salem. Two new directors elected for a three-year term were George Shoaf and Frank Rush.

William G. Bush, Assistant County Agent, introduced the 4-H members and presented the 4-H awards. John Griffin, a member of the county-wide 4-H Club, presented trophies to Sherwood Martin, Kathy Jackson, and Florabelle Martin. Carol Ann Stephens, 4-H Club member and Pennsylvania Dairy Queen, told how much she enjoyed her reign and was glad for the opportunity to serve. Rex Carter, County Agent, spoke briefly on the dairy industry, and introduced Harold Work, an FFA member who had first junior champion with his intermediate calf, and second with his two-year-old in master fitter and master showmanship.

Al Rush, State Director of the district, spoke on the activities of the State Association. S. C. Martin, President of the Pennsylvania G. B. A., introduced Lawrence Colebank, speaker of the evening. Mr. Colebank told that 600 animals had been classified in western Pennsylvania on this trip, and he stated he was very pleased to find so many good two- and three-year-olds.

Northwest Arkansas District Annual Meeting

By Ballard K. Bennett

The best meeting in several years was held by the Northwest Arkansas G. B. A. on April 15 at the Chicken Shack, Fayetteville. Don Cloe, Bentonville, District president, presided, and called on secretary-treasurer, Lewis E. Hershberger, Bentonville, for the minutes of the last meeting and the financial report. The business session involved largely the Junior Dairy program and shows in the area, with the association planning the awards to be presented to the Junior exhibitors at the show.

Dr. Ralph Williams, Area Extension Dairyman, University of Arkansas, announced that the All-Breed Junior Heifer Sale very likely would be canceled. James Peachy, Benton County Associate Agricultural Agent, extended an invitation to the group to attend the Benton County June Dairy Show.

Officers of the Northwest Arkansas G. B. A.: Jack Hall, Fayetteville, president; Mrs. Dwayne Webb, Dutch Mills, secretary-treasurer, and Don Cloe, Bentonville, vice-president.

Northwest Arkansas Guernsey breeders at their annual meeting held at Fayetteville. This group planned an active program for the year.

The coming Twilight meeting, which is one of the highlights of the Northwest District G. B. A., was discussed, and plans were developed for holding it on the evening of July 14. James Peachy was named Chairman of the Program Committee, with Don Cloe and Lewis Hershberger named as other members of the Committee.

In the election of officers, Jack Hall, Fayetteville, was elected as president, with Don Cloe elected as vice-president, and Mrs. Dwayne Webb, Dutch Mills, designated as secretary-treasurer.

Dairy Breed Secretaries and NAAB Board, Officers and Representatives Meet For Joint Discussion

For the third consecutive year, secretaries of the six dairy breeds, and directors, officers, and representatives of The National Association of Animal Breeders, met to discuss problems of mutual interest in the dairy cattle breeding field on March 23, at O'Hare Inn, Chicago, Illinois.

Marvin Kruse, secretary, Brown Swiss Breeders Association, Beloit, Wis., discussed some of the effects of the AI program on the purebred business. He pointed out that prior to AI, one bull was registered for each five females registered, but in recent years the trend has changed to one bull registered for each 15 females recorded. Females resulting from AI recorded for registrations ranged from 46.1 for Ayrshires to 69.2 per cent for Holsteins during 1965-66. All persons in attendance agreed that the AI industry and breed registry associations have a common goal — dairy cattle improvement — and should work closely together in these efforts.

Some discussion was devoted to changes in the Requirements of The Purebred Dairy Cattle Association Governing Artificial Insemination of Purebred Dairy Cattle. The "Between Herds" certificate seems to have limited usage; a graduated transfer fee for semen sold is proposed; the plan for exchange of semen between bull studs may be modified, and some action on transfer of exported semen is under consideration. A special committee representing PDCA and NAAB is studying these matters and will issue recommendations.

The use of single and multiple herd proofs in sire evaluation was reviewed, and the proposed USDA plan to utilize all such proofs in predicting transmitting ability will be studied further.

The PDCA resolution dealing with prices paid for bulls at public auctions, and figuring of sales averages, was endorsed and attention was called to the NAAB "Code of Ethics," which prohibits the price paid for a bull to be used in AI promotion. A joint committee from NAAB and PDCA will draft a sales agreement that could be used as a guide in bull sales and submit it to each group for consideration.

It was the opinion of the group that there should be a "Code of Ethics on Production Records" to bring more uniformity and accuracy in records presented in pedigrees and sales information. It was emphasized that "Owner-Sampler" records are unsupervised tests, and wherever used should be clearly labeled, and further, that only production records made under supervised conditions (Standard DHIA and DHIR or HIR) should be used in publicly circulated sire proofs.

A cooperative type classification

Attending joint meeting of Breed Secretaries and NAAB: Front row, Robert Rumler, Brattleboro, Vt., Executive Secretary Holstein-Friesian Association; M. L. Kenley, Cary, Ill., President NAAB; Reuben Peterson, Carnation, Wash., Vice-President NAAB; W. L. Campbell, Frederick, Md., NAAB Director; Keith King, Oneida, Ill., NAAB Director, and George Nichols, Columbia, Mo., Assistant Secretary NAAB. Back row, Richard Kellogg, Columbus, Ohio, Chairman NAAB Breeds Relations Committee; Francis X. Chapman, Peterborough, N. H., Secretary-Treasurer American Guernsey Cattle Club; Marvin Kruse, Beloit, Wis., Secretary Brown Swiss Breeders Association; Webster Jessup, Glendale, Calif., NAAB Director; David Gibson, Brandon, Vt., Secretary Ayrshire Breeders Association; Ray Schooley, Springfield, Mo., Secretary American Milking Shorthorn Society; Norman Allen, Schaghticoke, N. Y., NAAB Director; J. F. Cavanaugh, Columbus, Ohio, Secretary American Jersey Cattle Club, and Dr. H. A. Herman, Columbia, Mo., Executive Secretary NAAB.

program was briefly mentioned. It was agreed such a program, including classification of both registered and non-registered daughters of sires on a random sample basis would be worth while. The matter is being referred to a committee for study.

New Jersey-Pennsylvania Conference of Judges

By Louis Gruninger, III

A Conference of Judges was jointly sponsored by The American Guernsey Cattle Club and the New Jersey Guernsey Breeders Association on Friday evening, April 7, and Saturday, April 8. The Friday evening part of the Conference was a dinner meeting held at the Somerville Inn, Somerville, New Jersey. Hilton Boynton, of the Dairy Science Department, University of New Hampshire, was the Conference Leader. Unfortunately, he could not attend the dinner meeting because he was delayed in Boston due to a snow storm. However, W. Clark Fleming, Jr., Chairman of The American Guernsey Cattle Club Type Committee, stopped in for the dinner meeting on his way to New Hampshire for the New England Guernsey meeting. He took on some of the duties of the Conference Leader, and with Merton Sowerby, who is also a member of the Type Committee, and some photos supplied and shown by Lloyd B. Wescott and John Paulmier of Mulhocaway Farm, the meeting proved most successful. It was held on a very informal basis, with the idea of encouraging as much discussion as possible. Many points of dairy cattle judging were discussed, and with the help of the photos, that were shown on a screen from a special projector, it was possible to emphasize certain points. Photos of certain outstanding group classes were also shown in order to emphasize this important part of a dairy cattle judge's responsibilities.

The actual Conference got under way at 8:30 a.m. on Saturday morning, April 8, at A. W. Hobler's Woodacres Farm, Princeton, New Jersey. The Conference was actually divided into two parts. All the heifer classes were done at Woodacres Farm and the cow classes at Lloyd B. Wescott's Mulhocaway Farm, Rosemont, N. J., which was about 18 miles away.

Six classes of heifers were judged at Woodacres, starting with junior heifer calves. Hilton Boynton, who had finally arrived by plane, train, and taxi at about 12:30 a.m., was on hand to take over his duties as Conference Leader, which he did in a very capable manner. There were six animals in this first class, and Dr. Boynton called on six different people to give their opinions on an individual animal. This was done in an effort to get everyone started off in the right direction, and to point out just what was being looked for. This proved to be very beneficial. This first group of calves was topped by two daughters of Woodacres Emporer. First place was Woodacres Empress Molinda and second place went to Woodacres Empress Bonny. After each class, an attempt was made to have at least one person place the class and give his reasons for the placing. However, it was more important to create discussion, and sometimes this would center on one placing rather than each individual placing. The second class consisted of eight senior heifer calves, with Holliknoll Winston's Linda in first place and Woodacres Baroness Tina in second. The classes continued just as they might in a regular show. Eight junior yearlings were brought out next, and Woodacres Emporer again had two daughters at the top of the class. Woodacres Empress Rose was first and Woodacres Empress Caddy, second. The senior yearling class, also consisting of eight animals, had the junior champion and reserve junior champion in the first and second spots. They were Woodacres Queen Nova and Woodacres Queen Violet, respectively. Both were sired by Fairlawn Hornet's Sailor King. The junior champion class was judged just like the other classes. The first and second place animals of each previous class were brought out and the participants had to place all eight animals. The final class at Woodacres was the junior get of sire, which consisted of three groups, and they placed as follows: First, junior get of Woodacres Emporer; second, junior get of Fairlawn Hornet's Sailor King, and third, junior get of Western Glow Duchess Superior.

This concluded the morning part of the Conference, and also the judg-

Conference of Judges looking over the junior champion class at Woodacres, Princeton, N. J. Conference Leader, Hilton Boynton, University of New Hampshire, at right, with Atherton W. Hobler, owner of Woodacres.

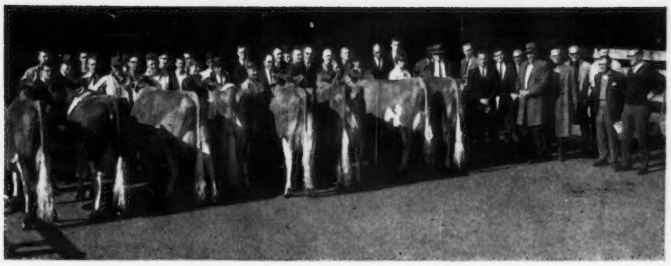

Conference of Judges looking over the senior champion class at Mulhocaway Farm, Rosemont, N. J., on April 8. Lloyd B. Wescott, owner of Mulhocaway Farm, at extreme right, with Conference Leader, Hilton Boynton, of the University of New Hampshire.

ing of heifers—a total of six classes. Everyone was then invited to be the guests of Mr. Hobler and Mr. Wescott at the Church House in Blawenburg, where a delicious roast beef dinner was served. The group then traveled to Mulhocaway Farm, in Rosemont, N. J., to start the afternoon part of the Conference.

The same procedure was continued here just as if a regular show were being conducted. The two-year-old class consisted of 10 animals, and this really made everyone start to bear down. There were actually 35 participants in the Conference, which made a desirable working group. A class of this size would be rather unhandy with a larger group. Mulhocaway Errant Sudsy, sired by Mulhocaway Eros Butterfat, was the first place animal in this class and finally selected as the reserve senior champion in the senior champion class. The three-year-olds came out next, and this class also consisted of 10 animals, with Mulhocaway Dame Gloss coming out on top and Mulhocaway Butterfat Bluepet in second place. The sires in this case were Mulhocaway Butterfat Dispatch and Mulhocaway Beauty Butterfat, respectively. Going on with the four-year-olds, the class was cut to six animals and another "Beauty Butterfat" was on top, Mulhocaway Butterfat Yearly. She went on to become the senior champion. In the five-year-old and older class, there were also six animals, and a daughter of Mulhocaway Butterfat Adonis, Mulhocaway Lovely Nursemaid, stood in first place while a "Flash" daughter, Maurana F. Fern, was in second place. The next class, which was number 11, was the senior champion class. Because of the pressure of time, the participants were asked to only select the senior champion and reserve senior champion. This class did not count in the official scoring. Class number 12 was a group class, consisting of senior gets, and the get of Mulhocaway Beauty Butterfat was the top selection. The last class of the day, another group class, was the produce of dam. The progeny of Mulhocaway Mermaid Bluejay made the first place spot in this class, which climaxed the day's display of a great group of cattle from these two excellent farms.

The day's judging schedule was completed at 4:00 p.m., and it is certain that all participants knew they had been through a day of judging. There was a total of 13 classes and a total of 78 head and nine groups. Hilton Boynton did a marvelous job of conducting the classes, and his discussions were clear cut and informative. It is certain that everyone benefited from his teachings as Conference Leader.

Everyone is indeed grateful and appreciative to the two hosts of the day, A. W. Hobler, of Woodacres, and Lloyd B. Wescott, of Mulhocaway. Without the wonderful facilities of these two farms and their excellent cattle, a program of this type could not be carried out so successfully. The managers of these two farms, Merton B. Sowerby of Woodacres and John Paulmier of Mulhocaway, are also to be congratulated for their splendid organization and the excellent manner in which the cattle were presented. Dan Perrin, David Gingell and Russell Haack of the Woodacres crew did a great job, as did Pete Ashton and Warren Weidner of Mulhocaway. We are always appreciative of the extra time and effort these men have to put forth for these events, and we know that they cannot be successful without their help.

Mr. Wescott invited everyone to his home at the conclusion of the day's activities for a small snack and refreshments, which was most welcome after a long and very full day.

Farmer Still Getting Short-Changed

CONGRESSMAN Odin Langen, Chairman, House Republican Task Force On Agriculture, says farm debt is up and rate of personal income from farming is down. "With farm debt and production costs hitting record-breaking highs, and farm prices continuing to go down, no wonder the American farmer is up in arms over low farm prices and concerned about what the future will bring," he recently declared. "The dire situation of American agriculture leaves little assurance of improvement in the future, except that the demands of the war might result in improved farm prices. Feeling his pocketbook become lighter by the month, the farmer knows full well that he is being short-changed — as the farm parity ratio continues its plunge now to a dismally low 74 (the lowest since 1934)."

Congressman Langen, Seventh District, Minnesota, went on to say: "If present deplorable conditions of inadequate farm prices, and increased agricultural imports, to compete with commodities produced domestically, continue, then we can certainly expect to see a continued decline in the number of farms in this country. Indeed, the future of the family farm in America has never been more endangered than it is today. That is why the Task Force will continue to analyze the farm scene in order that the many anti-agriculture maneuvers which have repeatedly hurt the farmer can be corrected.

"Total farm debt last year went up 10 per cent — an average of over $1,200 increased indebtedness per farm," Chairman Langen said. "Prices farmers now receive for their commodities are substantially below those received last fall. The number of farms operating in the United States in 1966 dropped four per cent from the previous year, and the Department of Agriculture now predicts 82,000 more farms will be wiped out in 1967. Obviously, the farmer is alarmed, with good reason.

"There has not been a Farm Message sent to the Congress this year, nor is there any indication that the many anti-agriculture maneuvers will be halted. In fact, agriculture rated but one short sentence in the President's State of the Union Message."

The Task Force Chairman's statement contained ample documentation of the many factors that have contributed to the worsening economic position of the farmer.

"Lack of income equity between farmer and non-farmer is a glaring, undeniable fact," Langen continued. "While estimated annual personal income from non-agricultural sources rose eight per cent from the March, 1966, rate to the March, 1967, rate, estimated annual personal income from farming dropped 16 per cent — as reported in the April, 1967, issue of Economic Indicators prepared by the President's Council of Economic Advisors. Thus, if any group has legitimate cause to go on strike for a fair financial return, it would be the farmers.

"Because of the serious economic plight of American agriculture, we on the Task Force will persevere in our efforts to rectify this situation whereby the farmer is being short-changed by administrative tactics and inadequate farm prices."

Tour To Bayville Farms

By Earl N. Shultz

Ontario Guernsey folk enjoy tours. All that is needed is to announce a tour and there are plenty of takers. This year the tour was to Bayville Farms, Inc., Virginia Beach, Va., by a chartered Air Canada plane, with 48 passengers. The trip from Toronto to Norfolk was made in two hours and 15 minutes on April 10.

Under the direction of W. Clark Fleming, Jr., president and manager, and A. M. MacKay, superintendent of cattle, the group had every opportunity to see the farm and dairy operation. The first stop was the new setup at what is called the Ballahack Farm Division of Bayville. This unit was put into operation on last November 18, and is a free stall plan where 225 cows are now milked. Plans are made for a herd of 400 milking cows. This unit is fully automated. The barns and feed lots are on a three degree slope, and they are cleaned with water, which goes into large tanks and is then pumped to a field for irrigation and fertilization.

The milking parlor is a one-man operation with 45 cows milked per hour. One man starts at 7:30 a.m. and finishes at 3:30 p.m., and another man comes in at 7:30 p.m. and finishes at 3:30 a.m. The feeding program is based on 100 per cent silage as roughage. This silage is put up in the bunker type horizontal silo. The grain mixture is ground corn and soybean meal. The yearlings and bred heifers are on roughage of silage. The size and growth of the heifers was impressive.

Bayville Farms gave the group a bounteous noon dinner at Virginia Beach. Francis Chapman, Secretary of The American Guernsey Cattle Club, was with the group all day, and spoke during the luncheon hour. Malcolm MacGregor, President of the Guernsey Cattle Breeders' Association of Ontario, expressed the appreciation of the Ontario Guernsey folk.

The afternoon was spent at the main Bayville Farm. A good group of Bayville Royal Leslie daughters were on display. Bayville Royal Lavinia, grand champion at the 1960 National Guernsey Show, was looking very well, and at 12 years of age would give some younger cows a run for their money. The method of raising calves was of particular interest.

The final part of the tour was to the Norfolk Navy base where aircraft carriers, battle ships, supply ships, destroyers, and submarines were seen, along with all kinds of aircraft.

Dr. Paul Kent Switzer, Sr.

Dr. Paul Kent Switzer, 82, Union, S. C., prominent physician who had practiced medicine in Union since 1914, died Saturday, April 22. Dr. Switzer graduated from Wofford College in 1907 and from the Medical College, Charleston, S. C., in 1910. He was a trustee of the Wallace Thompson Hospital from the time it was built until his recent retirement from the Board. He was a member of the Grace Methodist Church and a former member of its official board. Members of the Union County Medical Society, Union County pharmacists and trustees, staff, and nurses of Wallace Thompson Hospital formed the honorary escort.

Dr. Switzer is survived by two sons, Dr. Paul K. and James L., owners of Cross Arrows Farm, Union, S. C.; two brothers, H. C., Denver, Colo., and Wells, Tuxedo, N. C., and three grandchildren.

The many friends of the family join us in expressing deepest sympathy.

Lake County, Fla., 4-H Dairy Show

By C. W. Reaves, Extension Dairyman

Although it was the first 4-H Dairy Show in Lake County for several years, Lake County 4-H'ers had the distinction of showing all Blue Group animals in the 4-H Show held in connection with the Lake County Fair, at Eustis, Fla., in March. First prize Guernsey heifer calf, and junior champion, Lay Laine Pharaoh's Lark, was shown by Howard Bartlett, Eustis. Frederic Ward, Astatula, had first junior yearling, Flick's Elizabeth of Lay Laine, and sister Linda the first senior yearling, Lay Laine Dorian's Eve. Clara Ward's two-year-old, Nance's Cresent of Lay Laine, and her three-year-old, Lad's Sally of Lay Laine, were grand champion and reserve grand champion, respectively. Linda Ward won the Showmanship competition and Clara Ward the Grooming class.

The average grade on the 4-H Dairy Record Books was 87. All were neat, complete, and with the financial summary correct. Only one book was not in exact balance, and was only off $1.00. The top books had complete yearly feed records, and for cows in milk the production and value of milk were recorded.

Clara Ward won the top Record Book Trophy with a complete and accurate record and an excellent story on her 4-H work and what she had learned from it.

Forty-eight Ontario Guernsey breeders and their wives who visited Bayville Farms, Inc., Virginia Beach, Va., on April 10.

GOLD STAR

GUERNSEY BREEDERS APPROVED FOR THE YEAR 1966

Name	ME 305—2X DHIR Lactation Ave. No. Cows	Number Records	Lbs. Milk	%	Lbs. Fat	Type Classification No. of Cows	Ave. Score	No. of Awards
Loren D. Bauer Ren-Lo Farm, Cissna Park, Illinois	27	31	11430	4.8	546	27	84.8	3
Hazel H. Beach Cogniac Farm, London, Ohio	41	41	11356	4.8	546	41	85.3	3
Paul & Edward Beiler Hickory Grove Farm, Bellevue, Ohio	33	34	11973	4.3	519	33	84.8	3
Paul Beldon Hildiemaid Farm, Van Wert, Ohio	25	25	11466	5.1	589	25	85.1	6
Allan Bentley & Family Suneslope Farm, Ames, Iowa	52	55	10879	5.1	552	50	84.1	2
M. C. Bouton & Sons KoKosing Farms, Mount Vernon, Ohio	44	44	13640	4.6	634	43	84.9	4
Brookberry Farm Winston-Salem, North Carolina	101	104	12598	4.9	616	84	84.6	3
Orville L. Brown Brownies Guernsey Farms, Woodburn, Oregon	75	76	12691	5.0	634	66	85.2	2
Daniel W. Brubaker Shenmont Farm, Dayton, Virginia	50	52	11714	5.0	588	48	83.9	1
John E. Calhoun & Sons Rosendahl Farm, Hoosick Falls, New York	54	54	12645	4.8	613	41	85.2	3
J. F. Chase & Son Bunker Hill Farm, White Stone, Virginia	48	48	11194	5.0	555	44	83.0	1
George H. Clever Cleverlands, Tracy, California	247	286	12983	4.7	604	238	83.3	5
Howard H. Colby Colby Dale Farms, Romeo, Michigan	46	46	12494	4.9	608	41	85.0	8
Harold Coleman Golden Haven Farm, Kokomo, Indiana	27	27	10784	5.2	562	27	84.2	3
Cornell University McDonald Farms, Cortland, New York	74	75	11182	5.2	581	73	85.9	2
C. E. Cotting Chedco Farm, Berlin, Massachusetts	38	38	13106	5.5	721	38	86.7	3
Dr. & Mrs. R. A. Craig Leafy Lane Farm, Kokomo, Indiana	32	33	11300	5.1	576	29	84.6	9
Mrs. Alan Cunningham Millborn Farm, Millis, Massachusetts	19	20	13370	5.1	683	17	84.0	4
Walter A. Dengler, Jr. Wallaine Farm, Davenport, Iowa	28	30	11390	5.0	571	26	82.8	1
D. H. Dillard Homewood Farms, Monroe, Virginia	105	107	11731	4.9	578	103	83.9	4
Walter A. Eberhard & Son Eber-Lea Farm, Grove City, Ohio	37	40	12410	5.0	622	36	84.7	1
Albert W. Eckman Eckman's Guernsey Farm, Baldwin, Kansas	39	41	10193	5.6	569	38	83.7	2
Ronald Farnham & Sons Al-Phine Farms, Edgerton, Ohio	48	48	11419	4.6	529	48	83.7	1
Howard G. Farnsworth & Sons Dorella Farm, Le Grand, California	214	223	12266	4.7	579	209	84.3	5

Name	ME 305—2X DHIR Lactation Ave. No. Cows	Number Records	Lbs. Milk	%	Lbs. Fat	Type Classification No. of Cows	Ave. Score	No. of Awards
Arthur Fisher & Sons Ken-Mar Farm, London, Ohio	62	64	11150	5.0	562	61	83.2	4
Elwyn M. Fowles Sunnydell Farm, Southampton, Massachusetts	31	31	12382	5.1	626	30	85.1	4
Fresno State College Fresno, California	26	26	11488	5.0	576	21	82.5	1
Friendship Hill Farm New Geneva, Pennsylvania	53	53	12946	4.5	584	52	85.6	5
H. J. Haga Clearbranch Farm, Fort Valley, Georgia	156	156	10763	5.2	557	104	83.9	2
Dwain Hawkins & Family Jande Guernsey Farm, New Waterford, Ohio	42	42	11203	5.4	603	39	83.6	4
Francis Hertel Vanher Guernsey Farm, Cornelius, Oregon	29	29	12043	5.1	612	28	83.2	1
Conrad R. Hinson Green Fields Farm, Bennettsville, South Carolina	96	96	11592	4.7	540	88	82.7	2
Arlo Holman Breeze Hill Farm, Baldwin, Wisconsin	17	17	11377	4.9	560	16	83.8	2
John H. Hull "Hullside," Westminster, Maryland	34	37	10775	5.2	559	31	84.8	5
Lyle Hunsberger Lyrene Guernsey Farm, Ionia, Michigan	63	63	12145	4.9	590	61	86.1	7
W. Arnold Kessler Bay Meadow Farm, Galt, California	90	96	13155	4.5	594	90	85.4	2
Herman C. & Ellnora D. Krannert Normandy Farm, New Augusta, Indiana	74	82	12477	4.9	616	69	84.0	5
Guy A. Leader & Sons, Inc. Leader Farms, York, Pennsylvania	57	57	13486	4.8	647	56	85.2	1
Florence B. Lyon Antietam Farm, Waynesboro, Pennsylvania	16	16	12010	5.1	611	16	83.5	5
W. T. McClelland & Son Shamrock Guernsey Farm, Tucson, Arizona	152	160	12027	4.7	564	146	84.1	1
Gertrude McNaught Rolling Acres, Elgin, Illinois	113	127	13640	4.8	656	106	85.9	8
Howard Metzger & Sons Metzger Farms, Claypool, Indiana	58	62	13645	4.9	670	53	84.4	3
University of Minnesota Northeast Experiment Station, Duluth, Minnesota	40	40	12456	5.2	644	37	83.1	5
Mississippi State University State College, Mississippi	34	34	12319	4.7	580	34	83.6	1
Vernon D. Mudgett Deershorn Farm, Sterling Junction, Massachusetts	29	29	12469	4.8	603	26	84.3	7
Stanley Murphy Wandering Brook Farms, Tully, New York	45	46	11489	5.1	588	42	86.4	6
Mervin K. Myers Piney Lane Farm, Littlestown, Pennsylvania	24	24	11839	4.9	586	24	83.4	3
University of New Hampshire Durham, New Hampshire	14	14	13146	4.8	637	14	86.3	6
W. H. Odlum Rosewood Farms, Roselle, Illinois	78	84	14234	4.9	702	74	85.7	7
Oregon State University John Jacob Astor Experiment Station, Astoria, Oregon	30	32	13034	5.5	720	29	83.9	8
Arnold M. Pancratz Elmwood Farm, Dubuque, Iowa	22	22	11921	5.1	606	22	86.2	9
Kenneth Pancratz Kenmon Farm, Zwingle, Iowa	30	31	10861	5.1	559	29	84.3	3
William A. Patton Pattonholm Farm, New London, Ohio	24	25	11774	5.0	592	24	83.8	7
William H. Peck Welcome Stock Farm, Schuylerville, New York	32	32	12525	4.9	618	29	85.2	1

Name	ME 305—2X DHIR Lactation Ave. No. Cows	Number Records	Lbs. Milk	%	Lbs. Fat	Type Classification No. of Cows	Ave. Score	No. of Awards
William L. & Harlan E. Pleiness Maple Dawn Farm, Scottville, Michigan	41	41	11730	4.9	578	35	85.0	6
Fred Raaz Timber View Farm, Jamaica, Iowa	14	16	12312	4.8	595	14	82.7	2
Clarence Raymond Cedar Manor Farm, Fredonia, Kansas	14	14	11220	5.3	591	13	85.3	5
Gerald & Russell Riggs Shady Lane Farms, Shirley, Indiana	24	27	12232	4.7	572	22	85.4	4
Oscar M. Riggs Green Ridge Farm, Evansville, Indiana	24	24	13769	4.7	653	23	84.5	6
Roeschley Brothers Roes-Mor Farms, Flanagan, Illinois	35	40	11459	4.9	562	33	86.4	2
Estate Nicholas G. Roosevelt Gippy Plantation Dairy, Moncks Corner, South Carolina	143	147	11776	4.5	532	143	84.7	3
Edson E. Roush Locust Grove Farms, Racine, Ohio	21	21	12400	4.7	587	21	83.5	3
Rozelyn Farm Lynden, Washington	44	47	10929	5.0	551	43	83.7	2
Rutter Brothers York, Pennsylvania	51	52	12658	5.1	640	50	85.3	3
Floyd M. Sandell Lindean's Farms, Bellingham, Washington	40	42	11661	5.0	588	37	85.2	6
Seth K. Schnebly Crown Stone Farm, Clear Spring, Maryland	36	43	11634	4.8	562	35	83.8	1
Herman Schrock Clover Leaf Farms, Goshen, Indiana	15	16	11749	4.9	573	15	84.0	4
David Sibbald Grassland Farm, Salisbury, Connecticut	56	56	11497	4.9	565	47	83.3	4
R. W. Smith & Bros. Smithside Farm, Hollidaysburg, Pennsylvania	40	41	12310	4.9	607	38	84.4	5
Bernard O. Snider Snider Homestead Farm, New Enterprise, Pennsylvania	38	38	13555	4.8	652	38	85.0	1
Barton R. & Gary Somes Circleview Farm, Memphis, New York	39	39	12120	4.7	569	36	84.1	2
Winthrop W. & Marigold C. Spencer Overlea Farm, Watertown, Connecticut	20	20	13463	4.8	644	17	84.0	3
Staehely Bros. Valley View Farm, Oregon City, Oregon	116	117	11129	5.2	574	109	84.1	5
Jacob Tanis Ideal Guernsey Farms, Augusta, New Jersey	381	390	11604	5.2	606	360	84.9	2
Clifton N. Walker Homefields, Wiscasset, Maine	23	23	13227	4.7	623	23	84.1	4
Estate J. F. Walker Pine Grove Dairy Farm, Portsmouth, Virginia	131	133	11394	4.8	552	127	84.0	2
Washington State University Pullman, Washington	33	33	12428	5.1	639	30	83.2	3
Oscar R. Weaver Yellow Creek Farms, Goshen, Indiana	54	60	12912	5.5	711	52	85.9	6
Wade N. Wehr Belle Vista Farm, North Lima, Ohio	24	24	13251	5.0	664	22	84.3	2
Ruth Dyer Wells Gayvil Farm, Charlton City, Massachusetts	50	50	12662	4.8	613	50	82.8	1
L. B. Wescott Mulhocaway Guernseys, Rosemont, New Jersey	99	101	11743	4.8	561	98	84.2	4
A. Winters Win Acres Guernsey Farm, Wapato, Washington	78	82	12537	4.8	597	76	83.3	3
Kermit L. Witmer Kerest Farm, Dalmatia, Pennsylvania	22	22	11092	5.0	554	21	84.9	2
Raymond F. & Louise A. Witmer Penn-Del Farm, Willow Street, Pennsylvania	38	38	12454	5.0	619	37	85.3	5

GOLD STAR GUERNSEY HERDS APPROVED FOR THE YEAR 1966

Name	ME 305—2X DHIR Lactation Ave. No. Cows	Number Records	Lbs. Milk	%	Lbs. Fat	Type Classification No. of Cows	Ave. Score	No. of Awards
A. J. & James Celestine Elsview Farm, Scenery Hill, Pennsylvania	56	56	12086	5.0	600	55	85.5	1
Gilbert R. Farrington Pine Vista Farm, West Willington, Connecticut	19	19	15279	4.7	712	14	87.4	3
Harry Harris Stony Batter Farm, Cornwall Bridge, Connecticut	53	53	12658	4.9	619	41	83.7	2
Atherton W. Hobler Woodacres, Princeton, New Jersey	71	71	13022	4.9	641	58	86.4	3
Clarence W. & Eleanor A. Miles Blakeford Farm, Queenstown, Maryland	41	41	13418	5.0	669	41	85.9	3
Willard H. Pengelly Wileeda Farms, Bergen, New York	15	16	12945	4.6	590	15	84.8	1
Bernard Pralle Fauver Hill Farm, Onalaska, Wisconsin	51	51	13147	5.0	654	49	85.4	3
Anson B. Smith Ansmil Farm, Hillard, Ohio	49	50	12886	4.7	607	42	87.1	3
Henry C. Venier High Meadow Farms, La Fayette, New York	56	56	12227	5.0	613	55	88.0	1
Western Glow Farms, Inc. Bow, Washington	50	52	13137	5.0	663	47	86.3	2

Feeding Systems

MECHANICAL forage feeding offers savings in time and reduced labor. This makes mechanical feeding increasingly important for dairy farmers.

In Wisconsin, consider silage as the forage when thinking of a completely mechanical feeding system. Although most farmers are now feeding dry hay, the trend is towards more silage feeding. Some dairymen have gone to all silage feeding with no dry hay.

Research work by dairy scientists shows that milk production on an all-silage forage ration compares favorably with production on a combination hay and silage ration, says Lynn Brooks, University of Wisconsin agricultural engineer.

Your time spent in planning a mechanical feeding system pays dividends. There are many parts to a feeding system, and they must fit together and run together.

Buildings are usually a main part of the feeding system, and present structures may need modification. Try to plan flexibility into the system to allow for future changes in equipment. In recent years there have been rapid changes in equipment and they sometimes affect feeding methods.

Dairymen now have a wide choice in selecting feeding equipment. There is increased interest in feeding systems inside the barn, says Prof. Brooks.

With adequate ventilation, cattle can be kept more confortable inside throughout the year. Most new free stall barns have a mechanical bunk feeder inside so that the cattle can be confined.

Several types of mechanical feeders for stall barns are now on the market. Endless chain feeders have been used by a few farmers for several years, but most barn cleaner manufacturers do not recommend their equipment for this use.

However, at least two companies now sell endless chain conveyors for either bunk or manger feeding, points out Prof. Brooks. This type of feeder is often quite simple to install where the cows face-in and can also be used in a face-out barn.

Several manufacturers have adapted their bunk feeding equipment for use inside the barn. Some of this equipment operates satisfactorily and places the silage uniformly in the manger.

One manufacturer designed a feeder specifically for feeding in a stall barn. It consists of an auger conveyor hung from the ceiling and an adjustable compartment to control the amount of silage fed to each cow. If a stall is empty, a slide keeps feed from dropping into the compartment. This manufacturer also offers a grain feeding system which operates in a similar way.

The size of silo should be based on the size of herd and amount of silage to be fed. Two silos are often more practical than one huge silo. Two silos allow more flexibility such as feeding corn silage out of one and hay out of the other.

Locate silos where they are convenient for filling and where more can be added later. Locate silos close enough to the barn so that silage can be fed inside even though you plan yard feeding for the present.

Class Leader

KOKOSING'S TOP DEBRA
(VG '65—86.0)
18610—866—Jr3—DHIR—305—2x
3rd Milk Production
6th Fat Production
Sire: Gayoso View Top Command (GSS-AIGSS).
S.: Henslee Farms Galahads Virgel.
D.: Western Glow Fame's Virtue (GSD).
Dam: KoKosing's Victoria.
S.: Green Meads Halley.
D.: KoKosing Noel's Iceberg.
B.: James M. Bouton, Mount Vernon, Ohio.
O.: M. C. Bouton and Sons, Mount Vernon, Ohio.
Born: Sept. 20, 1962. Calved: Mar. 13, 1966.
Supervised by Ohio State University, Columbus, Ohio.

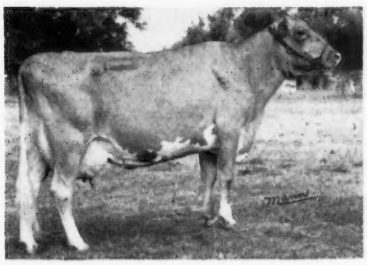

KoKosing's Top Debra

Let's Compare

In the April 10 issue of Hoard's Dairyman, the placings in the breed judging contest were listed. The article included the production of each of the four cows used in each breed.

To compare, we used the five-year-old records of the Guernsey and Holstein cows (except for a Holstein whose 4-10-year-old record we used).

Based on the Chicago weighted average price for March, which was $4.55 per cwt. for 3.5 per cent milk, the four Holstein cows produced 3513 lbs. more than the four Guernseys, *but* the four Guernseys returned $748.72 more than the Holsteins. At 35¢ per cwt. hauling charge, the Guernseys would have been an additional $12.40 ahead, which would have been a total gain of $761.12.

Golden Guernsey premiums were not used in this comparison.

George A. Campbell

Herds Classified in Florida
April 20-22, 1967
(Carroll L. Ward, Jr.'s Territory)

Owner	EX	VG	D	A	F	P	Total
Florida Agr. Exp. Station Gainesville	0	1	8	6	1	0	16
Schmid & Son, Walter Tallevast	1	45	33	15	0	0	94
Ward, Jr., Carroll L. Astatula	6	99	58	3	1	0	167
	7	145	99	24	2	0	277

Herds Classified in New York
March 6-15, 1967
(H. J. Pendergast's Territory)

Owner	EX	VG	D	A	F	P	Total
Becker, Roger Cobleskill	0	0	1	0	0	0	1
Calhoun & Sons, John E. Hoosick Falls	3	43	16	2	0	0	64
Christal, Henry I. Yorktown Heights	8	40	9	0	0	0	57
Corbetta, Roger H. Millbrook	6	35	20	0	0	0	61
Dent, Irwin G. Oneonta	0	6	13	7	0	0	26
Dettmer, William Fort Plain	0	4	8	7	0	0	19
Fish, Jr., Louis W. Salt Point	0	0	0	1	0	0	1
Hansen, Laurence D. South Valley	1	12	10	7	1	0	31
Marshall, Donald R. Verbank	0	4	7	1	0	0	12
Murphy, William J. Stamford	0	2	7	1	0	0	10
New York State University Agr. Tech. Inst. Cobleskill	0	3	4	4	0	0	11
Peck, G. Harold Schuylerville	0	14	17	6	0	0	37
Peck, William H. Schuylerville	2	29	10	2	0	0	43
Perry, Walter C. Hampton	1	17	25	7	1	0	51
Pett, Leonard I. Ilion	0	8	14	8	2	0	32
Pine Grove Dairy Inc. Duanesburg	0	8	12	5	1	0	26
Prouty, Paul D. Fort Ann	0	10	2	1	0	0	13
Randall Farms, Inc. Mount Sinai	0	1	1	1	0	0	3
Rymph & Sons, Ernest A. Greenwich	0	18	17	6	0	0	41
Stanton, Douglas R. Greenville	1	9	3	1	0	0	14
Stevens, Mark W. Albany	0	6	31	10	1	0	48
Swartout, Roy Coxsacki	0	8	9	2	0	0	19
Tooley, Merritt Granville	0	4	13	4	2	0	23
Waller, Thomas Bedford Hills	0	12	15	6	1	0	34
	22	293	264	89	9	0	677

(*Continued from page 813*)

L. W. Power, Burlington, Wash.
Maxvale's D.M. Betty 625
Joe Pritzl, Fruitland, Idaho
Homestead Bonanza's Sweetheart 600
Fred Rudat, Jr., Brownsmead, Ore.
Beaole B. Fame Liz 450
Dr. Dale M. Sayles, Tillamook, Ore.
Wilsona Bon. Colleen 525
Tom Shumway, Baker, Ore.
Cliff Dell Mary Ann 700
Wilsona Farms, Inc., Tillamook, Ore.
Russellhurst Br.Ruth 650
Valley View Orbit's Maid 575
John Winter, Jr., Eugene, Ore.
River Road D. Dede 750

Meetinghouse Lane Dispersal

By Wm. H. Juzi

Summary

No. Head	Total	Average
109 Females	$35,060	$321.65
(9 calves under 3 mo. s.w.d.)	685	76.11
2 Bulls	690	345.00
111 Head	$36,435	$328.24

A "Top Command" daughter, Meetinghouse Lane T. C. Hazlitt, topped the dispersal of the Meetinghouse Lane Guernsey herd, owned by the late H. H. McConnell, Honey Brook, Pennsylvania. This attractive young cow sold for $1,100 to Gilbert Farrington, West Willington, Connecticut. "Hazlitt" made 10420—499—Jr2—DHIR—304—2x, and with the present lactation has 7347—355—150 days.

The 120 head, including nine calves under three months of age, were sold in exactly four hours under the hammer of John Merryman, assisted in the box by Bill Juzi, of the Pennsylvania G. B. A., reading pedigrees. Dutch Snyder and fieldmen of the Association worked the ring. The 111 head totaled $36,435, an average of $328.24.

Second high, at $950, was a Wyno Saint's Hugo daughter, Meetinghouse Lane Hugo Cora, just fresh three weeks with her second calf, milking 65 lbs., and having completed a Jr2 record of 12200 — 562 — DHIR — 305 — 2x. She was purchased by Avalong Farms, Inc., York.

High buyer was Ruth A. Sordoni, Harveys Lake, with the purchase of nine head for a total of $3,645. A new Pennsylvania Guernsey breeder, A. Lewis, Jr., Pittsburgh, was second high with the purchase of six head for a total of $2,480. He owns a farm in Central Pennsylvania.

The late Mr. McConnell had owned Guernseys for over 20 years, and was always ready to add new blood to his herd by purchases either at sales or privately. For the last several years, Dale Bealor has been the efficient manager, and much credit must be given to him for the fine records made and the outstanding condition of all the cattle at the time of sale. His loyalty to his employer we are sure was tremendously appreciated by Mrs. McConnell, and her two sons, Howard and John.

The sale was managed by The Merryman Company, Sparks, Md., assisted by the Pennsylvania G. B. A., Camp Hill, Pennsylvania.

Following is a list of animals selling for $350 or more:

Avalong Farms, Inc., York, Pa.
Laughter D.Platonic $560
Meetinghouse Lane Hugo Cora 950
Lloyd Balderston III, Colora, Md.
Attebroc Dari Laddie (Bull) 400
J. Robert Book, Kirkwood, Pa.
Meetinghouse Chaperon C Serene 525
Donald G. and Marie E. Brown, Wawa, Pa.
Meetinghouse Jolly Harriet 500
Harold Cannon, Sharpsville, Pa.
Meadow Views Billy's Fancy 400
Breezy Inn Farm's Cleo 485
Snider's Ideal's Eve 390
Thornbeck K.C.Tourmaline 360
Graham J. and Martha E. Delp, Oxford, Pa.
Meetinghouse Chaperon Veta 375
Harold R. and Anna S. Engel, Atglen, Pa.
Meetinghouse Chaperon J Margo 435
Meetinghouse Chaperon Haryett 400
Gilbert Farrington, West Willington, Conn.
Meetinghouse Lane T.C.Hazlitt 1,100
C. R. Hack and Sons, Berwick, Pa.
Meetinghouse Lane A.C.Serene 485
Arthur K. and Lizzie Hackman, Lansdale, Pa.
Meetinghouse Jolly Enbarbie 500
Earl Heffentrager, Royersford, Pa.
Meetinghouse Fame N.Barbara 450
A. Lewis, Jr., Pittsburgh, Pa.
Meetinghouse Lane Jolly Margo 700
Meetinghouse Lane P.D.Darlene 350
Meetinghouse Jolly Delfette 660
C. Kenneth McCleary, Stewartstown, Pa.
Meetinghouse Lane Jolly Robe 475
John Merryman, Sparks, Md.
Meetinghouse Fame J Tarblossom 400
Vaughn L. Moore, Cochranville, Pa.
Meetinghouse Fame M.S.Mona 600
Harry S. Mumma, Manheim, Pa.
Meetinghouse Jolly Tarblossom 400
Meetinghouse Jolly Tarbloom 550
Meetinghouse Lane T.V.Jean 735
Dr. George T. Pack, Wrightsville, Pa.
Meetinghouse Lane Jolly Pet 690
Meetinghouse Chaperon Vampire 500
Est. J. C. Pownall, Quarryville, Pa.
Thornbeck K.C.Rosamunda 350
Warren M. and Mildred I. Smith, Oxford, Pa.
Bren Bern Royal's Alita 475
Ruth A. Sordoni, Harveys Lake, Pa.
Meetinghouse Lane Fame Sally 685
Meetinghouse Chaperon Choice 740
Meetinghouse Neptune Choice 525
Highfield Valor's Skilla 500
C. L. Turner, Frederick, Pa.
Liseter Flaming Iris 650
Melvin Wessel, Airville, Pa.
Meetinghouse T.C.Starlight 425
Nelson Witmer, Dalmatia, Pa.
Meetinghouse B.F.Baby Dolly 425
Meetinghouse Chaperon Camellia 360

Arthur P. Edison Estate Dispersal

By Ed Wright

The Arthur P. Edison Estate Guernsey Dispersal was held on April 8 at the farm, Grand Rapids, Michigan. Mr. Edison was one of the oldest breeders of Guernsey cattle in the Grand Rapids area, and had been very active in his community. He was president of the Grand Rapids Parish District for several years, and very few Guernsey functions were held in Michigan that he did not attend. He loved his Guernseys and his fellow Guernsey breeders.

Thirty-eight head were sold for an average of $285. The top animal was Mooracres Pat's Tulip, a nice daughter of Bradfords Edith Pat, purchased by Jim Woodworth, Grand Rapids, for $410.

John Lambert Herd Dispersal

By Ed Wright

On April 15, John Lambert and Son, Linwood, Mich., dispersed their entire herd of 41 registered Guernseys for an average of $247. Mr. Lambert had been a Guernsey breeder for 55 years, and for several years he bottled and sold his own Guernsey milk. For several years, Mr. Lambert used bulls from Elmwood Farms, Frankenmuth. The herd was in fine shape and looked very dairy.

High buyer, William Hale, Lapeer, purchased eight head at $2,710, including the top cow at $450. Betker Brothers, Almont, purchased seven head for $1,920.

Ervin Radett Sells Herd of Cows

By Ed Wright

Ervin Radett and Son, Almont, Mich., sold their herd of 40 Guernsey cows on April 20. A good number of breeders were in attendance, and the bidding was brisk. The 40 head sold for an average of $298. Mr. Radett kept all of his young cattle, and plans on selling them as they become heavy springers.

Leonard Seley, Elkton, purchased nine head at $3,460, including the two top cows at $500 each; James Wallo, Saline, purchased 11 head at $3,010, and William Hale, Lapeer, took nine head at $2,570.

240th Special Sale

By Wm. H. Juzi

Summary

No. Head	Total	Average
38 Females	$12,515	$329.34
(3 calves under 3 mo. s.w.d.)	760	253.33
3 Bulls	2,055	685.00
41 Head	$15,330	$373.90

The dispersal of the remaining 24 head of Guernseys at North Farm, Bristol, R. I., was the feature of the 240th Special Guernsey Sale held at the Sales Pavilion, Lancaster, Pa., on April 27. The 41 head offered in the sale totaled $15,330, an average of $373.90.

One of the three bulls consigned by North Farm, Northern Nance Jubilee, topped the sale at $1,250. He is a "Nance" son and out of Northern Conrad's Anna, Very Good, *14023 — 630 — Jr2 — 365C — 2x, *18342 — *860 — Sr3 — 365C — 2x, *17962 — *858 — Sr4 — 365 — 2x, a daughter of Riegeldale Emory's Conrad. "Jubilee" was purchased by Frank Reedy, Franklinton, Louisiana. Edisto Farms, Denmark, S. C., was the contending bidder. Second high was Liseter Sparkling Beldora, that sold for $590 to John W. Painter, Easton, Pennsylvania. She is a Liseter Sparkler daughter with a record of 9782 — 501 — Sr2 — 305 — 2x. This large, well-proportioned cow was fresh six weeks, but still milking over 50 pounds.

The sale was managed by the Pennsylvania G. B. A., assisted by Harry Pate, Trenton, N. J., who read the pedigrees from the box on the North Farm consignments. Bill Juzi read the other pedigrees, with Walter Dupes, the auctioneer, assisted in the ring by fieldmen of the Association.

Following is a list of animals selling for $350 or more:

John A. Breneman, Willow Street, Pa.
Northern Jake's Anita $400
Harold R. and Anna S. Engel, Atglen, Pa.
Northern Nance's Faith 425
Northern L.Hermes Odetta 375
Charles England, Rising Sun, Md.
Sparkling Brilliant Judy 420
Ralph W. Gobrecht, Hanover, Pa.
Northern L Hermes Lynn 440
Earl Heffentrager, Royersford, Pa.
Cloverland V.Patrina 400
Cloverland D.Royal Rose 460
Ted E. Henry, Saltsburg, Pa.
Rosewood's Fortune's Cutie 405
Mr. and Mrs. Clarence D. Hephner and Sons, Leetonia, Ohio
Bertha of Maple Lane Farms 355
Andela Farms Elsie 385
Atherton W. Hobler, Princeton, N. J.
Northern Nance Becky 400
Richard A. Hood, West Grove, Pa.
Northern Champ's Sara 500
Elmer D. Lapp, Kinzers, Pa.
Northern Admiral (Bull) 420
A. C. Monro, Troy, Pa.
Northern Nance Paragon (Bull) .. 475
Paul Myers, Jr., St. Thomas, Pa.
Northern L.Hermes Sylvia 360
John W. Painter, Easton, Pa.
Liseter Sparkling Beldora 590
Frank Reedy, Franklinton, La.
Northern Nance Jubilee (Bull) 1,250
Morgan E. Spahr, Hellam, Pa.
Longmeadow King's Verda 360
Stephen C. Witmer, Dalmatia, Pa.
Northern L.Hermes Freckles 425

Walnut Grove Dispersal

By George R. Pankey

On Wednesday, April 12, the Walnut Grove Farm herd, owned by W. C. Dickinson, Fredericksburg, Va., was sold at auction, the sale being capably handled by The Merryman Company, Sparks, Md., and Stewart Rivers, Fredericksburg. A large crowd from a wide area was in attendance.

Ninety-two purebreds sold for a total of $28,810, an average of $313.15. Top animal, W. G. Challenger's Babe, was purchased by Conally J. Corthon, Thornsburg, for $700. The ring was ably handled by G. W. (Dutch) Snyder, St. Johns, Pa., and Stewart Rivers.

Following is a list of animals selling for $350 or more:

W. L. Boswell, Burkeville, Va.
W.G. Mayflower $390
W.G. Sargon's Glorie 550
W.G. Holly 400
Dan W. Brubaker, Dayton, Va.
W.G.J. Betty 350
Conally J. Corthon, Thornsburg, Va.
W.G. Challenger's Babe 700
W.G.Y. Charmer 375
W.G.Y. Sandy 440
W.G. Sargon's Dena 350
W.G.L. Carol 500
W.G. Leslie's Constance 390
W.G.C. Roxy 485
E. L. Crickenberger, Ronceverte, W. Va.
W.G.E. Distinction 460
W.G. Man's Pamela 430
W.G.S. Helen 510
F. E. Watkins, Richmond, Va.
W.G. Sargon's Debbie 485
W.G.E. Pearl 460
W.G. Forecaster's Hannah 425
W.G. Embassador's Frieda 355
W.G.C. Warner 440
C. Lewis Wilson, Nassawadox, Va.
W.G. Ace's Doll 410
W.G. Embassador's Tillie 350
W.G. Leslie's Dora 350
W.G. Ace's Pat 350
W.G. Onward's Tess 620
E. C. C. Woods, Hanover, Va.
W.G. Ace's Beth 385
W. L. Young, Franklin, Va.
W.G.E. Cindy 545

Dairymen Contribute $21,565 To World Food Exposition

By Leslie Peckham

On Saturday, April 15, at the Dane County Fairgrounds, Madison, Wis., 78 very fine calves and heifers, ranging in age from junior calves to junior yearlings, were sold for $21,565. Dairy calves from the six dairy breeds were contributed to the sale, with the entire proceeds given to increasing the fund to support the World Food and Agricultural Foundation Exposition to be held in Madison, Wis., from September 15 to September 24.

The various dairymen, leaders, fieldmen, and breed secretaries, worked many hours to achieve the final result without remuneration for expenses or time. Every breed met its quota in numbers. The surprising part of this event was the quality of the consignments, and it appeared more like a county or state fair. The calves were brushed, cleaned, and groomed in preparation to meet their new masters.

Breeders from New Jersey, Kentucky, Tennessee, Iowa, Minnesota and Illinois, in addition to Wisconsin, furnished the buying power. In some cases they were sold twice, with the first buyer donating his price and the bidding reopened.

The ringside was packed with people for the sale, with much interest being shown among the contributors, purchasers, interested people from industry, various Wisconsin agricultural extension departments, and the many visitors present. The sale was managed by Norman E. Magnussen, Lake Mills, with assistance from Allen Hetts, Fort Atkinson. Both are Executive Directors of the Foundation Board of Directors.

The Madison Hotel and Motel Association gave their contribution to the World Show by purchasing Dairyman T. Jadorine, a nice junior yearling Guernsey for $425, consigned by Hoard's Dairyman Farm, Fort Atkinson, which was donated. "Jadorine" was then resold for an additional $250 on a bid by Larry Wadsworth, Milan, Ill., a young 4-H boy. "Jadorine" was second high in the sale.

The top selling calf, a Brown Swiss, Norvic Jesta Vaneva, sold for $900 to White Cloud Farm, Princeton, New Jersey. Third high was a Holstein calf which sold for $660 to Henry Reynolds, Madison.

Another fine feature of the sale was the excellent cooperation from the Artificial Breeding Units of Wisconsin.

Tri-State Breeders, Westby, purchased five calves (five breeds), and donated them entirely to the cause. American Breeders Service, Madison, gave a free breeding service certificate that entitled the buyer the privilege of breeding his animal to one of their sires. East Central Breeders, Waupun, purchased two animals at the sale and then offered them for sale a second time. Their contributions and donations were sincerely appreciated.

Those Guernsey breeders who consigned calves and donated the receipts to the cause were: Baumgartener Brothers, Wrightstown; Virgil Berndt, Lancaster; Harold Clausen, Bruce; Fond du Lac County G. B. A.; Hoard's Dairyman Farm, Fort Atkinson; McKerrow Farms, Pewaukee; Monroe County G. B. A.; George D. Peterson, Wilson; Bernard Pralle, Onalaska, and Norbert Nuttelman, West Salem; Tri-State Breeders Coop.; Alvin Basse, Muskego, Donald Burton, Eagle, Fred Kipp, North Prairie, and James Wendt, Waukesha; Chester and Barbara Williams, Waukesha, and Winnebago County G. B. A. (in memory of C. W. Cowan).

The cooperative spirit among the various breed organizations was a splendid example of what can be done together if we unite the manpower in one unit. Dairying today needs this kind of cooperation.

Come September, we are sure many dairymen will bring their cattle to Madison to the World Dairy Exposition to compete for the $50,000 in prizes which will be available for the show participants. The Western Regional Holstein Show will be held here, as will the National Milking Shorthorn Show.

Following is the sales list:

Mike Cashmer, Helenville, Wis.
Erlyn Acres Andra $220

Returned to
Cowan Farms, Oshkosh, Wis.
Cowan Farms Pal's Memorial 100

James Furseth, Stoughton, Wis.
Fauver Hill Duke's Mande 310

David Hansen, Baldwin, Wis.
Happy Hollow Victory's Fancy 265

Clifford W. Klemm, Baraboo, Wis.
Toma Lu 220
Berndt's P.Lana 90
Birchwood Hestors Pride 135

Arnold J. and Keith W. Knight, Markeson, Wis.
Level Green Brigadier's Lucky 360

Henry E. Reynolds, Madison, Wis.
Wern's Governors Agnes 180

Catherine Sattler, Malone, Wis.
Sherburne Prairie D.Elvira 210

Howard B. Sattler, Malone, Wis.
Grandvu Maple Cinderella 160

Pat Shea, Oregon, Wis.
Coulee Crest C.Cherub 120

Dairyman T. Jadorine, top Guernsey heifer at World Food and Agriculture Foundation Calf and Heifer Sale, consigned by Hoard's Dairyman Farm, Fort Atkinson, Wis. In the background, David Wadsworth, Milan, Ill., and son, Larry Wadsworth, purchaser. Roy Hetts, Fort Atkinson, at the halter. The calf sold for $675.

S. W. Dairy Corp., Lake Geneva, Wis.
McKerrow's Bretta 290

Larry Wadsworth, Milan, Ill.
Dairyman T.Jadorine 675

Chester and Barbara Williams, Waukesha, Wis.
Wern's Governors Iona 150

Promote Real Milk

An "imitation milk," closely resembling the taste, flavor, texture, and appearance of the real thing, has been introduced in Southern California, and sells for considerably less than milk. The introduction of an imitation milk on the market points up the urgency for dairy farmers to put more promotion behind real milk and milk products.

Dairy foods are having to compete with an increasing number of other drinks, foods, and imitations on the market. Many of the competitors are supported by advertising budgets many times greater than the promotion budget for milk. This is no time for dairymen to "let someone else do it" when it comes to selling his milk. The investment in the American Dairy Association has been a big factor in holding the markets for dairy products, and it will take more to continue to hold these markets.

Herds Classified in New England
March 16-23, 1967
(John R. Wheeler's Territory)

Owner	EX	VG	D	A	F	P	Total
Bedford, Violette Greens Farms, Conn.	2	20	5	0	0	0	27
Berecz, Louis S. Trumbull, Conn.	0	0	1	0	0	0	1
Berke, Samuel Lakeville, Conn.	12	51	3	1	0	0	67
Brock, E. LeRoy Middletown, Conn.	0	5	4	1	0	0	10
Cheney, A. A. & C. B. Litchfield, Conn.	0	19	15	5	0	0	39
Clark, George P. & Vera J. Shannock, R. I.	0	10	21	7	2	0	40
Connecticut, University of Storrs, Conn.	0	12	2	0	0	0	14
Dunning, H. S. Ridgefield, Conn.	0	6	2	2	0	0	10
Farrington, Gilbert West Willington, Conn.	5	13	0	0	0	0	18
Fowles, Elwyn M. Southampton, Mass.	1	24	2	0	0	0	27
Greenbacker & Sons, Inc., C. Meriden, Conn.	0	6	11	7	1	1	26
Harris, Harry Cornwall Bridge, Conn.	0	26	22	1	0	0	49
Larkin, Howard T. Middlebury, Conn.	0	24	19	10	0	0	53
Massachusetts, University of Amherst, Mass.	0	1	2	3	1	0	7
Merritt, Richard H. Farmington, Conn.	1	19	19	0	0	0	39
Sibbald, David Salisbury, Conn.	1	28	18	3	2	0	52
Spencer, W. W. & M. C. Watertown, Conn.	0	12	6	2	0	0	20
Unz, Estate Rodney O. Sharon, Conn.	0	16	12	5	0	0	33
Webster, Jr., A. B. Litchfield, Conn.	0	0	1	0	0	0	1
	22	292	165	47	6	1	533

JUNE *Is* *Dairy Month*

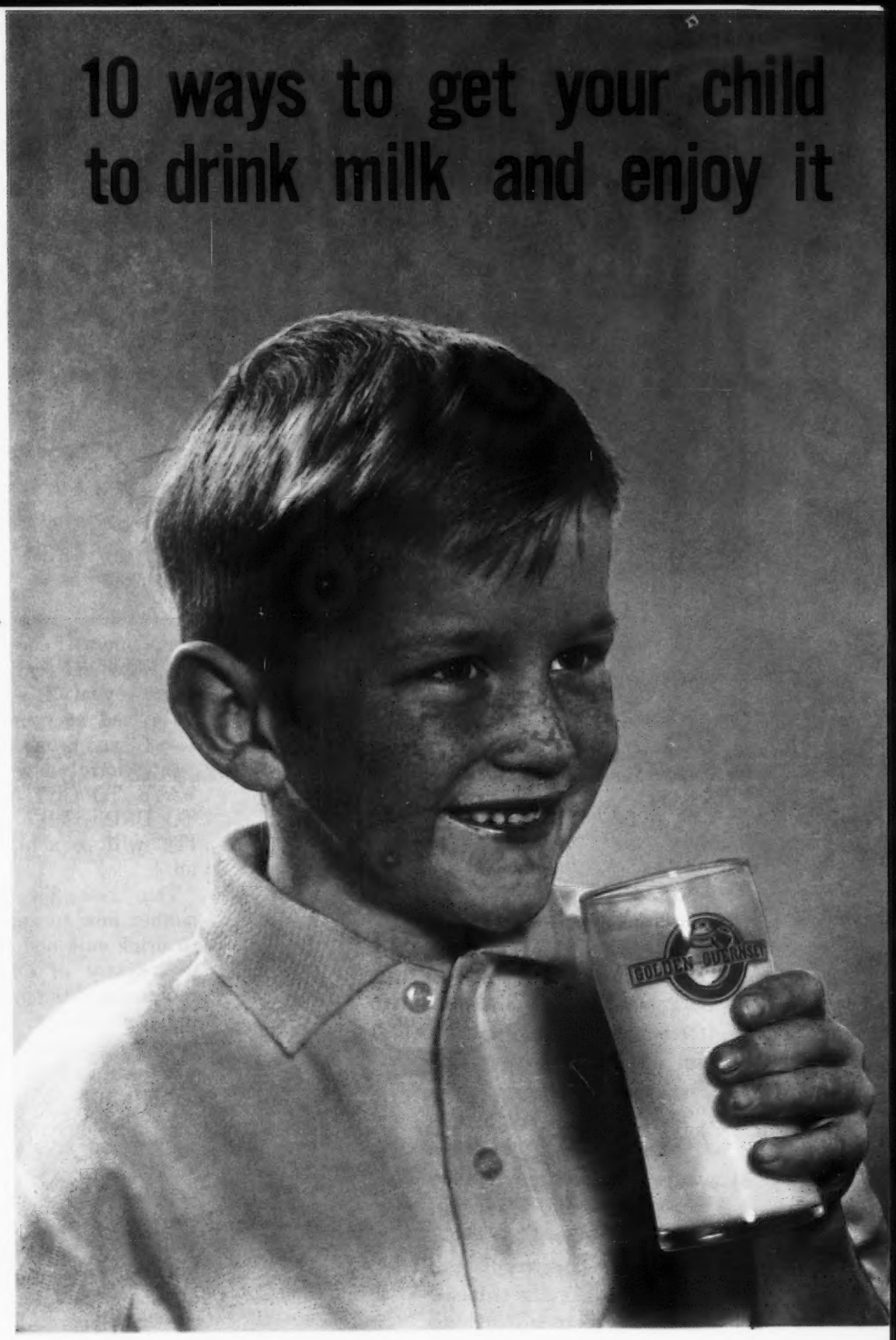

2,000,000 Mothers will soon be reading GOLDEN GUERNSEY'S New Ad

The July issue of Parents Magazine will carry a prominently displayed four color Golden Guernsey ad. It's a hard-hitting ad aimed at your dairy's customers and prospects.

A colorful new booklet "10 WAYS TO GET YOUR CHILD TO DRINK MILK AND ENJOY IT" will be a highlight of the ad.

This new 25¢ booklet tells mother how to get her children to drink milk and enjoy it. It's a treasury of exciting ideas, recipes and happy, eye-appealing illustrations. It promises to become a "must" for mothers with children who rebel at the mention of milk.

Mothers will find our new booklet an invaluable aid. It will also help pave the way for increased sales of Golden Guernsey milk.

In addition to the Mothers Booklet, promotion cards featuring recipes for "short cut" meals will be made available to Golden Guernsey distributors.

These new promotional items are intended to make the public more aware of the fact " Golden Guernsey is the milk with more of everything."

It's the beginning of a dramatic new modern merchandising plan.

COMMENDED by PARENTS' MAGAZINE AS ADVERTISED THEREIN

GOLDEN GUERNSEY'S New Campaign will reach Doctors and Dieticians

Sparkling new, hard hitting ads will appear in the Journal of the American Medical Association and the Journal of the American Dietetic Association.

And Golden Guernsey will a-again be represented at the American Medical Association Convention.

Samples of rich, tasty Golden Guernsey milk will be given away at our convention booth in Atlantic City on June 18 through the 22.

Doctors who are not already familiar with the protein goodness of Golden Guernsey milk will be exposed to our new advertising and the goodness of Golden Guernsey milk.

We are counting on adding greatly to ever growing numbers of Doctors who are already recommending Golden Guernsey milk.

A new brochure discussing the protein value of Golden Guernsey over average market milk will be distributed at the American Dietetic Convention on August 14th through the 18th.

Nurses, hospital and institutional dieticians will have an opportunity to read the new brochure and learn for themselves why Golden Guernsey is America's table milk.

The Golden Guernsey booth at this convention will also serve complimentary glasses of tasty Golden Guernsey.

We know and you know Golden Guernsey is the milk of unsurpassed goodness and flavor. Our new sales promotion is geared to establish this fact with your customers and prospects.

Look For This Ad In The July Issue Of Parents

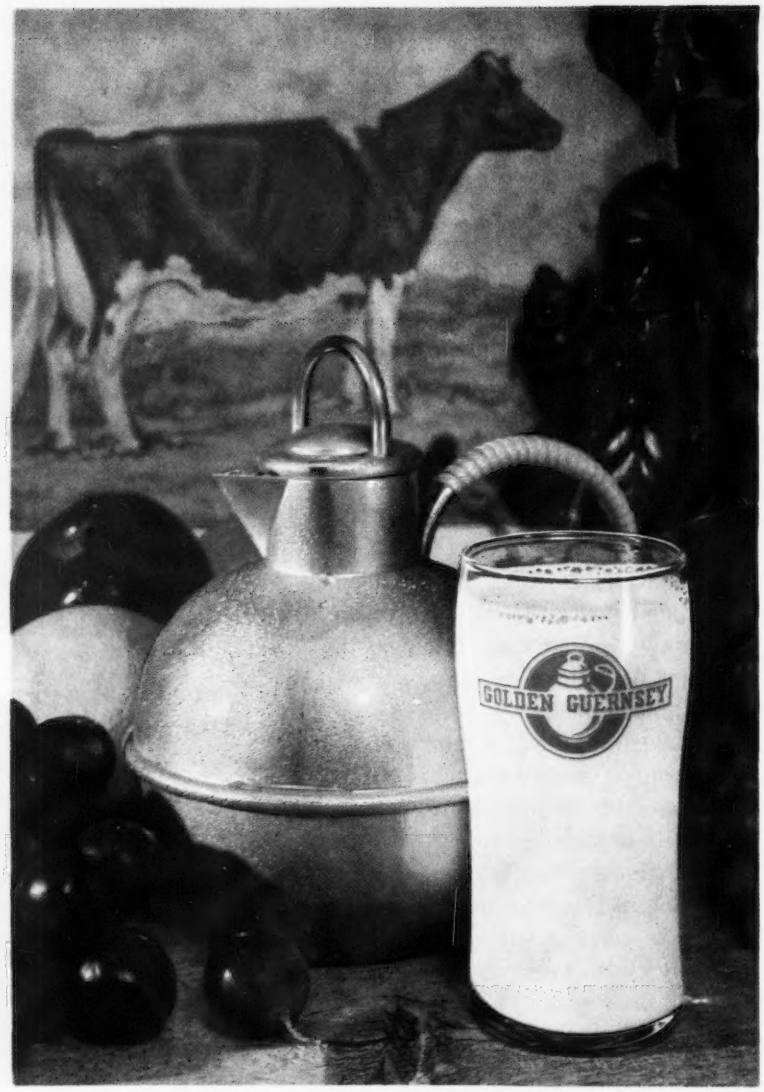

MOTHER, SOMETHING WONDERFUL HAPPENS WHEN YOUR CHILD DISCOVERS GOLDEN GUERNSEY MILK

Your child's first sip will convince you there's something tastefully different about Golden Guernsey milk. The expression of pleasure on your child's face tells you it's the milk of unsurpassed flavor.

And Golden Guernsey is as wholesome as it is tasty. One quart of Golden Guernsey milk gives your child

48% of his daily Vitamin A needs
100% of his daily Calcium needs
40% of his daily Protein needs
24% of all his daily calorie requirements

COMMENDED by PARENTS MAGAZINE AS ADVERTISED THEREIN

Send today for the Golden Guernsey Mother's Booklet: *10 WAYS TO GET YOUR CHILD TO DRINK MILK AND ENJOY IT.* ***Mail 25¢ today to Golden Guernsey, Inc., Peterborough, New Hampshire 03458.***

so good for you

GOLDEN GUERNSEY MILK PRODUCTS

GOLDEN GUERNSEY, INC. Peterborough, N. H. 03458

Three ways to help milk the last dollar from your herd.

Pfizer Dairy Cattle Dust. Happier cows give more milk. To help keep hornflies away...help keep your producers going strong, keep Pfizer Dairy Cattle Dust on hand. Dairy Cattle Dust contains the proven insecticides malathion and methoxychlor. Gives safe, effective results. Keeps on working for days. Next time, get Pfizer Dairy Cattle Dust, and watch flies bite the dust.

Pfizer Malathion Compound. Insects can worry your animals sick! To put the skids to lice, ticks and hornflies on cattle, lice on swine and insects on poultry, get Pfizer Malathion Compound. It contains 57% malathion.

Pfizer Pink-Eye and Wound Dressing. Pink-Eye can send your production into a tailspin. To prevent or treat Pink-Eye (keratitis), and to help stop its spread to healthy animals, use Pfizer Pink-Eye Spray. Safe, convenient, easy-to-use aerosol sends healing medication deep into diseased areas. Also protects against bacterial contamination of superficial wounds.

Look for these and the many other fine quality Pfizer products available at your Pfizer Dealer.

Pfizer AGRICULTURAL DIVISION
235 EAST 42nd STREET • NEW YORK, N.Y. 10017

Master Saver FEEDER
® U. S. Patent No. 2,768,607

CUTS FEED COSTS

FOR HAY OR ENSILAGE

Model #15
15 ft. Long
$89.50

FREIGHT PREPAID
(Except Alaska, Hawaii and Foreign Countries)

FEEDS 24 HEAD

- PERMANENT
- ALL METAL CONSTRUCTION
- SHIPPED KNOCKED DOWN
- EASY TO MOVE AND RE-ASSEMBLE

Order Direct at Wholesale
or Write for Free Illustrated Folder
NELSON-DYKES CO., Inc.
(Formerly Central States Sales Co.)
P.O. BOX 10222 DALLAS, TEXAS

DAIRY ANIMAL PORTRAITS

Harold Toles
COBLESKILL, N.Y. 12043

PHONE (518) 234-7151

INDIANA

FOR GUERNSEYS CONTACT
RUSSELL GEORGE SALES
SERVICE, P. O. BOX 267,
LEBANON, INDIANA 46052
50 Years Of Service

FRED C. WETMORE CO.
Livestock Photographers
4323 W. 143rd St.,
Cleveland, Ohio 44135
Phone: (area code 216) 941-8095

VAN DERVORT —
LOUIS PHOTOGRAPHY
Furnish prints, enlargements, etc. from all STROHMEYER & CARPENTER original negatives.
c/o Van Dervort Studio
P.O. Box 48, Cobleskill, N. Y. 12043
Tel. 518-AF 4-2041

I buy or sell on commission —
Foundation animals available.
Purebred and Grade Milk Cow additions.
MORT WOODS
Primrose Farm Ardmore, Okla. 73401
"on the Sunny Side of the Arbuckles"

National 4-H Dairy Team From Maryland To Tour Europe

Four Maryland teens—members of the National 4-H Dairy Judging Team—will tour Europe this summer to live on farms and visit the home countries of major cattle breeds.

The youths are Billie Schnebly, Clear Spring, Washington County; Francis Thompson, Clarksville, Howard County; William H. Hill, III, Reisterstown, Baltimore County, and Steve Close, Jr., Churchville, Harford County.

Bobby G. Busbice, a 4-H Youth Agent with the Harford County Extension Service, will accompany the group on the June 17 to July 11 educational tour of Great Britain, Switzerland, the Netherlands, Denmark, Sweden, Belgium and France.

Competing against teams from 34 other states, the boys won the National 4-H Dairy Judging Contest in Waterloo, Iowa, last September. It was the 19th time since 1922 that Maryland captured first place in this competition where animals are ranked in order of general appearance, character and body capacity.

One of three children of Mr. and Mrs. Seth Schnebly, Billie helps his family manage 95 registered Guernsey cows on their 179-acre dairy farm. "I raise all the calves and take care of the dry cows and heifers," says the 15-year-old sophomore at Clear Spring High School. A musician, too, he plays the organ and piano, but hopes to make his career in the dairy industry.

FOR SALE

Several Years of Back BOUND JOURNALS, in Excellent condition.

If interested in obtaining some, or all, of these Bound issues of the GUERNSEY BREEDERS' JOURNAL, contact us, and a listing of those available will be promptly mailed to you.

HOLLIKNOLL FARM,
FRANKLIN,
VIRGINIA 23851

TRANSCRIPT
PRINTING
COMPANY

Producers of that Outstanding Guernsey Stationery you've heard so much about. We've standard designs or we'll design one just for you. Write or phone for specimens and prices.

43 GROVE STREET
PETERBOROUGH, N. H. 03458
TEL. 603 — 924 - 3333

PRIVATE TREATY
THE MARKET LETTER DISPERSAL SALES
Call or Write:
BUZZ GAREY
100 WALNUT LANE, MORRISVILLE, BUCKS COUNTY, PA. 19067
(215) 295-6664

WISCONSIN — *America's Dairyland*

A Combination That Works For Us . . .

LAD daughters out of KING daughters are tall, stretchy, clean-cut, with well-attached, shapely udders, and milk well.

SPRING FLO'S FAME'S LAD

Born April 19, 1961

His first daughters run from 400 to 556 lbs. fat (actual) in 305 days as 2-year-olds.

Sire: **Henslee Farms V. Fame,** GOLD ★ — AI GOLD ★ SIRE

Dam: **Spring Flo D. Dee** (VG '63), 10150—518—2-3 DHIA—322—2x, 10290—521—3-3DHIA—317—2x, 12500—635—4-3DHIA—365—2x, 11690—625—5-6DHIA—353—2x, 12860—695—6-7DHIA—308—2x, 12722—675—7-7DHIA—305—2x, she by Curtiss Candy Butterfinger out of a daughter of Flying Horse Flute's Phil.

LAD IS IN HEAVY SERVICE AND DOING A GOOD JOB

Spring Flo Farm

Oscar A. Miller
Route 1, Black Creek, Wisconsin 54106
4 miles east on Hwy. 54, junction of X County Road

BLUE BOULDER — The Largest Registered Guernsey Herd In Northern Wisconsin

Our Rolling Herd Average Is Over 10,500 Lbs. Milk, 530 Lbs. Fat

A Former Sire —

THREE CLIFFS FLASH DICTATOR

Born October 27, 1959
About 30 daughters in our herd.

DICTATOR is by **Fritzlyn Jeanette's Flash,** GOLD STAR SIRE, sire of the All-American Senior Get of Sire, the All-American 4-Year-Old, and the All-American Aged Cow, 1964. Sire of 39 Excellent daughters, more than any other Guernsey sire.

The Dictator daughters like to work — they milk. A.G.C.C. Summary (3-29-67): 10 daughters, 13 records average 11867 lbs. milk, 4.8%, 567 lbs. fat, M.E.—305—2x

DICTATOR is out of a daughter of Sanfadair Royal Chaska, formerly in service at Tri-State Breeders Co-op, Westby, Wisconsin.

Plan To Visit Our Herd

BLUE BOULDER FARM

Clinton and Carl Hartway
Route 1, Park Falls, Wisconsin 54552

Though he doesn't live on a farm, 17-year-old Francis Thompson also prefers to manage Guernsey animals. "A brother-in-law and uncle involved me in the dairy industry business seven years ago," says the son of Mr. and Mrs. Willis Thompson. A senior at Glen Elg High School, Francis buys and sells cattle to earn money to attend the University of Maryland, where he will major in dairy production this fall.

On the 540-acre farm of the William H. Hill, Jr., family, 17-year-old Billy and his younger brother Bob work with Holstein cattle. A senior at Franklin High School, Billy prefers showing the animals at fairs. "My goal is to become a farmer," he says.

Though Steve Close is away from home during the school year, he helps his parents care for Guernsey and Holstein animals on their 308-acre farm during the summer. A student at St. James School, the son of Mr. and Mrs. S. W. Close, he will attend Cornell University next fall to pursue a career in agriculture. "My public speaking and decision making has improved as a result of my cattle judging experience," believes Steve, who has a sister Sally, 20, and brother Michael, 14.

Chat . . .

Mary Lou and Connie Bockbrader, daughters of Mr. and Mrs. Ray Bockbrader, Pemberville, Ohio, were seriously injured in an auto accident. Connie was critically injured from head to toe. We're glad to report progress is being made.

Miss Donna Cox and Larry Dueringer, both of Melvin, Ill., were married on April 23 in the Methodist Church in that town. Larry, son of Mr. and Mrs. Lowell Dueringer, was discharged recently from the army and has taken charge of the Dueringer Guernsey herd. They ship Golden Guernsey to Meadow Gold Dairy in Mattoon.

Lester Settlage, St. Marys, Ohio, has purchased an adjoining farm and is in the process of adding an automated feeding system.

TELL FOLKS ABOUT YOUR HERD!

Start a regular advertising program.

Stony Batter Farm

Gold ★ Herd 1965-1966

10 Years of Continuing Progress

Cornwall Bridge, Connecticut 06754

OUR GUERNSEYS LIKE TO WORK

GOLD STAR GUERNSEY HERD FOR THE LAST TWO YEARS

1965 . . . 3rd High Herd In Milk Among All Guernsey Herds On Official Test In Connecticut, With 50 Or More Records. **Nationally we were 16th in milk and 17th in fat.**

64 DHIR records average 12695 lbs. milk, 4.8%, 614 lbs. fat, M.E.—305—2x.

1966 . . . 2nd High Herd In Milk Among All Guernsey Herds On Official Test in Connecticut, With 50 Or More Records. **Nationally we were 15th in milk and 10th in fat.**

53 DHIR records average 12658 lbs. milk, 4.9%, 619 lbs. fat, M.E.—305—2x

1965 DHIA 12057 — 600 over 50 records
3rd Conn. for Milk — 4th for Fat

1966 DHIA 12753 — 623 over 50 records
1st Conn. for Milk — 2nd for Fat

A Few 1966 Records — ACTUAL DHIR PRODUCTION

	MILK	FAT	DIVISION
Stony Batter C. Suzy	*19150	*859	4-9—365—2x
(STATE PRODUCTION LEADER, 1st M, 1st F)			
***Pineholm Caroler's Cancan**	17780	1037	8-0—305—2x
Pineholm Cliquot	17300	810	8-9—365—2x
Stony Batter B. Melody	14870	726	5-0—305—2x
Stony Batter S. Sallie	13210	632	5-11—305—2x
Brookdell Kay Muriel	13630	654	4-5—305—2x
Stony Batter N. Blanche	13570	664	5-7—305—2x
Riverdale C.C. Hettie	13200	572	10-2—305—2x
Riverdale Warrior's Sal	14660	720	9-1—305—2x
Gladview L. Bloom	13960	710	8-1—305—2x
Stony Batter Lassie	13060	743	6-8—305—2x
Stony Batter Bon Ami	13940	775	4-3—305—2x
Stony Batter C. Dolores	13660	666	5-0—297—2x
Stony Batter Bond's Sandra	12390	556	3-6—305—2x
Stony Batter Bond's Prudent	12680	572	3-5—305—2x
Stony Batter M.C. Glorius	13080	658	3-4—305—2x
Stony Batter B. Camay	11650	516	2-3—290—2x
Stony Batter K. Grace	11600	553	2-3—305—2x
Stony Batter B. Rose	11740	532	2-5—305—2x

*CANCAN is one of several outstanding daughters by **PINEHOLM CAROLER** in our herd. He is sire of 34 daughters with 95 records that average 11225 lbs. milk, 4.9%, 553 lbs. fat, M.E.—305—2x, 25 classified average 82.7%.

CANCAN is the dam of **STONY BATTER ENSIGN,** born September 7, 1965, a son of **Nyala Prince's Laddie.**

Stock For Sale — Visitors Always Welcome

T.B. and Bang's Accredited — Tel. 203—672-6361

Located 2 miles south junction routes 4 and 7.

Harry Harris
Robert Harris } Owners — **Bernie Flood,** Mgr.

Curtiss Staff Changes

ROBERT J. CUTTER, Hatfield, Mass., has been named District Manager for the six New England states and Long Island by Curtiss Breeding Service, Inc., Cary, Illinois. He replaces Lucien Laliberty, Jr., who resigned.

Mr. Cutter, son of a former Curtiss Farms herdsman, joined the nationwide A.I. firm as a technician in 1961. He was top-volume CURTiSSMAN in Massachusetts in both 1965 and 1966.

Richard F. Haegele has been promoted by Curtiss Breeding Service, Inc., to the newly-created post of Customer Service Representative for Texas. He will make his headquarters at Dallas and work with District Manager Robert B. Schnering in the expansion of service and delivery routes throughout the state. Mr. Haegele is an Animal Husbandry graduate of the University of Arkansas. During his 14 years with the Curtiss organization he has served sucessively as a supply room helper, barn helper, training school instructor, laboratory technician and, for several years just prior to his new assignment, Assistant Laboratory Manager.

Robert J. Cutter

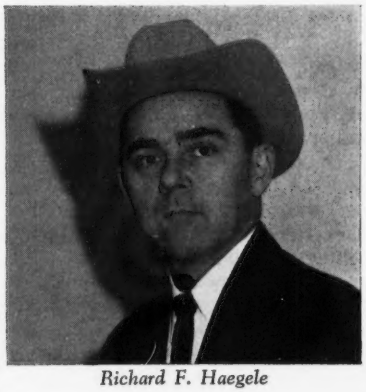

Richard F. Haegele

CANADIAN VALLEY GUERNSEY FARM DISPERSAL

H. E. Weil and Sons, Owners
Tel. 316—922-3531

AT THE FARM — 10:00 A.M. — EDNA, KANSAS

The farm is located 14 miles east, 1 mile south, ¾ mile west of Coffeyville, Kansas, on Hwy. 166.

SATURDAY, JULY 1, 1967

150 HEAD . . . 60 Milking Cows . . . Some are just fresh, others will freshen in July, August, October, November and December. There are 25 heifers that will start freshening after January 1. Our herd was started 26 years ago in the Canadian River Valley at Taloga, Oklahoma. This is a farmer-breeder herd, and our cows have made what we have today. The last 4 years we have pasteurized and bottled our milk, and 3 of these years we sold under the Golden Guernsey label.

IN THE SALE —
NORGERT'S NANCE BEA DEWDROP
Born March 27, 1965. Many of the animals in the sale are bred to him. His first calves arrive this month. Sire: **Norgert's Royal Nance,** GOLD ★ — AI GOLD ★ SIRE. Sire of 10 All-American and 10 Res. All-American awards.

His Dam

Norgert's Bea Dewdrop (E 5 times), 13440—773—5DHIR—305—2x, 14950—850—6DHIR—305—2x, 13760—779—7DHIR—305—2x, 14140—799—8DHIR—305—2x. Sire: Rosewood Royal Aristocrat, GOLD ★ SIRE. Dam: Norgert's Royal Dewdrop (VG), GOLD ★ DAM, 1st Produce, Ill., Ind., Ky., Int., 1962, 15064—934—6HIR—365—2x, 5 tested daughters, 2 E — 1 VG — 2 D. **Bea Dewdrop is a full sister to Norgert's Bea R. Dewdrop (E '66), 16780—895—6DHIR—305—2x.**

IN THE SALE

ROUGHTON DEWDROP BEA
Born June 21, 1961
A daughter of Norgert's Royal Nance Dewdrop, 12 daughters, 19 records average 12608—540—M.E.—305—2x. (In service at ECBC, Waupun, Wis.) He is a ¾ brother to Norgert's Royal D. Scotsman (at Midwest Breeders Coop., Shawano, Wis.). The same breeding as in our herd sire, Norgert's Nance Bea Dewdrop (In Sale), a full brother to Norgert's Nance's B. Futurama (E '66), 3 consecutive Class Leading records.

These 3 Are All In The Sale

CORNY'S T. PENELOPE
Born July 3, 1963. Sire: **Bluff View Tomahawk.** Dam: **Pre-Eminent Sunny Cassandra,** 8580—368—2DHIA—305—2x. A daughter of Hominy Hill Sunny.

CANADIAN VALLEY'S LUCKY CEE
Born August 31, 1960. Sire: **Oven's Ulysses.** Dam: **Canadian Valley's Lucky Lee,** 8470—495—3DHIA—305—2x.

CANADIAN VALLEYS ROSE KAYLENE
Born July 2, 1963. Sire: **Walker Farms Ferdinand.** Dam: **Canadian Valley's Rose Kay,** 8950—460—3DHIA—305—2x.

These 3 Are All In The Sale

CANADIAN VALLEYS HONEYBETH
Born August 12, 1963. Sire: **Velvet's Tony of C. D.** Dam: **Canadian Valley's Honeybunch,** 10910—521—7yrs—DHIA—305—2x.

CORNY'S CINDERELLA
Born August 28, 1963. Sire: **Mulhocaway Butterfat Dispatch.** Dam: **Canadian Valley's Charlotte,** she comes from our "Carol" family, 11000—525—DHIA—305—2x.

ROUGHTON CAREER'S JANE
Born September 27, 1957. **Her daughter by V. Fame is also selling. We have V. Fame daughters in the sale. They are nice, typy heifers.**

All cattle are calfhood vaccinated and will be T.B. and Bang's tested within 30 days of the sale.

For Catalogs Write: H. E. Weil and Sons, Edna, Kansas 67342

FAUVER HILL FARM

GOLD STAR GUERNSEY HERD FOR 3 CONSECUTIVE YEARS

Each Year Production Continues To Go Up UP

1966 . . . **51 DHIR records average 13147 lbs. milk, 654 lbs. fat, M.E.—305—2x, 49 classified average 85.4%**

UP

1965 . . . 52 DHIR records average 12329 lbs. milk, 603 lbs. fat, M.E.—305—2x, 47 classified average 84.7%

1964 . . . 37 DHIR records average 12187 lbs. milk, 595 lbs. fat, M.E.—305—2x, 36 classified average 83.1%

UP

Climb the steps to increased production with us

BUY A FAUVER-BRED BULL BACKED BY THIS PRODUCTION AND TYPE

During 1966 we also won Premier Exhibitor Honors at the 1966 National Dairy Cattle Congress. Our herd ranked 4th in milk among all herds on official test during 1966 (50—75 records in the average).

We had the high herd in Wisconsin for fat, among all Guernsey herds on official test. See page 609, April 23, 1967 Journal, for list of recent additions to our 1,000 pounds fat club.

Send for prices and pedigrees on available bull calves backed by this GOLD STAR Production and Type.

Farm located 6 miles east of La Crosse on Hwy. 16. Tel. 3-2856.

Bernard Pralle, R. 1, Onalaska, Wisconsin 54650

FOR THE PAST 5 YEARS . . .

PRODUCTION HAS CONTINUED TO GO UP UP UP UP UP

FOR THE PAST 5 YEARS — ★ GOLD STAR BREEDERS ★

1962 . . . 50 HIR records average 10963 lbs. milk, 4.9%, 538 lbs. fat, ME—305—2x, 43 classified average 82.6%.
1963 . . . 31 HIR records average 11132 lbs. milk, 4.9%, 546 lbs. fat, ME—305—2x, 30 classified average 83.0%.
1964 . . . 43 HIR records average 11588 lbs. milk, 4.9%, 572 lbs. fat, ME—305—2x, 41 classified average 83.6%.
1965 . . . 37 DHIR records average 11781 lbs. milk, 5.0%, 587 lbs. fat, ME—305—2x, 33 classified average 84.5%.
1966 . . . **The HIGHEST PRODUCTION YET!** 41 DHIR records average 12310 lbs. milk, 607 lbs. fat, ME—305—2x, 38 classified average 84.4%.

1966 ACTUAL PRODUCTION

	MILK	FAT	DIVISION
Lodemaster's Royal Seta	15350	650	5-1DHIR—305—2x
High Point Emerald	14160	774	5-5DHIR—305—2x
Rosaline Royal Vera	13238	642	8-0DHIR—305—2x
Marcella Royal Jean	13013	612	7-2DHIR—305—2x
Golden Royal Wanda	13237	633	5-1DHIR—305—2x
Lodemaster's Royal June	13350	643	5-1DHIR—305—2x
Willie's Royal Vickie	12930	579	3-0DHIR—305—2x
Golden's Royal Lina	11640	522	2-7DHIR—305—2x
Lodemaster's Loraine	11276	508	2-4DHIR—305—2x
Golden's Royal Carole	11410	481	2-7DHIR—305—2x
Hominy Hill Adrian Lydia	12820	563	2-9DHIR—305—2x

Guernseys And Belgian Breeding Stock For Sale

SMITHSIDE FARM

Farm located 7 miles east of Hollidaysburg in Turkey Valley, off Route 22

R. W. SMITH & BROTHERS, Owners — Visitors Always Welcome — **R.D. 2, Box 294**

Tel. Hollidaysburg 695-0491 — **Hollidaysburg, Pa. 16648**

GOLD STAR GUERNSEY BREEDER FOR THE SECOND TIME

★ 1965 . . . 15 DHIR records average 11951 lbs. milk, 4.9%, 581 lbs. fat, M.E.—305—2x, 13 classified average 82.7%

★ ★ 1966 . . . 16 DHIR records average 12312 lbs. milk, 4.8%, 595 lbs. fat, M.E.—305—2x, 14 classified average 82.7%

A Few Of Our 1966 Records — ACTUAL PRODUCTION

Nyala's Betsy of Ensign Cherry
12300—554—2-1DHIR—303—2x

Bells Boots of Jewel Supreme
12210—600—2-2DHIR—303—2x

Bonanza's Beauty of Wanda
11470—531—3-4DHIR—274—2x

Chiefs Mery of Bonanza Queen
11120—560—3-1DHIR—305—2x

TIMBER VIEW FARM

Fred Raaz

Jamaica, Iowa 50128

★

Another STAR Has Been Added For The Performance Of Our Guernseys

★

GOLD STAR GUERNSEY BREEDER RECOGNITION FOR THE SECOND CONSECUTIVE YEAR

41 DHIR records average 10193 lbs. milk, 569 lbs. fat, M.E.—305—2x, 38 classified average 83.7%

The Blood Of Our Excellent, Former Class Leader, Plays A Key Role In Our Herd

ECKMAN'S FRANCINE (E '58)
8 records include:
*13125—748—Jr3HIR—365—2x
*13694—822—Jr4HIR—365—2x
Dam of 2 summarized sons and 5 tested daughters that include:

Eckman's Francine's Frolic (VG)
9 records include:
14331—795—12HIR—365—2x
14131—732—9HIR—305—2x
13418—735—8HIR—365—2x

Eckman's Francine H. Frosty (D)
5 records include:
11850—620—6DHIR—305—2x

OUR HERD IS STRONG IN "FRANCINE" BLOOD

ECKMAN'S GUERNSEY FARM

Albert W. Eckman, R. 3, Baldwin, Kansas 66006

We Are Most Pleased With Our Third GOLD ★ BREEDER AWARD

★ 1963 . . . 24 cows – 26 records average 12478–5.0%–629 (M.E.–305–2x), 22 classified average 83.3%

★ 1964 . . . 33 cows – 35 records average 11545–5.1%–584 (M.E.–305–2x), 29 classified average 82.5%

★ 1966 . . . 33 cows – 33 records average 12428–5.1%–639 (M.E.–305–2x), 30 classified average 83.2%

A Few Of Our Records Completed During 1966

	Milk	Fat	Division
Chinook Master's Joy	15010	728	Jr4DHIR—305—2x
Chinook Superior Eva	14900	647	8DHIR—305—2x
Chinook Bonanza Faith	14720	759	Jr3DHIR—305—2x
Chinook Master's Joy	14640	679	Jr4DHIR—305—2x
Chinook Master's Diane	14110	720	Jr2DHIR—305—2x
Chinook Manor Amy	13170	680	6-10DHIR—305—2x
Chinook Master's Girl	12850	613	Jr3DHIR—305—2x
Chinook Master's Betty	12690	733	Jr2DHIR—305—2x
Chinook Master's Yvonne	12320	615	Jr3DHIR—305—2x
Chinook Flash Honey	12320	601	5-4DHIR—305—2x
Chinook Fame Fancy	12160	602	Jr2DHIR—305—2x

We, at the University, would like to express our appreciation to Elmer Meadows for his sincere help and guidance over the years.

Visitors Always Welcome

WASHINGTON STATE UNIVERSITY
Department of Animal Sciences
Pullman, Washington 99163

Herdsman — John Millard **Asst. Herdsman — Joe Blake**

BLAKEFORD FARMS DISPERSAL

AT THE FARM, QUEENSTOWN, MARYLAND — MONDAY, AUGUST 7, 1967

Mr. and Mrs. Clarence W. Miles, Owners — **Jack Ball,** Manager, Tel. 301—827-7072

The farm is located just off Route 18 beyond Queenstown toward Centreville. Queenstown is north of Route 20, which runs over the Chesapeake Bay Bridge along with 18. Centreville is on Route 213 and 300. From Wilmington take Route 13 to Smyrna to Route 300, then go west on Route 18.

104 HEAD . . . 52 COWS — 47 BRED AND OPEN HEIFERS — 5 TOP BULLS

Among the 52 cows, 45 are classified, 4 E — 33 VG — 8 D, and 44 of their dams were classified, 5 E — 34 VG — 5 D. Of the 99 females in the sale, 85 have been classified or are out of classified dams that were 13 E — 65 VG — 7 D.

The Libby Family . . . One Of The Greatest In The Breed — Libby And 16 Direct Descendants Are In The Dispersal

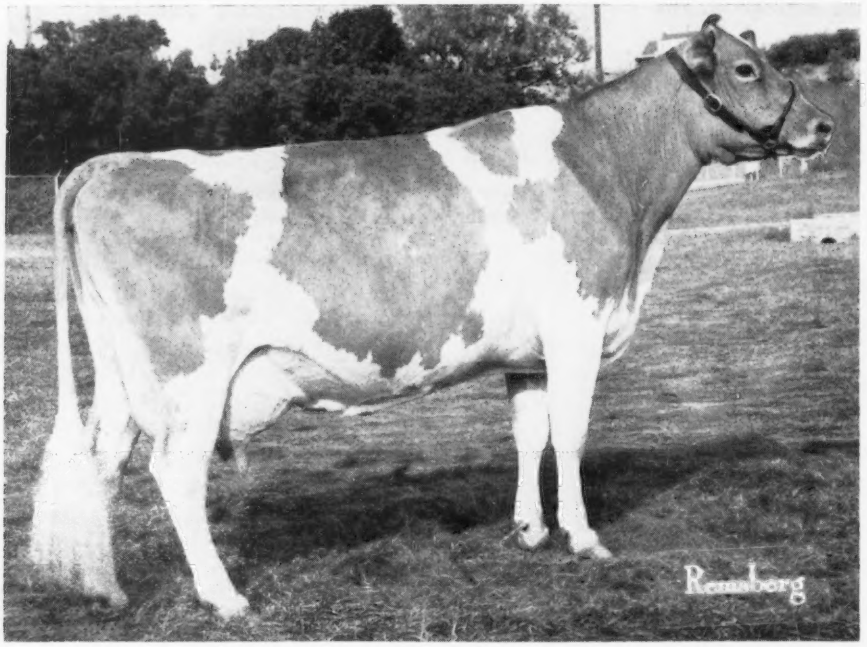

SELLING

◀ LANGMORE DOMINANT LIBBY

(E 6 times)

Highest classified cow of the breed over 10 years of age, 94% at 10 years and again at 11 years.

19801—895—6HIR—365—2x
*20520—885—8HIR—305—2x
19291—876—10HIR—305—2x
22153—1048—11DHIR—365—2x
(pending)

Her last 4 records average 20441 lbs. milk, 926 lbs. fat, 2x.

She is due August 30, 1967 to Western Glow Darimost.

Dominant Libby is also dam of Blakeford Libby's Brilliant, a son of Liseter Brilliant, and there are 3 daughters in the sale and 25 carrying the service to Libby's Brilliant. **Dominant Libby** is out of one of the deepest cow families in the Guernsey breed. Her dam, **Langmore F. C. Liberty (VG)**, is the dam of 6 tested daughters and the next dam, Langmore Famous Liberty, is also the dam of 6 tested daughters. This female line traces direct to the best of the Wyebrook line and is strong in proved Coronation and Green Meadow blood.

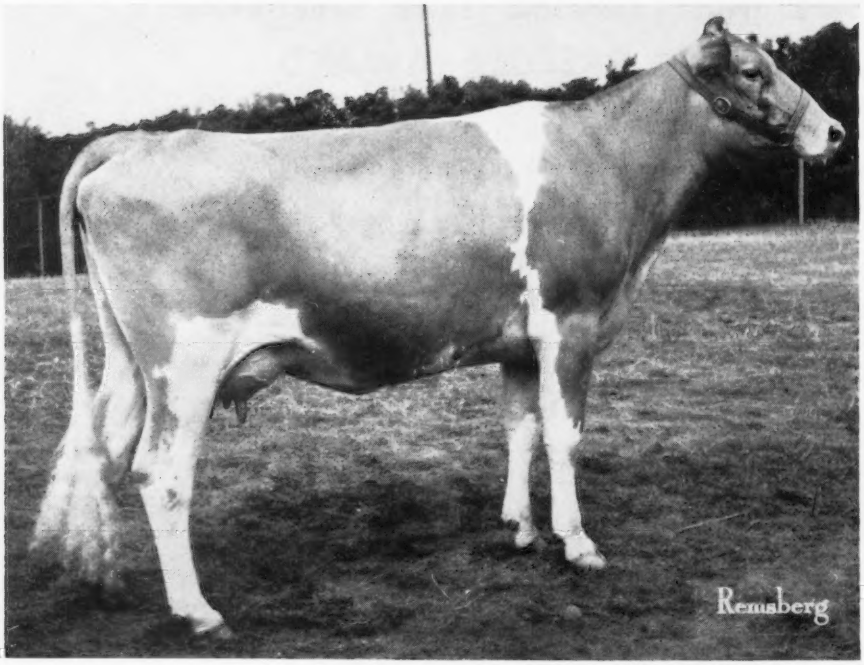

A Libby daughter, Her Daughter And Full Brother — All Are Selling

◀ BLAKEFORD GOVERNOR'S LIBBY, VG—89% as a 2-year-old, 1965, and VG—89% as a 3-year-old (dry), 1966

11454—597—Jr2HIR—305—2x
14568—744—Jr3DHIR—305—2x
(pending)

Due June 14, 1967 to Friztlyn Jeanette's FLASH . . . **Imagine the value of this calf whether it is a bull or a heifer.**

Sire: **Spar Hill Governor,** 10 daus., 11 rec. av. 12457—620—M.E.—305—2x, 17 cl. av. 84.6%.

Governor's Libby is a full sister to BLAKEFORD LIBBY'S GOVERNOR — born **March 3, 1966** (IN SALE). She is also the dam of **BLAKEFORD MISS LIBBA** (IN SALE), born Feb. 24, 1965. Due Oct. 15, 1967 to Wye Heights Bon Jack. **Miss Libba** is by **McDonald Farms Mister Grandeur.**

GOLD STAR GUERNSEY HERD FOR THE THIRD CONSECUTIVE TIME. The herd is now averaging 52 lbs. per day, per cow, on milk actually shipped. It is one of the highest producing Guernsey Herds ever offered for sale.

Sale Managed By — THE MERRYMAN COMPANY, SPARKS, MD. 21152 — For Catalogs Write

John B. Merryman, Sparks, Md. Phone 301 — 771 - 4624 — Phone 301—771-4321 — **George W. (Dutch) Snyder, St. Johns, Pa.** Phone 717 — 788 - 3029

SAYRE FARMS COMPLETE DISPERSAL

Sayre MacLeod, Owner **Paul Fleming,** Manager

MONDAY, JULY 10, 1967 12:00 Noon PHELPS, NEW YORK

Telephones: 315 — 548 - 3162 Barn 548 - 3285

32 COWS — 6 BRED HEIFERS — 15 OPEN HEIFERS AND CALVES

1966 DHIC Av. 10,600 M — 506 F
21 Cows in herd with Classification average of 87%
3 Outstanding Sire Prospects — all out of Excellent Cows

2 MORE EXCELLENTS

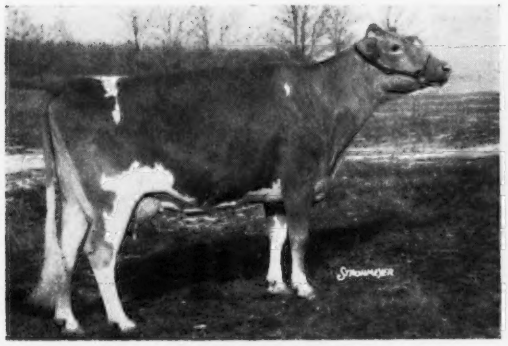

SAYRE FARM CHUM'S DAUGHTER (E '66)
Born September 24, 1961
10150—504—Sr3DHIR—285—2x
Due August 22 to Western Glow Darimost. **2-year-old daughter by son of Val sells.**

COGNIAC'S EMORY RUBY (E '66)
Born November 26, 1959
15030—648—5DHIR—302—2x
Due August 27 to Western Glow Darimost. **Her yearling daughter sells.**

8 Granddaughters In Sale. Her Son "Ce Vern" Is Also Service Sire To 11 In The Sale.

Daughter And Son Selling

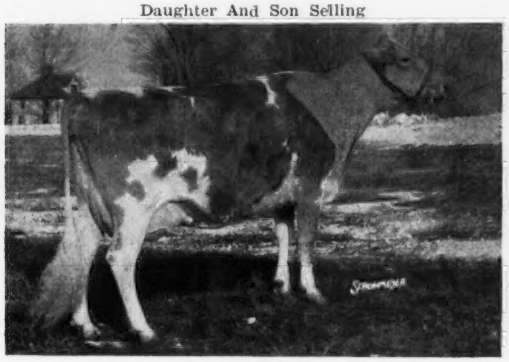

Wandering Brook J.V. Berta (E 3 times)
15440—760—5DHIR—365—2x
Grand Champion Cow, in 1967 Kentucky National Show. Sold in Kentucky National Sale, 1967, for $1,800.

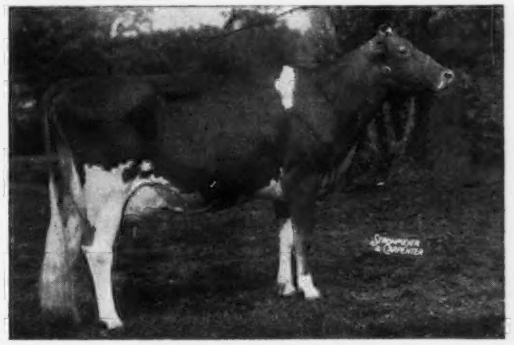

Spar Hill Cecilia (E 4 times)
6 good records include
17180—859—5HIR—353—2x
Sold for $9,000 in 1963 Green Meadow Sale. A-A 4-Year-Old, 1962, HM A-A Aged, 1963.

OTHER FAVORITES IN THE SALE

	MILK	FAT	DIVISION
Sayre Farm Chief's Kitten (VG)	15190	826	9-6DHIA—305—2x
Sayre Farm Vanton's Lyric (VG)	15580	657	8-9DHIA—305—2x
Sayre Farm Superior's Pussy (D)	12260	636	5-9DHIA—305—2x
Sayre Farm Select Leader Vale (VG)	13320	640	4-9DHIR—305—2x
Cogniac's Emory Ruby (E)	15030	648	5-10DHIR—302—2x
Crusader's Eva of Blue Vista (VG)	14930	623	8-6DHIA—305—2x
Housley's B. Moonglow (E)	15180	770	4-7DHIR—305—2x
Edisto Farms Blz. Heart (E)	14380	692	3-10DHIR—305—2x

SEE IV COVER OF THIS JOURNAL

For Catalogs Write **Sale Managed By**

THE MERRYMAN COMPANY, SPARKS, MARYLAND 21152

Tel: 301—771 - 4321

Assisted by: New York State G.B. Co-op., Inc., Cobleskill, N. Y. 12043

A BREEDING PROGRAM THAT REVOLVES AROUND

Four Generations Of Excellent Cows

The ROSE Family

Eight Members Of The Family Excellent

The only one with 2 → ★ Two Gold Star Dams ★

HEAD OF THIS GREAT FAMILY

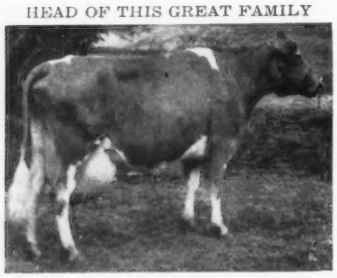

Roetta Rose
Excellent '57 '59 '61
GOLD ★ DAM
13411—698—12HIR—365—2x
14685—834—14HIR—365—2x
15030—793—16HIR—365—2x
1st Produce, W. Wash., 1964, 1965
5 tested daughters (3 E — 2 VG)
Rose has a summarized son in service at Badger Breeders Cooperative, Shawano, Wisconsin.

Roetta Cherry
Excellent '58 '59 '61
GOLD ★ DAM
14204—707—7HIR—305—2x
12460—585—11HIR—365—2x
11263—520—12HIR—321—2x
6 tested daughters (3 E — 3 VG)

A ROSE DAUGHTER

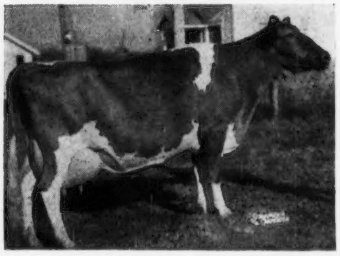

A ROSE DAUGHTER

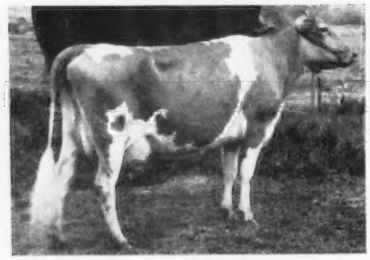

Roetta Rose Master's Dawn
Excellent '64 '65
11327—575—Jr2HIR—339—2x
11399—605—Jr3HIR—305—2x
12000—661—Jr4DHIR—302—2x
12770—667—5DHIR—301—2x
15267—787—6DHIR—304—2x
(pending)

Roetta Cherry Blossom
Excellent '57 '59 '62 '64
13115—582—5HIR—305—2x
14769—633—6HIR—305—2x
15082—677—8HIR—351—2x
13920—577—9HIR—365—2x
A son in service at Tri-State Breeders, Westby, Wisconsin.

A DAUGHTER OF CHERRY

A ROSE DAUGHTER

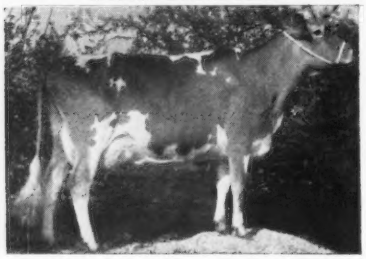

Roetta Rose's Rosetta
Excellent '65
14180—721—Sr2DHIR—305—2x
'15530—883—Sr3DHIR—354—2x
9861—457—Sr4DHIR—2x in 148 days on test
1st 2 Yrs. (NIM), W. Wash., 1st and Res. Gr. Ch., Evergreen Classic, 1964. 1st 4 Yrs., Pacific National, Vancouver, Canada.

Roetta Blossom's Duet
Excellent '61 '62
12360—611—Sr2HIR—354—2x
10788—520—Sr3HIR—334—2x
10543—602—Sr4HIR—365—2x
1st 2 Yrs., W. Wash., 1960

A DAUGHTER OF CHERRY BLOSSOM

OUR MILKING HERD REFLECTS THE INFLUENCE OF THIS GREAT ROSE FAMILY

4TH HIGH HERD IN THE NATION FOR MILK (30—50 records in the average)

32 DHIR records average 13186—4.9%—640—M.E.—305—2x

1st in both milk and fat — DHIA for Guernsey herds in State of Washington

A Few Of Our 1966 Records — ACTUAL PRODUCTION

Name	Milk	Fat	Division
Roetta Rose's Rosetta (E)	15530	883	3-9DHIR—354—2x
Roetta Buding Jeanie	14760	698	4-11DHIR—305—2x
Roetta Cherry's Royal Ann (E)	13930	641	10-6DHIR—305—2x
Roetta B.Dutchess's Dyna (VG)	13840	645	4-1DHIR—282—2x
Roetta Glow Lassie (VG)	13740	748	2-11DHIR—305—2x
Roetta Jeanie's Big Girl (VG)	13220	669	3-4DHIR—305—2x
Roetta B. Button's Trinkets	12910	579	3-8DHIR—305—2x
Roetta Bows B. Fancy (VG)	12890	606	4-0DHIR—305—2x
Roetta Cherry's Marsheino (VG)	12850	688	7-8DHIR—305—2x
Roetta Cherry's V.Famette (VG)	12490	566	2-3DHIR—305—2x
Roetta Rose's Sunset (VG)	12360	646	2-3DHIR—365—2x
Roetta Cherry Petals (VG)	12120	685	4-3DHIR—301—2x
Roetta Budding Doll	13080	593	2-3DHIR—305—2x

WE HAVE BULL CALVES FOR SALE RICH IN THE BLOOD OF THIS ROSE FAMILY

Write For Our Listings Or Desired Matings

ROETTA GUERNSEY FARM

T. A. ROETCISOENDER — Rt. No. 2, Box 146 — **EVERETT, WASHINGTON 98202**

Looking To The Future . . .

HERE IS A BULL THAT COMBINES THE BLOOD OF THE GREAT DUCHESS AND ROSE FAMILIES

WESTERN GLOW DUCHESS ROSE KING — Born January 23, 1967

Sire: **Roetta Dari ROGER** . . . now at Tri-State, Westby, Wisconsin. A son of Western Glow Darimost, AI GOLD STAR SIRE, one of the top AI proven bulls of the breed. A.G.C.C. Summary: 13 daughters, 16 records average 11426—560—M.E.—305—2x, 21 classified average 85.2%. USDA comparison, +1017 M, +53 F.

Rose King's Sire's Dam

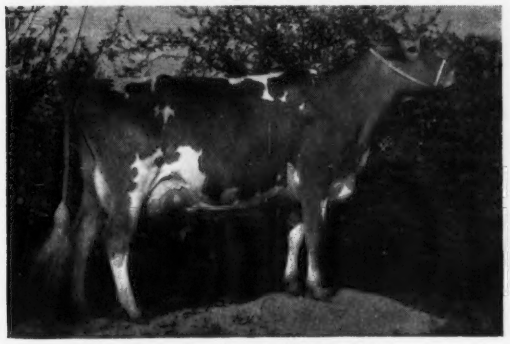

Roetta Rose's Rosetta (E—91%)
14180—721—2-11DHIR—305—2x
15530—883—3-9DHIR—354—2x

1st 2-Year-Old (NIM), W. Wash., 1st and Res. Gr. Ch., Evergreen Classic, 1964.

She is sired by a son of Roetta Cherry (E 3 times), 14204—707—7HIR—305—2x, GOLD STAR DAM, and daughter of ROSE (opposite).

Rosetta's Dam

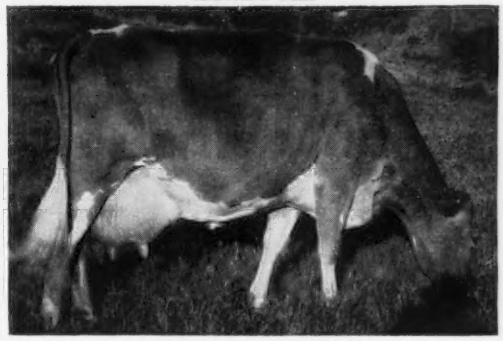

Roetta Rose (E 3 times)
14685—834—14HIR—365—2x
15030—793—16HIR—365—2x
GOLD STAR DAM

1 summarized son, Roetta Rose Master's Bud; 5 tested daughters, 3 Excellent, 2 Very Good.

The breed's only GOLD STAR DAM whose qualifying daughters were all Excellent at the time of her award. 4 generations of Excellent cows. 8 members of the family are Excellent.

Rose King's Dam

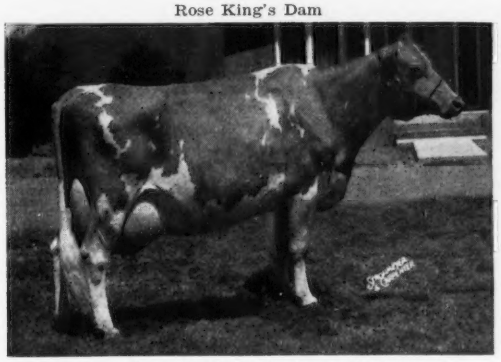

Western Glow Travler's Duchess (VG 6 times)

A double great granddaughter of Duchess and one of the greatest brood cows at Western Glow.

8 records include 11700—708—8DHIR—305—2x, 12010—690—10DHIR—293—2x. Dam of Western Glow Traveler's Duann (E '64 '65), 13370—692—5DHIR—305—2x, 11970—624—Sr3DHIR—305—2x. Her son is in service at Eastern AI Co-op., Inc.

Duchess is also dam of "Fond Gay Duchess," pictured opposite, and 2 full sisters by Nance.

Maternal Sister To Rose King

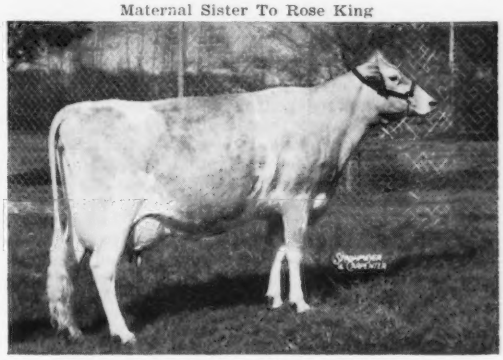

Western Glow Fond Gay Duchess (E 3 times)

Sold in Woodacres Sale to Jimmy Walker for $18,500.
A National Grand Champion.
A-A 4-Year-Old, 1963, A-A Aged Cow, 1964.
*17305—*958—Jr4HIR—305—2x

3 tested daughters, all Very Good. She is a full sister to Western Glow Duchess Superior, in service at Carnation Breeding Service, Watertown, Wisconsin.

As a result of a recent NOBA tour to the Pacific Northwest and their visit to Western Glow, they were tremendously impressed with the Duchess family and **WESTERN GLOW DUCHESS ROSE KING** IS SOON TO BE ON HIS WAY TO NOBA.

1966 PRODUCTION . . . GOLD STAR GUERNSEY HERD FOR THE PAST TWO YEARS. 52 DHIR RECORDS AVERAGE 13137 Lbs. MILK, 663 Lbs. FAT, M.E.—305—2x, 47 Classified Average 86.3%. **5th HIGHEST HERD IN THE NATION FOR MILK** (50—75 records in average).

★

WESTERN GLOW FARMS, Inc. — Rt. 1, BOX 112, BOW, WASH. 98232

T. B. Accredited Herd No. 2 — **Friedrichs Bros., Owners** — Bang's Accredited No. 17

MINNESOTA GUERNSEYS

Our Herd Is Rich In The Blood Of —

NORGERT'S ROYAL NANCE

GOLD ★ — AI GOLD ★ SIRE. Sire of 10 All-Americans and 10 Reserve All-Americans.

A NANCE SON IS ALSO IN SERVICE

PINE GROVE SIR NANCE

Born September 8, 1965

Dam: **Pine Grove's M. Bea**
16480—451—2DHIA—305—2x
Twice Gr. Ch., 4-H Show, Minn. State Fair. Dam of 4 daughters by Nance — full sisters to Sir Nance. M. Bea is by Maple Leaf Majesty, sire of several really outstanding daughters in our herd that include **Pine Grove M. Annie Belle,** 12820—620—6DHIA —279—2x, Sr. & Gr. Ch., FFA, Minn., 1962.

The Nance Junior Get shown by Steven Nahrgang and Elmer J. Wirt & Son, was first at the Minn. State Fair, 1965.

OUR NANCE DAUGHTERS ARE MOST PLEASING, AND THIS NANCE SON GIVES US A NANCE—MAJESTY COMBINATION THAT WORKS WELL FOR US.

Over 40 Years Of DHIA Testing
Our Running Herd Average, 10268 Milk—492 Fat

Plan to pay us a visit. You are always welcome.

PINE GROVE FARM

John R. Nahrgang and Sons
Lewiston, Minn. 55952

1½ miles southeast of Lewiston
Telephone 5748

A FOUNDATION COW

Combines the blood of two foundation sires.

PINE KNOLL NETTIE
10280—469—8DHIR—305—2x
10920—501—9DHIR—305—2x
10860—500—11DHIR—305—2x

A lifetime production of 116,543 lbs. milk, 5,172 lbs. fat, 9 lactations, 2x.

Nettie is by **Valleyland Harvester,** he by a bull from the Boulder Bridge Peony family out of a daughter of Valleywood Valiant Hero.

She is out of a daughter of Valleyland Distinction, more Hero blood + the Valleyland Paulette family. Paulette is 3 times Excellent and dam of an AI GOLD STAR sire.

Nettie is the dam of Pine Knoll Nettie Boy, born January 20, 1961; Pine Knoll Newt, born July 1, 1963, and Pine Knoll Nellie, born July 22, 1964, 6230 lbs. milk, 311 lbs. fat—DHIA—189 days—2x, 10400 lbs. milk, 519 lbs. fat estimated 305 days—M.E.

We are breeding many of our top cows to MAPLE LEAF FLASHER, son of Maple Leaf A. Lisa (E 5 times), 15409 —825—6DHIR—365—2x, she by Maple Leaf Alert, GOLD STAR SIRE. FLASHER combines the blood of the LENA and LONABELLE families.

Pine Knoll Farm

LEWISTON, MINNESOTA 55952

Homer Goss and
Odean F. Goss & Sons

Tel. 5747 or 5746

Hi Folks:

Don't it beat everything the way people is always braggin about how good there cows is doin? You must be gittin pretty tired hearin me tell how much milk we is gittin from our cows and how we has gotten the gold star breeder award for the fifth year in a row. The boss says "sure-sure, but just remember yer running a research herd and high records is not the real reason etc, etc—." Yah, but I notice how he always looks pleased when he comes around about the first of the month with records of other state herds and says "here is what yer competition is doin."

Our guernseys sure like to milk and ther gittin better all the time. Every time a heifer freshens we have to sell a cow to make room for the heifer. So we sell the lowest perducer based on her 305 day M.E. record. Oh yes, sometimes we sell problem cows like a poor breeder or one with udder trouble.

Ther was a time we got pretty excited when a two year old perduced more then 9000 lbs. of milk in 305 days but now any heifer that doesn't do better then 10,000 lbs. milk in 10 months doesn't have much chance of stayin in the herd very long.

Our herd average the last five years looks like this:

Award Year	Type Test	Number Cows	Number Records	M.E.—305—2x Lbs. Milk	Lact. Av. %	Lact. Av. Lbs. Fat	Type Classification No. Cows	Type Classification Av. Score
1962	DHIR	43	53	11371	5.3	599	43	82.9
1963	DHIR	32	32	11461	5.3	605	30	83.3
1964	DHIR	41	42	12209	5.3	641	40	83.4
1965	DHIR	34	35	11804	5.3	631	32	83.0
1966	DHIR	40	40	12456	5.2	644	37	83.1

(from AGCC reports, Gold Star Breeder reports)

On half the herd we is usin the highest available AI proved bull in milk with 35 or more daughters who has herdmates. So we used Yellow Creek Jewel Supreme, Old Homestead C.A.B.A. Phareka, McDonald Farms Mister Virgil, Adohr Peter Pan Prince and now we're usin Northern F. Hermes.

The other half is bein line-bred to Flying Horse Master's Monarch. On this group we used Langmeadow Magar and his two sons, Colby's Governor and Colbys Gallant. Also Flying Horse Harmony Royalmost, Colbys Klondike, Colby's Mr. Minnie, U. of M. Marshall, U. of M.G. Giant, U. of M. Master and Duluth G. Jerry. Marshall and Master is sired by Magar, Giant is sired by Governor and Jerry is out of a Governor daughter and sired by Gallant.

I hope you have a good summer and get lots of good alfalfa hay.

UNIVERSITY OF MINNESOTA
Institute of Agriculture
Department of Animal Science
St. Paul, Minnesota 55101

Mike

Dr. C. L. Cole
Head of Dept.

Roy Hawkins
Sr. Herdsman

Michael Strasser
Herdman

HIGH MEADOWS FARM GUERNSEYS

NEAR TV TOWERS

SENTINAL HEIGHTS RD. LAFAYETTE N.Y. 3 MILES SOUTH OF SYRACUSE

Henry C. Venier, Owner
Graham Foster, Herdsman
Bill Russell, Farm Foreman

PRODUCTION . . . Continues To INCREASE

★

1966 . . . GOLD STAR GUERNSEY HERD

56 DHIR records average 12227 lbs. MILK, 613 lbs. FAT, M.E.—305—2x, 55 classified average 88%

A Few Of Our 1966 Records — ACTUAL PRODUCTION

	MILK	FAT	DIVISION
High Meadows Jolly Locket	16920	739	7-2DHIR—305—2x
Silver Mt. F. Marilyn	16450	798	7-1DHIR—305—2x
Roetta Lyns Gretchen C.T. Greta	14110	812	7-0DHIR—305—2x
Bay Meadow Billy's Vivi	13340	658	8-1DHIR—305—2x
Idacrest Flash's Amber	13400	708	5-10DHIR—305—2x
Claire Haven Paul Flute	15460	742	4-5DHIR—305—2x
Yeoman's Lindy	14360	663	5-2DHIR—305—2x
High Meadows Duke's Zozi	14270	645	3-8DHIR—305—2x
High Meadows F. Amity	13000	691	2-6DHIR—305—2x
Ideal's Trillon's D. Susie	13070	698	4-10DHIR—305—2x

Premier Exhibitor At The Greatest New York State Exposition In Recent Years. Also Premier Exhibitor At The National Guernsey Show, 1966.

Home Of The Two Highest Classified Cows Of The Breed

LUSHACRES HERMES' QUEST, 5 times E — 95.0%
3 times an All-American . . . A National Grand Champion . . . twice a Class Leader. Dam of High Meadows Conqueror ($75,000) at Noba.

DEL EDEN FOND DESIRE . . . Highest Classified Cow In Canada — E — 95.0%
All-Canadian 2-Year-Old, 1962. 3 times a Reserve All-Canadian — as a Sr. Yr., 3-Year-Old and Mature cow. A FLASH daughter.

BOTH OF THESE COWS ARE IN CALF TO DARIMOST

HIGH MEADOWS GUERNSEYS EXEMPLIFY BEAUTY AND UTILITY - THEY COMBINE PRODUCTION AND TYPE

We Process And Sell All Our Own Milk Under Golden Guernsey

Tel. Syracuse N. Y., HOward 9 - 1541

OAK HOLLOW FARM

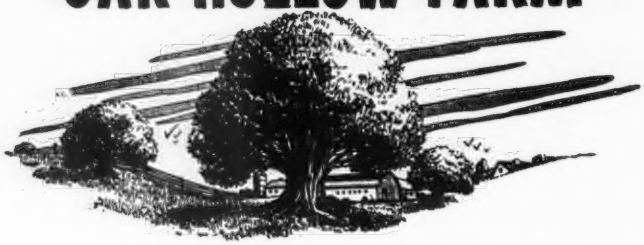

The Bull Of The Future

NORGERT'S LEADER'S FUTURE

3 Nearest Dams All EXCELLENT — GOLD STAR Inheritance Top And Bottom
His Sire From The Gold Star "Nona" Family — His Dam 3 Times A Milk Class Leader
He Is From The Gold Star "Dewdrop" Family — NOW IN SERVICE AT OAK HOLLOW

FUTURE is the bull we're counting on . . .

And When You Study His Pedigree And Check On His Illustrious Ancestry, You'll Agree — **THE FUTURE OFFERS PROMISE**

Sire: **Norgert's Virgel's Leader.** His first 10 daughters, 10 records average 12704 lbs. milk, 646 lbs. fat, M.E.—305—2x, 12 classified — 8 VG, 4 D — average 85.4%.

His Sire's Dam

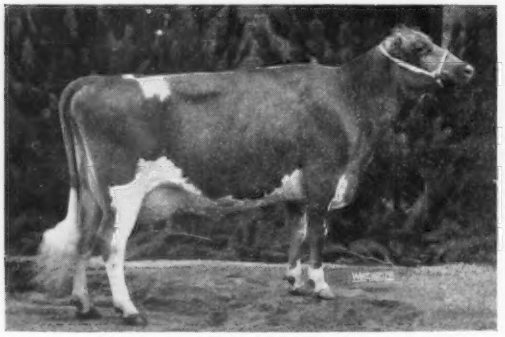

Henslee Farms K. Naomi (E '60 '63)
12576—701—Sr4—365—2x
12970—655—8DHIR—305—2x
2 sons include Norgert's Virgil's Leader, Res. Jr. Ch., Int., 1962, sire of FUTURE, and Henslee Farms Omar, Res. A-A 2-Year-Old Bull, Sr. & Gr. Ch., Int., 1959.
2 tested daughters
K. Naomi was Sr. & Gr. Ch. at many leading shows.

Sire's Granddam

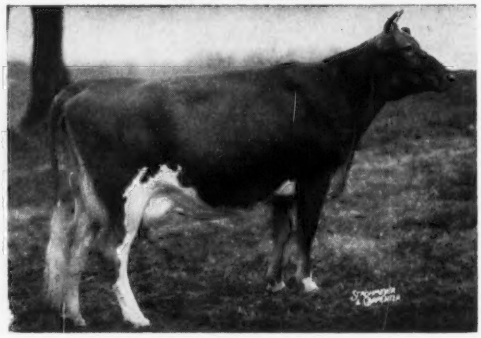

Henslee Farms G. Nona (E '56 '58)
GOLD ★ DAM
Dam of Res. A-A Produce, 1960.
15652—682—6yrs—365C—2x
6 PR sons include a National Grand Champion, A-A as a 2-year-old, and twice as an Aged Bull.
5 tested daughters, 1 E, 2 VG, 2 D. **G. Nona** is also dam of Rosewood Nona's Ambassador, 6 daughters average 13475—660—M.E. —305—2x (CBS 12-66), 6 classified average 85.3%. **One daughter was the 1966 All-American 2-Year-Old.**

Dam: **Norgert's Nance's B. Futurama** (Excellent '66), 1st Jr. Yr., Illinois, Indiana, Kentucky, International, Jr. Ch., International, 1962; 1st 3-Year-Old, 1st 4-Year-Old, Illinois, 1964, 1965. **3 consecutive Class Leading records, *17045—*879—Jr2DHIR—365—2x, *18719—*997—Sr3DHIR—365—2x, *17990—866—Sr4DHIR—305—2x.**

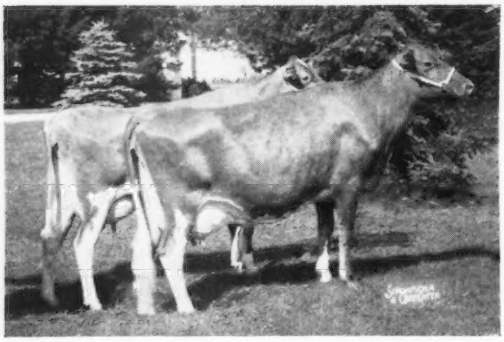

Produce of NORGERT'S ROYAL DEWDROP (VG)

1st Produce, Ill., Ind., Ky., Int., 1962. GOLD ★ DAM. 5 daughters, 2 E, 2 VG, 1 D.

Left to right:

Norgert's Bea R. Dewdrop (E '66)
16780—895—6DHIR—305—2x

Norgert's Bea Dewdrop (E 5 times)
7 records include
13440—773—5DHIR—305—2x
14950—850—6DHIR—305—2x
13760—779—7DHIR—305—2x
14140—799—8DHIR—305—2x
1st 3-Year-Old, Ill., Wis., 1960, Sr. & Gr. Ch., Ill., 1960, 1st 3-Year-Old, National Futurity, 1960, 1st Aged, Ky., Int., 1962, Res. Sr. & Gr. Ch., Int., 1962. She is the dam of Norgert's Nance's B. Futurama — dam of **Norgert's Leader's Future** (see above).

STOCK FOR SALE

Tel. 414 — 279 - 3308

VISITORS WELCOME

90 Head Registered Guernseys

R.F.D. No. 1, Genoa City, Wisconsin 53128

Vaccinated — T.B. Accredited
DHIR Testing

H. G. SCHIERHOLZ, Owner
GORDON LOVETT, Manager

Attebroc Farm

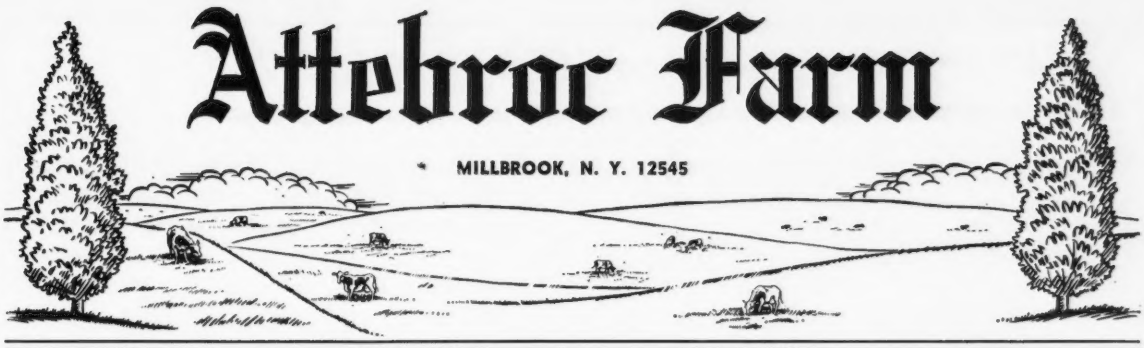

MILLBROOK, N. Y. 12545

T.B. Accredited | Green Meadow Bloodlines | Bang's Certified

HIGH HERD FOR MILK AMONG ALL HERDS ON OFFICIAL TEST IN THE STATE (60 or more records)

1966 PRODUCTION . . . 64 DHIR Records Average
11893 lbs. milk, 612 lbs. fat, M.E.—305—2x

HERE ARE A FEW OF OUR 1966 RECORDS (ACTUAL PRODUCTION)

	MILK	FAT	DIVISION
Akers Acres Golden Primrose	16910	798	4-6DHIR–305–2x
Circleview Mo's Lottie	15860	801	7-1DHIR–305–2x
Attebroc Gay Helen	15170	792	4-3DHIR–305–2x
Attebroc Bonanza's Mary Jane	14860	640	3-7DHIR–305–2x
Attebroc K.P. Topaz	13710	692	3-9DHIR–305–2x
Attebroc Pre Ballerina	12060	689	3-2DHIR–305–2x
Attebroc Suza's Rosalie	14220	772	9-9DHIR–305–2x
Attebroc Suza's Bertha	13090	721	7-0DHIR–305–2x
Attebroc Suza's Louella	13420	754	6-5DHIR–305–2x
Bethway Farm K. Pharica	14380	762	5-9DHIR–305–2x
Attebroc Bonanza's Honey	13440	704	3-2DHIR–305–2x
Billy's Star Vieda	12350	512	2-1DHIR–305–2x
Merit Billy's Anita	12140	523	2-0DHIR–305–2x
McDonald Farms B. Governess	11740	520	2-3DHIR–305–2x

1967 PRODUCTION . . . The first 18 records average 12505 lbs. milk, 619 lbs. fat, M.E.—305—2x.

	ACTUAL MILK	ACTUAL FAT	DIVISION
Maplewood Royalist's Blanche	14540	790	12-3DHIR–305–2x
Little Falls Chan's Cherry	16900	743	7-2DHIR–305–2x
Akers Acres Golden Primrose	16320	793	5-7DHIR–305–2x

HERD CLASSIFIED MARCH 11, 1967, FOR THE 9TH TIME

100% Above The Line . . . **61 HEAD . . . 6 E — 35 VG — 20 D**

Herd Average 85.5%

ATTEBROC GUERNSEYS COMBINE PRODUCTION AND TYPE

Our Milk Is 95% Fat Free

Roger H. Corbetta, Owner | VISITORS ALWAYS WELCOME | Lynn VanBenschoten, Herdsman

DRAW UP A MILK STOOL and LET'S TALK ABOUT...

LOT 1 IN THE HERMITAGE VIEW FARMS, INC., COMPLETE DISPERSAL . . . AT THE FARM, OLD HICKORY, TENN., JULY 24

L. C. Langford
Owner

Robert Basse
Manager
Tel. 615 — 847 - 3013

SALE STARTS AT 10:00 A.M.

161 HEAD . . . 4 BULLS — 82 COWS — 40 BRED HEIFERS — 35 OPEN HEIFERS

The farm is located 14 miles east of Nashville, just off Route 70, 2½ miles east of The Hermitage.

IN THE SALE . . . 27 Daughters by Hermitage View Fore Destiny (son of Debby); 14 by Hermitage View Fore Leader; 11 by Norgert's Royal Nance; 12 by Henslee Farms V. Fame (sire of Debby); 6 by Gayoso View Top Command, maternal brother to V. Fame.

(photo reversed)

Dam Of Debby's Beauty

Lot 1 — In The Sale

◀ HERMITAGE VIEW DEBBY'S BEAUTY

VG—89% As A 2-Year-Old

Born April 3, 1963

Due August 10, 1967 to Western Glow Darimost.

11280—456—Jr2DHIR—304—2x

On retest, she will finish with over 12,000 lbs. milk as a 3-year-old.

Sire: **Wyno Saint's Hero**
14 daus., 25 rec. av. 13377 lbs. milk, 4.8%, 645 lbs. fat, M.E.—305—2x, 13 cl. av. 84.7% **(the HELENA family).**

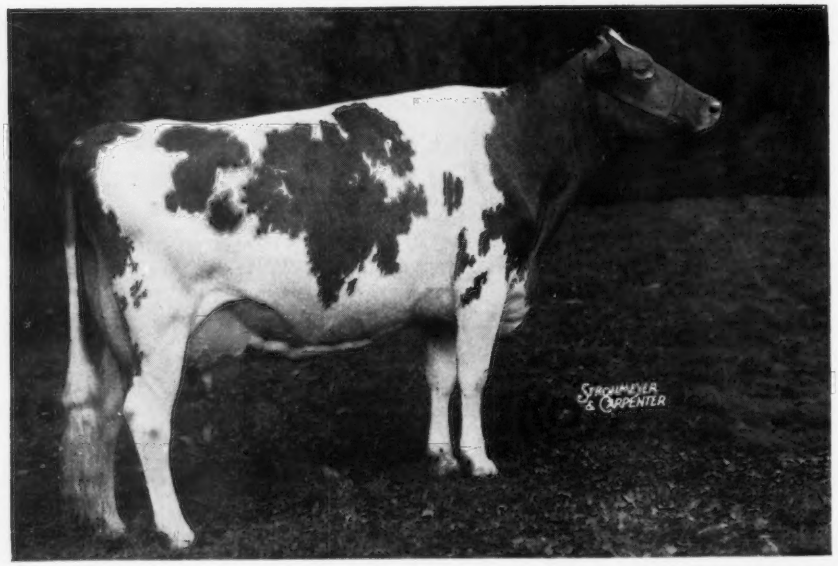

◀ Gayoso View Fame's Debby
(E 5 times)
*19413—823—Sr4HIR—365—2x
*23354—874—6HIR—305—2x

Senior and Grand Champion, National Guernsey Show, 1962, 1963.

Twice a Reserve All-American.

Twice an All-American Aged Cow, 1962, 1963.

IN THE SALE . . .

Her Daughter, 12 paternal sisters, 27 daughters by her son and 6 by a maternal brother to her sire are all in the sale.

Sale Managed By — THE MERRYMAN COMPANY, SPARKS, MD. 21152 — For Catalogs Write

John B. Merryman, Sparks, Md.
Phone 301—771-4624

Phone 301—771-4321

George W. (Dutch) Snyder, St. Johns, Pa.
Phone 717—788-3029

WISCONSIN — *America's Dairyland*

BROOD COWS AT GRANDVU . . .

MATERNAL SISTERS OUT OF ROYAL MODESS

Grandvu Le M. Minnie (VG)
DHIA—2x

Age	Days	Milk	Fat
5-3	337	9678	528
6-4	368	11104	595
7-6	308	12320	621
8-6	301	12005	604

2 daughters in the herd.

Grandvu M.M. Modess
DHIA—2x

Age	Days	Milk	Fat
2-6	359	11399	540
3-9	373	12265	629
5-0	310	11625	564
5-11	322	10989	515
7-1	317	12928	603

3 daughters in the herd.

Grandvu Mel Modess (VG)
DHIA—2x

Age	Days	Milk	Fat
6-3	305	11067	551
7-8	365	14573	708
8-10	305	11258	553

2 daughters, 3 sons

MEL MODESS is the dam of **GRANDVU L. M. CASEY** — born April 29, 1961 — a son of **Langmeadow Magar,** GOLD STAR SIRE, and **GRANDVU ZEBO MASTER** — born February 20, 1965, a son of **McDonald Farms Royal Zebo.**

Our April rolling herd average, D.H.I.A. Standard, on 70.6 cows is 10135 lbs. milk, 5.2%, 525 lbs. fat, 305—2x.

1910 GRANDVU FARMS — Wrightstown, Wisconsin 54180 1967

Baumgartener Bros. Farm located ¼ mile east of Wrightstown

LONE ACRES GUERNSEYS LIKE TO WORK . . .

1966 PRODUCTION

39 DHIR records average 11260 lbs. MILK, 4.7%, 527 lbs. FAT, M.E.—305—2x

A Top Cow In Our Herd

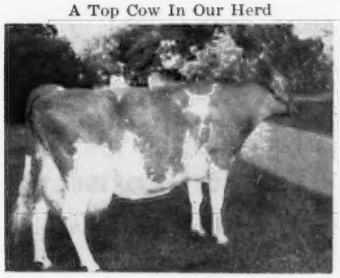

LONE ACRES NELLA
11780—498—5DHIR—294—2x
11890—476—6DHIR—305—2x
21490—857—7DHIR—365—2x
1965 State Production Leader
A 1965 National Milk Flo Queen
She dam of **Lone Acres V. Nina**
12770—614—Jr4DHIR—305—2x

V. Nina, the daughter of Nella, is by Henslee Farms Vagaboy, a son of Western Glow Royal Duchess (VG), 13146—705—Sr4—305C—2x, she maternal great granddam to Western Glow Fond Gay Duchess (E 3 times), sold for $18,500, *17305—*958—Jr4HIR—305—2x, National Grand Champion, All-American (the GOLD STAR — EXCELLENT Duchess family). **V. Nina** is the dam of **LONE ACRE PHAROAH NICKLEPLATE,** born November 30, 1966, he by Woodacres Butterfat Pharoah.

The Vagaboy daughters in our herd are large, upstanding cows, with good udders. The Nella family is noted for its production.

STOCK FOR SALE
PLAN TO VISIT OUR HERD

LONE ACRES FARM
1½ miles north of North Prairie on County Trunk ZZ.
NORTH PRAIRIE, WISCONSIN 53153

GOLDEN GUERNSEY

Hubert P. Kipp Tel. 392-3143
Frederick F. Kipp Tel. 392-3149

"Dewdrop" sparkles at EAST CENTRAL

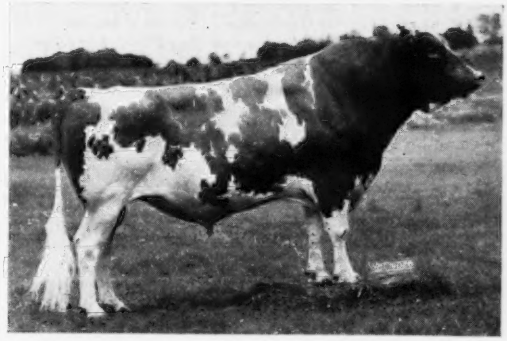

G-26 Norgert's Royal Nance Dewdrop

USDA-DHIA Herdmate Comparison

24 AI daus.	10649	4.6	485
Herdmates	10256	4.7	480
	+393	−.1	+5

A son of Norgert's Royal Nance, an AI Gold Star sire and from the Excellent "Dewdrop" family. His ¾ brother is Norgert's Royal D. Scotsman (GS).

Visitors Welcome

EAST CENTRAL BREEDERS
ASSOCIATION
COOPERATIVE

P.O. BOX 191
WAUPUN, WISCONSIN 53963
ON HIGHWAY 26
PHONE (414) 324-3505

WISCONSIN — *America's Dairyland*

Our Top Foundation Brood Cow

ROMULUS'S BLOSSOM ANNIE ALICE
(VG at 15 years)
Born January 7, 1951
Dam of 7 Daughters

3 Daughters That Qualified Her For A Production Cow Award —

BOULDER STREAM ANITA . . . Lifetime Production, 105,038 lbs. milk, 5,202 lbs. fat, 3,224 days, DHIA—2x

BOULDER STREAM ALICE'S AGGIE . . . 5 records total 47,913 lbs. milk, 2,578 lbs. fat, DHIA—2x

BOULDER STREAM ALICE'S ANN . . . 3 records total 31,774 lbs. milk ,1,642 lbs. fat, DHIA—2x

Our Herd Was Classified In 1965 . . . 26 HEAD
12 Very Good — 13 Desirable — 1 Acceptable

Another of our brood cows . . . BOULDER STREAM BECKY'S BETSY (VG—89% as a dry cow), 11589—566—4DHIA—306—2x, 11663—567—6-7DHIR—315—2x. **She is dam of 4 daughters.**

We have 65 Head in the herd — 27 milking average 10508 milk — 523 fat

15 head sired by Norgert's Royal D. Scotsman
6 head sired by Norgert's Royal Nance
4 head sired by Franchester Cecilia's Model
8 head sired by Maplewood Royalist's Brigadier

Cows, Heifers, or the entire herd for sale.

Edmund Meyer **BOULDER STREAM FARM**
R. 2, Rusk County, Ladysmith, Wisconsin 54848

GOLD STAR BREEDER SECOND CONSECUTIVE YEAR

1966 . . . 17 DHIR records average 11377 lbs. milk, 560 lbs. fat, M.E.—305—2x, 16 classified average 83.8%

ACTUAL PRODUCTION

Breeze Hill Buddie's Fairlie
14230—696—7-5DHIR—305—2x

Breeze Hill Buddie's Konnie
11710—548—6-4DHIR—305—2x

Breeze Hill B. Fran
11880—521—4-0DHIR—305—2x

Breeze Hill O. Flora
12770—612—3-2DHIR—305—2x

Breeze Hill Valentine
12010—650—3-1DHIR—305—2x

Breeze Hill Katie
11000—534—3-8DHIR—305—2x

Plan To Visit Our Herd

BREEZE HILL FARM

Arlo Holman
R. 2
Baldwin, Wisconsin 54002
Tel. 684 - 2956

Farm is located 1 mile south, 1½ miles west of Baldwin

Longevity Is Natural In Spring Ridge Guernseys

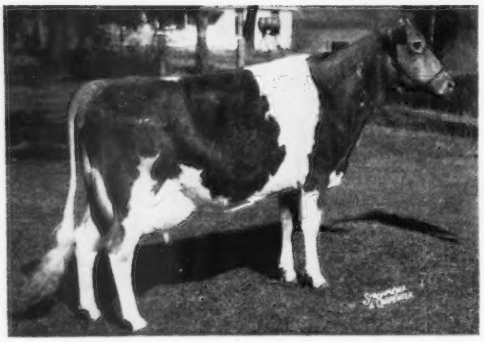

Spring Ridge Floy, at 10 years of age
E '57 '58 '59 '60 '62 '65 (93.0%)

After 8 Years Of Age —

Spring Ridge Floy

Was classified Excellent 6 times

Was 1st Aged Cow, Sr. & Gr. Ch., Wisconsin State Fair 3 times, S.E. Wis. Parish Show 3 Times

Made records of

14080—705—7-9DHIA—304 days
16340—878—8-9DHIA—365 days
15220—757—9-11DHIR—305—2x
15250—813—11-7DHIR—305—2x
11141—590—13-8DHIA—365 days

A Paternal Sister, **Spring Ridge Glorious** (VG 5 times), 131,292 M — 6,683 F still producing.

Glorious' Dam, **Spring Ridge Glad Rhapsody** (VG 3 times) — Lifetime Production 125,330 M — 5,860 F.

Twenty Head For Sale

Archie & Ronald Jenkins
R. 1, Waukesha, Wis. 53186

SPRING RIDGE FARM

WISCONSIN — *America's Dairyland*

McKERROW FARMS — PEWAUKEE, WISCONSIN

OUR HERD IS RICH IN THE BLOOD OF THIS PLUS PROVED HERD SIRE . . . HIS 42 AI DAUGHTERS HAVE A MILK INCREASE OF OVER 700 POUNDS OVER THEIR HERD-MATES

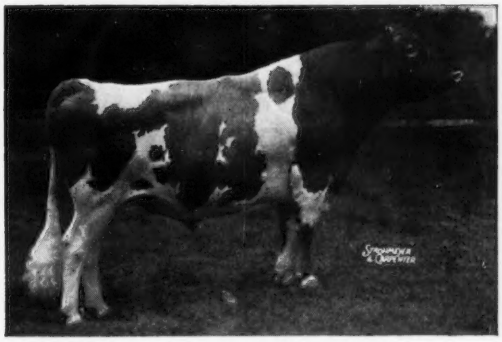

MARGENDELL HIS MAJESTY

AGCC Summary: 20 daughters, 26 records average 10896 lbs. milk, 4.7%, 512 lbs. fat, M.E.—305—2x, 15 classified average 83.9%.

DHIA Summary: 42 AI daughters tested in 25 herds in 9 states, **show an increase of +741 lbs. milk over their herdmates.**

HIS MAJESTY is by **McDonald Farms Supreme Deanie, GOLD STAR — plus-proved sire,** and out of **Margendell Loyal Verity** (VG '60 '62), 11599—549—5HIR—305—2x, she out of St. James Count's Verity (E '51 '53), Sr. & Gr. Ch., Iowa, Illinois, 1946, 18772—924—6yrs—365—3x.

WE HAVE 14 DAUGHTERS BY HIS MAJESTY IN OUR HERD. THEY ARE FROM 3 TO 7 YEARS OF AGE AND THE RIGHT KIND.

STOCK FOR SALE AT ALL TIMES

PLAN TO VISIT OUR HERD — YOU ARE ALWAYS WELCOME

Farm is located 2½ miles N of Pewaukee on County Trunk K . . . Tel. 691-1384

McKerrow Farms, Pewaukee, Wisconsin 53072

A PREMIER SON OUT OF OUR JOLLY BRIGHT COW IN SERVICE AT MEADOW GREEN FARM

WERN'S PREMIER'S WATERLOO — Born October 5, 1963

Sire: **McDonald Farms Jolly Premier,** GOLD STAR SIRE

His Dam

McDonald Farms Jolly Bright (VG '63 '65)
9930—525—Jr3DHIR—305—2x
9930—515—Jr4DHIR—305—2x
Full sister to McDonald Farms Jolly Adella (VG '66), 13440—667—6DHIR—305—2x, and McDonald Farms Jolly Cyrene (VG '63 '66), 11780—618—5DHIR—305—2x.

His Dam's Dam

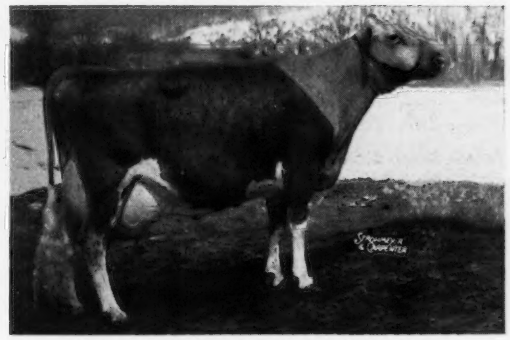

McDonald Farms Miss Tingle (VG 5 times)
GOLD STAR DAM
8 records include: *16044—763—Jr3HIR—365—2x
*15462—709—Sr4HIR—305—2x, 17225—795—6HIR—365—2x
A daughter of Premier (he sire of Waterloo) and from the Excellent, Free Laughter family.

WERN'S PREMIER'S WATERLOO is in heavy service. He has been bred to about 25 of our good cows.

We have a good selection of bred heifers for sale

August H. Schuth, Owner
R. R. 3, Whitewater, Wisconsin 53190
Tel.Palmyra 495 - 2423 HERD ESTABLISHED — 1939

Halfway between Palmyra and Whitewater on Hwy. 59.

MEADOW GREEN FARM

HOMEWOOD FARMS

11 miles northwest of Lynchburg on Hwy 130

GOLD STAR BREEDER FOR THE FOURTH CONSECUTIVE TIME

FOR THE FIFTH CONSECUTIVE YEAR OUR HERD RANKED AMONG THE HIGH 10 FOR MILK (100 Or More Records)

Year	Number	Milk	Fat	Rank	M.E. 305 2x
1962	140 DHIR records	10541	530	10th	
1963	125 DHIR records	11137	555	7th	
1964	114 DHIR records	11655	571	5th	
1965	109 DHIR records	11397	558	7th	

1966 . . . Highest Production Yet

107 DHIR records average 11731 lbs. milk, 578 lbs. fat, M.E.—305—2x, 103 classified average 83.9%

Our herd is rich in the blood of the GOLD STAR SIRE, **WYNO SAINT'S LEO** . . . 2 sons of LEO are in service. Our herd is also strong in the blood of HOMEWOOD WARRIOR'S PAULINE (E), GOLD STAR DAM. 2 Pauline sons (one a Leo) are in service and a grandson (a son of Homewood B.P.B. Pauline, E, and Ideal's Dot's Standbest, GOLD STAR SIRE.

ADD THIS GOLD STAR PRODUCTION AND TYPE TO YOUR HERD

Stock For Sale — Visitors Always Welcome

D. H. DILLARD, Owner
S. M. CORRELL, Manager

Tel. 384 - 2004

Route 2
MONROE, VIRGINIA 24574

CROWN STONE FARM

GOLD STAR BREEDER FOR 1966

43 DHIR records average 11634 lbs. milk, 4.8%, 562 lbs. fat, M.E.—305—2x, 35 classified average 83.8%.

OUR HERD IS RICH IN THE BLOOD OF THESE 2
GOLD ★ — AI GOLD ★ SIRES

YELLOW CREEK JEWEL SUPREME

454 daus., 946 rec. av. 11238—561 (M.E.—305—2x), 280 cl. av. 82.0%

Crown Stone S. Nickie
9830—520—2-3DHIR—305—2x
Crown Stone S. Odeen (VG)
12600—577—2-5DHIR—305—2x
Crown Stone S. Omega (VG)
12660—631—3-6DHIR—305—2x
Crown Stone S. Oakie (VG)
10850—559—2-2DHIR—305—2x
Crown Stone S. Oma
10810—460—3-4DHIR—282—2x
Crown Stone S. Pet (VG)
12980—647—2-8DHIR—305—2x

NYALA ERMINE'S BONANZA

642 daus., 1,123 rec. av. 10918—545 (M.E.—305—2x), 522 cl. av. 83.7%

Crown Stone Bon Maud (D)
10990—582—4-1DHIR—305—2x
Crown Stone Bon Melba (VG twice)
11120—547—5DHIR—297—2x
Crown Stone Bon Pat (VG)
10490—510—2-3DHIR—305—2x
Crown Stone Bon Nola (E)
12600—615—4-1DHIR—291—2x
Nola has been Grand Champion at many County and District Shows. We have used a Liseter Brilliant son of hers.

These good Bonanza and Jewel Supreme daughters have daughters in the herd by Yellow Creek Noble Chief, Liseter Brilliant, Mulhocaway Beauty Butterfat, and Mulhocaway Butterfat King Hal. Many are now in calf to Western Glow Darimost, Lyrene May Rose Prince, and Bayville Brilliant Magic.

Seth K. Schnebly
R. 1, Clear Spring, Maryland 21722

CROWN STONE FARM

1926 ⟶ GIPPY PLANTATION ⟵ 1967

FOR MILK PRODUCTION

WE WERE AMONG THE NATION'S TOPS IN 1966

SIXTH For Herds With 125 Records Or Over

147 DHIR Records (M.E.—305—2x) Average

11776 MILK — 4.5% — 532 FAT

GOLD ★ BREEDER

FOR THE THIRD TIME, 1963, 1964, 1966

143 Classified Cows Average 84.7%

Our State Production Leader

A REPEAT PERFORMER . . . THIRD CONSECUTIVE YEAR WITH THIS HONOR

⟶ Ideal's Pretores' Clara Bell (VG) ⟵

16992—862—8HIR—305—2x, South Carolina FAT Leader, 1964

14770—767—9HIR—305—2x, South Carolina FAT Leader, 1965

17273—876—10HIR—305—2x, South Carolina MILK and FAT Leader, 1966

As a Sr4-year-old, CLARA BELL completed a National Class Leading Record for FAT (2nd place when made).

OTHER TOP PRODUCERS WITH RECORDS COMPLETED DURING 1966

Name	Milk	Fat	Division
Gippy Actor Faith (VG)	17532	786	8-3HIR—305—2x
Gippy Actor Doris (VG)	15835	684	8-1HIR—305—2x
Gippy Supreme Pretty (VG)	15664	722	5-7HIR—305—2x
Gippy Corinne (D)	15315	657	7-10HIR—305—2x
Gippy Royal Bertha (VG)	14620	555	8-1DHIR—305—2x
Gippy O. Dinah (VG)	14243	647	7-6HIR—295—2x
Foremost Happy A. Alex (VG)	14140	647	5-5DHIR—305—2x
Ideal's Sheen's Fairy (VG)	14067	618	10-4HIR—305—2x
Gippy Actor Corona (VG)	14009	625	10-9HIR—305—2x
Gippy F.A.F. Mame (D)	13906	566	6-1HIR—305—2x
Henslee Farms Lady Samala (E)	13894	576	12-7HIR—305—2x
Gippy Steadfast Bertha (E)	13760	595	3-2HIR—305—2x
Ideal Sunset Farms Gippy (D)	13749	606	7-1HIR—305—2x
Gippy Steadfast Lassie (VG)	13731	539	4-6HIR—305—2x
Gippy Actor Whim (E)	13461	644	8-8HIR—305—2x
Gippy F.A.F. Susie (VG)	13451	641	6-5HIR—305—2x
Gippy Don Clarinda (VG)	13443	759	8-5HIR—305—2x
Gippy Actor Clover (VG)	13389	512	11-1HIR—305—2x
Gippy Troax Pet (VG)	13235	662	8-2HIR—305—2x
Gippy Steadfast Lila (D)	13210	603	6-0DHIR—305—2x
Gippy Supreme Queen (VG)	13201	619	4-7HIR—305—2x
Ideal's Shield's Pet (VG)	13140	538	11-5DHIR—305—2x
Gippy Steadfast Karlotta (VG)	12878	649	4-5HIR—305—2x
Gippy Steadfast Doralie (D)	12834	600	4-3HIR—305—2x
Gippy Royal Daffodil (VG)	12780	606	8-3DHIR—305—2x

Visitors Always Welcome

Federally Accredited No. 112365 — 350 Guernseys — South Carolina Bang's Free No. 16

Herd on HIR Test — Telephone 825-3732 — Vaccinated

Est. of NICHOLAS G. ROOSEVELT, Owner

FORREST FANSHER, Manager

GIPPY PLANTATION

BOX 458

Moncks Corner, South Carolina 29461

WINACRES GUERNSEYS GAIN GOLD STAR BREEDER RECOGNITION FOR THE 3RD TIME

M.E.—305—2x

YEAR	NO. RECORDS	MILK	FAT	CLASSIFICATION
1962	57 DHIR	11094	540	54 — 84.4%
1965	70 DHIR	12036	590	59 — 84.5%
1966	82 DHIR	12537	597	76 — 83.3%

1966 . . . OUR HIGHEST PRODUCTION TO DATE
12 more records in the average, and an increase of over 500 lbs. milk.

A Few Of Our 1966 Records — ACTUAL PRODUCTION

	MILK	FAT	DIVISION
Winacres Lad's Verda	13660	679	9-8DHIR—365—2x
Winacres Lad's Vida	13580	537	9-0DHIR—305—2x
McPherson Ranch Betty Lou	14860	628	8-4DHIR—305—2x
Graysmarsh Noble Lettia	14530	714	6-9DHIR—365—2x
Winacres L Violin	14050	724	6-5DHIR—305—2x
Winacres Lefty's Blue	15370	561	5-8DHIR—305—2x
Winacres Magars Hope	13650	627	4-2DHIR—303—2x
Maxvale's B S Rosemary	14740	730	5-0DHIR—365—2x
Riverview Cascade Dreamy Eyes	13720	664	4-5DHIR—305—2x
Winacres Duke's Vicki	14390	642	3-1DHIR—336—2x
Winacres Sunshine S. Louann	13600	796	3-6DHIR—305—2x
Winacres T.C. Verta	13400	495	3-1DHIR—305—2x
Riverview Vernessa's Verna	17390	843	4-1DHIR—305—2x
Winacres W. Nelly	14530	697	3-2DHIR—305—2x
Winacres W. Gusta	12650	613	2-4DHIR—305—2x
Winacres T.C. Virtue	13400	493	2-3DHIR—305—2x
Winacres Fame's Vidalia	13010	534	2-3DHIR—305—2x
Winacres Warrior's Nyla	13380	641	2-3DHIR—305—2x
Winacres Nance's Dawn	11320	446	2-0DHIR—305—2x
River Road Fame's Jenny	11340	474	2-2DHIR—305—2x

A. Winters and Sons
R. 3, Wapato, Washington 98951
Tel. 509—848-2603

WINACRES GUERNSEY FARM
11½ miles west, ½ mile south of Wapato

FOR THE FIFTH CONSECUTIVE YEAR GOLD STAR BREEDER RECOGNITION FOR DORELLA GUERNSEYS

1962 . . . 210 HIR records average 11245 lbs. milk, 553 lbs. fat, M.E.—305—2x, 192 classified average 83.6%
3rd Highest Herd In The Nation (100 or more records)

1963 . . . 157 HIR records average 11847 lbs. milk, 587 lbs. fat, M.E.—305—2x, 153 classified average 84.3%
2nd Highest Herd In The Nation (100 or more records)

1964 . . . 213 HIR records average 11678 lbs. milk, 570 lbs. fat, M.E.—305—2x, 193 classified average 84.1%
3rd Highest Herd In The Nation (100 or more records)

1965 . . . 189 HIR records average 11595 lbs. milk, 549 lbs. fat, M.E.—305—2x, 188 classified average 84.2%
4th Highest Herd In The Nation (100 or more records)

1966 . . . **The Most Records . . . The Highest Production . . . The Best Year Yet . . . 223 DHIR records average 12266 lbs. milk, 4.7%, 579 lbs. fat, M.E. —305—2x, 209 classified average 84.3%**

A COMBINATION OF PRODUCTION AND TYPE

4th Highest Herd In The Nation For Milk (125 or more records)

Bull Calves Out Of High Record Cows Are Available

STOCK FOR SALE

ADD DORELLA PRODUCTION TO YOUR HERD

DORELLA FARM — Le Grand, California

Farm located 12 miles E. on Childs Ave. from Hwy. 99. Childs Ave. is 1 mile S. of Merced.

Howard G. Farnsworth and Sons, Owners
Telephone Planada FU 2-0237

Mail Address: Box 260, Childs Ave.
Le Grand, California 95333

Darimost Sires The Right Kind — —

An Excellent Darimost

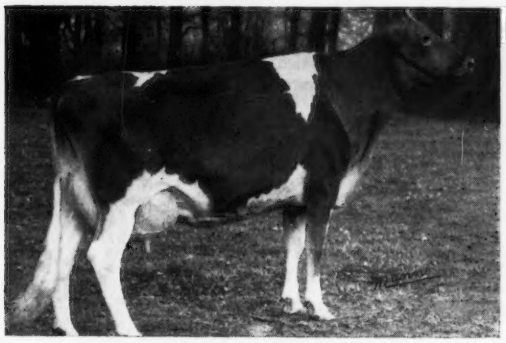

Cliff Dell Loletta (E '66)

On test with 9950—482—Jr3DHIR—2x in 208 days. Sold in the Woodacres Dispersal for $4,100. She will be selling in the Ansmil Dispersal on June 26.

His Son — One-half Interest Sold For $50,000

Walker Farms Grand Duke

Born August 17, 1966

His sire, **Western Glow Darimost,** can give **you** so much.

Six Reasons Why You Should Be Breeding To Darimost

1 . . . **Top Production** — 64 AI daughters average 10537M—4.9%—515F Pred. Diff. +630M — +36F

2 . . . **Remarkable Conception** — Semen of Excellent Quality — a factor to consider.

3 . . . **Superlative Type** — 34 classified daughters average score 85.2%.

4 . . . **Sales Appeal** — Tops at most sales. See "Loletta", above — third high animal in the Woodacres Dispersal.

5 . . . **Popularity** — Proven to click with all bloodlines. Many of the breed's best cows are bred to him.

6 . . . **Show Winners** — Sire of All-American 2-Year-Old, 1964, 1st Get of Sire at E.S.E., 1966, and many other winners.

What's Left? —

Just Your Order For "The Best Of The Breed"

WESTERN GLOW DARIMOST

AI GOLD STAR SIRE

SEMEN PRICE SCHEDULE PER AMPULE

1 to 9 ampules	$15.00	48 to 96 ampules	$7.50
10 to 24 ampules	12.00	Over 96 ampules	5.00
25 to 45 ampules	10.00		

ALL WEST AW BREEDERS

THE SIGN OF BETTER BREEDING

BOX 197, BURLINGTON, WASHINGTON 98264 206 — 757 - 1885

PINE VISTA FARM

Green Meadow Coronation Guernseys

HIGHEST GUERNSEY HERD IN THE NATION FOR MILK AMONG ALL ON OFFICIAL TEST

THIS IS THE FIRST HERD TO BREAK THE 15,000 POUNDS OF MILK BARRIER

★ GOLD STAR GUERNSEY HERD ★

FOR THE THIRD CONSECUTIVE YEAR

19 DHIR records average 15279 lbs. milk, 4.7%, 712 lbs. fat, M.E.—305—2x, 14 classified average 87.4%

On March 22, 1967 the herd was classified for the 9th time

18 HEAD . . . 5 EXCELLENT — 13 VERY GOOD — Av. 88.1

A Few 1966 Records — ACTUAL PRODUCTION

	MILK	FAT	DIVISION
****Shawnee Pridetta** (Ex)	20050	911	7-4DHIR—305—2x
***Lyrene Emory's Myrtle** (Ex)	*21855	*1170	5-9DHIR—305—2x
Pine Vista Bon Abbie (Ex)	*19040	*878	4-0DHIR—305—2x
	Class Leader, 5th milk, 10th fat Her Excellent full sister is now making a Class Leading record.		
Fertile Valley Dona (VG)	15690	709	10-7DHIR—305—2x
Meadow Ridge Princess Lil (Ex)	15465	623	10-0DHIR—305—2x
Langmore Dominant Queen (VG)	15787	766	9-7DHIR—305—2x
Castle Brook Fortune Bella (VG)	15400	618	5-1DHIR—305—2x

***Breed's Highest 305—2x Butterfat Record, 1st fat, 5th milk. She is now owned by C. E. Cotting, Chedco Farm, Berlin, Mass.**

Her son, Pine Vista Rex, sold in the 1966 Guernsey Sale to Walker Farms, Stoneville, Mississippi, for $4,000.

We have a bull calf out of **PRIDETTA (see above). This calf was born Dec. 8, 1966. He is by Lyrene May Rose Prince, a son of Lyrene Emory's Polly, 7 times E, 15760—780—5DHIR—305—2x, 16670—848—7DHIR—305—2x. This bull is a double Lyrene King's Emory. His sire's dam and his dam are both by Emory.

Gilbert R. Farrington **Tel. 203 - 429 - 2473** **West Willington, Conn. 06279**

4 CONSECUTIVE YEARS GOLD STAR GUERNSEY BREEDER

1963 . . . 17 HIR records average 12192—581—M.E.—305—2x, 17 classified average 83.4%

1964 . . . 14 HIR records average 12544—628—M.E.—305—2x, 13 classified average 83.2%

1965 . . . 15 HIR records average 13434—675—M.E.—305—2x, 15 classified average 83.6% **4th highest herd in the nation for milk (10—30 records)**

1966 . . . 20 DHIR records average 13370—683—M.E.—305—2x, 17 classified average 84.0% **5th highest herd in the nation for milk among all herds on official test** (10—30 records in the average)

A Few Of Our 1966 Records (ACTUAL PRODUCTION)

	Milk	Fat	Division
Millborn Legend	16386	812	11-10DHIR—305—2x
Millborn Lotty	15200	686	7-11DHIR—305—2x
Millborn Lolita	15040	646	7-8DHIR—305—2x
Millborn Niobe	15640	830	7-5DHIR—305—2x
Millborn Philomela	14401	734	4-4DHIR—305—2x
Millborn Luxury	13462	672	4-4DHIR—305—2x
Millborn Marionette	12730	670	2-3DHIR—305—2x
Millborn Matilda	11465	555	2-4DHIR—305—2x
Millborn Mistery	11368	567	2-2DHIR—305—2x

MILLBORN FARM

Millis, Massachusetts 02054

Mrs. Alan Cunningham, Owner
John C. Hill, Manager

Farm is located on Rt. 115 at the Sherborn-Millis town line

ATTENTION NEW ENGLAND SALE CONSIGNORS —

All advertising for the New England Sale, which is scheduled for August 7, will be grouped in the July 7 issue of the Journal.

Please send information on your sale consignments to the Journal so that copy can be prepared and sent to you for your approval.

Also, please indicate the amount of advertising space you wish to use.

The Journal

DAVID SIBBALD, Owner

GRASSLAND FARM

Salisbury, Conn. 06111

GEORGE QUINION, Manager

Tel.: Lakeville, HEmlock 5-2167

Farm located 4 miles north of Salisbury off Route 41 — ¼ mile

GOLD STAR GUERNSEY BREEDER FOR THE FOURTH YEAR

Gold Breeder
1962-1963
1965-1966

1962 . . . 61 DHIR records average 10968 lbs. Milk, 4.9%, 534 lbs. Fat, M.E.—305—2x, 60 classified average 82.9%

1963 . . . 72 DHIR records average 11052 lbs. Milk, 4.9%, 541 lbs. Fat, M.E.—305—2x, 69 classified average 83.3%

1965 . . . 79 DHIR records average 11709 lbs. Milk, 4.9%, 572 lbs. Fat, M.E.—305—2x, 71 classified average 83.7%

1966 . . . 56 DHIR records average 11497 lbs. Milk, 4.9%, 565 lbs. Fat, M.E.—305—2x, 47 classified average 83.3%

A Few Of Our 1966 Records — ACTUAL PRODUCTION

	MILK	FAT	DIVISION
Grassland Pat's Libby	14780	711	3-4DHIR–305–2x
Grassland Pat's Goldie	13190	635	3-11DHIR–305–2x
Grassland Supreme's Luma	12130	541	2-7DHIR–305–2x
Grassland Sheriff's Mary Jane	10640	524	2-1DHIR–305–2x
Grassland Onward's Boneta	10460	461	2-2DHIR–305–2x
Grassland Onward's Gilda	11970	532	2-2DHIR–305–2x
Grassland Supreme's Beany	11520	576	2-1DHIR–305–2x
Grassland Primate's Beulah	13640	703	6-4DHIR–305–2x
Grassland S. Hannah	13450	693	4-5DHIR–305–2x
Grassland Pat's Peanut	12780	564	4-1DHIR–305–2x
Hominy Hill Adrian Helen	12940	625	4-6DHIR–305–2x
*Lynbrook Royal Patty	12200	529	12-10DHIR–305–2x
Grassland Primate's Martha	12700	582	7-5DHIR—305–2x
Grassland Primate's Nora	12250	594	7-5DHIR–305–2x
Grassland Primate's Lila	12890	634	6-7DHIR–305–2x
Grassland Supreme's Peggy	12340	635	5-11DHIR–305–2x

***Royal Patty** is the dam of Grassland Supreme's Pat, 12 daughters, 18 records average 12683—4.7%—597—M.E.—305—2x, 12 classified average 82.4%. **Royal Patty** has 7 records that include 14160—598—9DHIR—305—2x, 13840—614—11DHIR—305—2x. She is also the dam of Grassland Primate's Patsy (VG '65), 11680—602—Jr4DHIR—305—2x.

ADD THIS GOLD STAR INHERITANCE TO YOUR HERD

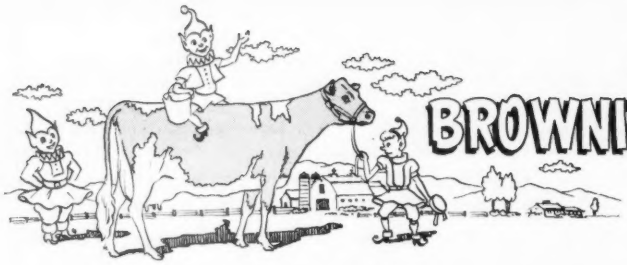

BROWNIES GUERNSEY FARMS

Woodburn, Oregon

GOLD STAR GUERNSEY HERD IN 1964

83 HIR records averaged 11265—590—M.E.—305—2x
71 classified averaged 84.2%

GOLD STAR GUERNSEY BREEDER IN 1965 AND AGAIN IN 1966

1965 . . . 61 HIR records average 12401—634—M.E.—305—2x
57 classified average 85%

1966 . . . 76 DHIR records average 12691—634—M.E.—305—2x
66 classified average 85.2%

1966 Production . . . ACTUAL RECORDS

	MILK	FAT	DIVISION
Brownies Farms F. Rosalie	16261	754	11-5—365—2x
Brownies Farms Ocie	19100	929	11-9—365—2x
Robindell Lottery	14620	666	8-5—305—2x
Brownies Farms Ocieanna	14530	713	8-2—363—2x
Price's D.D. Sandy	14310	698	6-4—338—2x
Brownies Farms Gaiety	14050	665	6-7—305—2x
Brownies Farms Shereen	14844	785	5-4—365—2x
Brownies Farms Doreen	15020	698	5-5—365—2x
Price's Hildie's Pet	13405	648	5-3—317—2x
Price's P.B. Sue	13296	671	5-5—315—2x
Price's Showboy Maxie	16007	797	4-3—342—2x
Price's Bobo Chris	13478	621	5-10—313—2x
Price's Showboy Helen	14795	745	4-2—340—2x
Brownies Farms Pansy	13278	628	4-3—339—2x
Brownies Farms Philbee	13989	732	4-3—340—2x
Brownies Farms Pride	13150	614	4-5—305—2x
Brownies Farms Ocean	17230	865	3-5—365—2x
Brownies Farms Odeane	14670	693	3-2—306—2x
Brownies Farms Kitn	13837	670	2-4—365—2x
Brownies Farms Olida	12470	622	2-9—305—2x
Brownies Farms Arlene	12090	587	2-1—305—2x
Brownies Farms Ocieannette	11821	604	2-1—351—2x
Vanher Miss Doris	11435	536	2-2—341—2x
Brownies Farms Opalee	11810	571	2-4—305—2x
Brownies Farms Satin	11420	602	2-7—305—2x
Brownies Farms Gloria	11350	541	2-2—305—2x

Our Herd Is Being Built On The Blood Of The OPAL And BRENDA Families.
6 of our herd sires carry the blood of OPAL or BRENDA.

We Test . . . We Show . . . We Classify . . . We have bull calves rich in the blood of these cow families for sale. Send for prices and pedigrees on available bull calves.

Orville L. Brown Telephone — Gervais 792 - 3638 **WOODBURN, OREGON 97071**

TIDELAND GUERNSEYS ARE NOTED FOR THEIR PRODUCTION

Gold Breeder

'59 '60 '61 '62
'63 '64 '65 '66

GOLD STAR BREEDER RECOGNITION FOR THE LAST 8 YEARS

Last 4 Years Over 13,000 Pounds Of MILK And 720 Pounds Of FAT

YEAR	RECORDS	MILK	FAT	CLASSIFICATION
1963	25 HIR	13040	735	22 – 84.8%
1964	28 HIR	13606	776	28 – 85.3%
1965	22 DHIR	13071	730	22 – 85.4%
1966	32 DHIR	13034	720	29 – 83.9%

1966 OREGON STATE PRODUCTION LEADERS – ACTUAL PRODUCTION

	MILK	FAT	DIVISION	POSITION
Tideland Astor's Pam	12490	673	2-1DHIR–305–2x	1st M
Tideland Astor's Haga	13450	680	3-3DHIR–305–2x	1st M
Tideland Bud's Pamela	14000	695	4-2DHIR–305–2x	1st M
Clairmont Bon's Dream	16330	809	4-7DHIR–305–2x	1st M 1st F
Tideland Ludlow's Hagar	17530	822	10-11DHIR–305–2x	1st M
Tideland Astor's Ava	11340	705	2-0DHIR–305–2x	1st F
Tideland Fy Alberta	11390	626	2-7DHIR–305–2x	1st F
Tideland Jason's Hermosa	10900	689	3-2DHIR–305–2x	1st F
Tideland Hornet's Sue	12650	733	4-5DHIR–305–2x	1st F

DONALD CLAYPOOL, Superintendent
SYDNEY W. PRYOR, Herdsman

JOHN JACOB ASTOR EXPERIMENT STATION
OREGON STATE UNIVERSITY, ASTORIA, OREGON 97103

PRODUCTION CONTINUES TO INCREASE AT LINDEAN'S

1966 . . . Our Best Year To Date

GOLD STAR GUERNSEY BREEDER FOR THE SIXTH TIME

Year	Records	Milk	Fat	Classification Av.
★ 1958	27 HIR	10109	503	23 – 87.3%
1959	22 HIR	9468	460	
1960	28 HIR	10284	523	
★ 1961	30 HIR	10424	526	28 – 85.7%
★ 1962	40 HIR	10578	550	38 – 85.5%
★ 1963	36 HIR	10619	544	30 – 84.9%
★ 1964	38 DHIR	10677	539	36 – 85.1%
1965	42 DHIR	10681	544	
★ 1966	42 DHIR	11661	588	37 – 85.2%

ADD THIS GOLD STAR INHERITANCE TO YOUR HERD

We have a selection of bull calves out of our best cows available. A DARIMOST out of an Excellent . . . A NANCE out of an Excellent DARIMOST.

Our sincere appreciation and thanks for the quality field service and guidance of Mr. Elmer J. Meadows, who has served us since our beginning.

Floyd Sandell
Tel. 206 — 733 - 3004
2445 E. Bakerview Road
Bellingham, Washington 98225

Lindean's

1 mile north, 2 miles east of Bellingham

GOLD STAR BREEDER RECOGNITION

Five Consecutive Years, 1962 — 1966

Year	No. of Records	Milk	Fat	
★1962	20	10950	568	HIR (M.E.—305—2x)
★1963	22	11362	595	
★1964	15	10675	564	
★1965	17	12313	615	

★ 1966 . . . 16 DHIR records average 12010 lbs. milk, 611 lbs. fat, M.E. —305—2x, 16 classified average 83.5%

A Few Of Our 1966 Records — ACTUAL PRODUCTION

	Milk	Fat	Division
Antietam Peerless Queen	13243	610	7-4DHIR—305—2x
Antietam Butterfat Ermine	13495	691	6-3DHIR—305—2x
Antietam Holliston Content	12969	638	6-3DHIR—305—2x
Antietam Peerless Princess	14050	685	6-1DHIR—305—2x
Antietam Peerless Duchess	11955	652	4-7DHIR—305—2x
Antietam Actor's Queen	12557	587	5-0DHIR—305—2x
Antietam Brilliant Ermine	11266	572	3-6DHIR—305—2x
Antietam Queenora	12730	642	3-11DHIR—305—2x
Antietam B. Contentment	13220	649	2-7DHIR—305—2x

Our Herd Is Founded On The Blood Of Proved Cow Families

Many of the animals in our herd trace directly to FAIRLAWN ACTOR'S QUEEN, GOLD ★ DAM, 11 progeny — 2 sons, 9 daughters, 8 tested, 5 over 12,000 lbs. milk, 2 over 11,000 lbs. milk, the other over 10,000 lbs. milk, all in 305 days—2x, 4 VG — 4 D.

ADD THIS GOLD STAR INHERITANCE TO YOUR HERD

BULL CALVES RICH IN THIS BREEDING ARE FOR SALE

PLAN TO VISIT OUR HERD . . . YOU ARE ALWAYS WELCOME

Federal Accredited No. 169991 — Pa. Bang's Free Cert. 267
Mrs. Florence B. Lyon, Owner
Telephone: Waynesboro 762 - 4721
Paul Weddle, Herdsman

ANTIETAM FARM

Located 2 miles south of Waynesboro.
WAYNESBORO, PENNA. 17268

$50,000
PRIZE MONEY

THE FOURTH

IT'S THE SHOW OF SHOWS FOR ALL DAIRY BREEDS
1967 EASTERN NATIONAL HOLSTEIN SHOW

SEPT. 11-15, 1967

FARM SHOW BUILDING
HARRISBURG, PA.

FOR MORE INFORMATION WRITE:
Harold R. McCulloch, Manager
Farm Show Building
Harrisburg, Pennsylvania 17120
Phone: Area 717, 787-2905

3 OF OUR VERY GOOD FOUNDATION COWS

Sanfadair Top Command Pearlett (VG '66)

12590—468—Jr2DHIR—305—2x

A daughter of **Gayoso View Top Command,** GOLD ★ — AI GOLD ★ SIRE, out of **Sanfadair F. Pearl,** 10400—472—Jr4DHIR—305—2x, a daughter of Fairlawn K. Princeton.

Malz Farm D. Butterhoney (VG '64 '66)

A 1965 Milk State Leader with 12470—586—Sr2DHIR—305—2x.

She is by a son of Golden Grange Ideal Starlight, GOLD ★ SIRE, and is out of **Fayewood Buttercup** (VG 3 times), 15403—718—Sr4HIR—365—2x. "Butterhoney" is the dam of Lenull Farms Buttercup (3/28/65), daughter of Suneslope's Perfection Elroy.

Kenmon Ellen (VG '66)

12040—552—Jr2DHIR—305—2x, 13584—634—2-1DHIA—365—2x

She is a daughter of **Kenmon Ethel,** 13000—611—Jr4DHIR—305—2x, 13340—636—6DHIR—305—2x.

Home of Registered Guernseys - Yorkshire Hogs

BREEDING STOCK FOR SALE

PLAN TO VISIT OUR HERD —Visitors Are Always Welcome.

Arthur H. Ulland Tel. Blooming Prairie 583 - 2474 **AUSTIN, MINN. 55912**

FLASH Blood Is Being Added To Our Herd Through The Use Of

His Son — WESTERN GLOW DARIMOST

Darimost is an **AI GOLD STAR SIRE**
His USDA comparison shows a
+1017 M, +53 F

Sire: **Fritzlyn Jeanette's Flash**
GOLD STAR SIRE — sire of 8 GOLD STAR sons and 39 Excellent daughters.

Dam: **River Road Royal's Debbie** (E 6 times)
12070—599—13HIR—305—2x
11940—625—15DHIR—294—2x

Darimost is sire of **Walker Farms Grand Duke,** recently sold to ABS at a reported record price (see pages 588, 589, April 23, 1967 Journal).

Our Darimost calves are now arriving. He is being bred to several of our top cows.

Breeding Stock Usually For Sale

C. N. Adams & Son
Route 3, Mankato, Minn. 56001

HIGHLAND FARM
3 mi. No. of Mankato, off Hwy. 22

Herd Established In 1908 — Backed By 59 Years Of Proved Breeding

Herd Sires At Hilldale

HILLDALE SONIC ACTOR

Born: February 20, 1963

Sire: **Fairlawn Muriel's Actor**
A son of Fairlawn K. Muriel (E 12 times) GOLD ★ DAM. The "Blanche" family.

Dam: **Hilldale C. D. Judy** (E '64)
13940—671—6DHIR—305—2x
A daughter of Caumsett Deerslayer.

HILLDALE KALMA'S CHAMP

Born: November 12, 1961
1st prize Sr. Yr., Gr. Ch. S.E. Minn. Parish Show, 1963.

Sire: **Caumsett Deerslayer**
He is also sire of Hilldale C. D. Judy—dam of SONIC ACTOR (above).

Dam: **Hilldale Challenger's Kalma** (VG '61)
9784—574—Jr4HIR—298—2x
She is by a son of Hilldale Coronation Butterfat (E 3 times), lifetime production, 122,949 lbs. milk, 6,888 lbs. fat, 2x. Kalma's dam is from the heart of the "Dewdrop" family, dam of Hilldale Coronation Donna (VG 3 times), 88% at 15 years, lifetime production, 151,934 lbs. milk, 7,982 lbs. fat, all 2x.

CHOICELY BRED BULL CALVES FOR SALE
Write for prices and pedigrees
PLAN TO VISIT OUR HERD

HILLDALE FARM
Stockton, Minnesota 55988

Wachholz Brothers Telephone Lewiston 2792

GOLD STAR BREEDER FOR THE THIRD CONSECUTIVE YEAR ★

1964 . . . 26 DHIR records average 11825 lbs. milk, 566 lbs. fat, M.E.—305—2x, 23 classified average 83.0%.

1965 . . . 25 DHIR records average 11402 lbs. milk, 565 lbs. fat, M.E.—305—2x, 24 classified average 82.6%.

1966 . . . 31 DHIR records average 10861 lbs. milk, 559 lbs. fat, M.E.—305—2x, 29 classified average 84.3%.

A Few 1966 Records — ACTUAL PRODUCTION

	Milk	Fat	Division
Elmwood Erna	12250	529	13-6DHIR—305—2x
Kenmon Martha	12150	525	7-3DHIR—305—2x
Kenmon Elsie	12660	590	5-7DHIR—305—2x
Kenmon Ethel	13340	636	6-2DHIR—305—2x
Kenmon Linda	12900	609	5-6DHIR—305—2x
Kenmon Etta	15680	825	5-4DHIR—305—2x
Kenmon Noreen	13780	699	3-3DHIR—305—2x
Kenmon Betsy	10980	638	3-2DHIR—305—2x

STOCK FOR SALE . . . Females Backed By This GOLD STAR Inheritance

KENMON FARMS

R. 1, Zwingle, Iowa 52079

Kenneth R. Pancratz — Tel. Lamotte 2766

★ GOLD STAR GUERNSEY BREEDER ★

Wallaine Guernseys Like To Work

1966 Production . . . 30 DHIR records average 11390 lbs. milk, 571 lbs. fat, M.E.—305—2x, 26 classified average 82.8%

1966 DHIR Records — ACTUAL PRODUCTION

	Milk	Fat	Division
Wallaine Farm Rita	13340	599	6-5—296—2x
Wallaine Farm Rose	12460	629	6-1—293—2x
Wallaine Farm Roselle	12630	619	5-7—305—2x
Wallaine Farm Dorella	12750	538	6-0—305—2x
Wallaine Farm Coral	11720	639	3-11—305—2x
Wallaine Farm Polly Jane	11180	597	3-6—305—2x
Wallaine Farm Cleo	11370	585	3-11—305—2x
Wallaine Farm Prudy	13440	686	3-8—305—2x
Wallaine Farm Rosalina	11170	520	2-11—305—2x

STOCK USUALLY AVAILABLE FOR SALE

WALLAINE FARM

Located 6 miles north of Hwy. 6 on Hwy. 61, 1 mile west.

Route 3, Davenport, Iowa 52804

Walter Dengler, Jr., Owner — Phone 285-4296

OUR PRODUCTION CONTINUES TO INCREASE

GOLD STAR BREEDER RECOGNITION FOR THE THIRD CONSECUTIVE YEAR

1966 . . . HIGHEST TO DATE

★★★ 62 DHIR records average 13645—670—M.E.—305—2x, 53 classified average 84.4% — UP

★★1965 . . . . 37 DHIR records average 13008—648—M.E.—305—2x, 36 classified average 83.2% — UP

★1964 . . . . 52 DHIR records average 12557—636—M.E.—305—2x, 50 classified average 83.3% — UP

1966 . . . SECOND HIGHEST HERD FOR MILK (50—75 records)
1965 . . . SECOND HIGHEST HERD FOR MILK (30—50 records)
1964 . . . TENTH HIGHEST HERD FOR MILK (30—50 records)

During 1966 we completed 25 more records, yet even with the larger herd we increased the average in both milk and fat.

PLAN TO VISIT OUR HERD

Myron R. & Grace E. Metzger
Route 2, Claypool, Indiana 46510
Telephone: 839-2300 (Area Code 219)

METZGER FARMS

Located 1 mile west of the junction of State Roads 13 and 14.

OUR KNIGHT IN SHINING — GOLD STAR STUDDED INHERITANCE

NYALA VALOR'S KNIGHT

Born October 11, 1961

HIS SIRE COMBINES THE BLOOD OF THE GOLD STAR BLANCHE FAMILY — 5 GENERATIONS OF GOLD STARS + A CROSS TO THE FAITHFUL FAMILY

Sire: **Fairlawn Muriel's Valor,** GOLD ★ — AI GOLD ★ SIRE. He is by Fairlawn Actor's Royal Valor, a full brother to Fairlawn Actor's Acme, GOLD ★ SIRE, and to Fairlawn Actor's Faithful, *23298—911—Sr3—365C—3x, that are out of Foremost Footprint's Quantity (VG 9 times), sold in 1949 for $12,000, resold in 1953 for $13,000, *24209—*1127—9yrs—365—2x (**the FAITHFUL family — many of the breed's top herds were founded on the blood of this great family**).

Dam: **Nyala Bonanza Beatrice** (VG), 17446—874—Jr4HIR—365—2x. A daughter of Nyala Ermine's BONANZA, GOLD ★ — AI GOLD ★ SIRE, he out of the great ERMINE family.

KNIGHT HAS A POWER PACKED PEDIGREE
RICH IN THE BLOOD OF SUCH ILLUSTRIOUS
COWS AS BLANCHE — FAITHFUL — ERMINE

KNIGHT COMBINES THE BLOOD OF THESE 2 GREAT GOLD ★ DAMS

His Sire's Dam
← **FAIRLAWN K. MURIEL** (Excellent 12 times)
Sold in 1953 for $10,000, resold in 1959 for $10,000.

12658—661—Jr2—365C—3x
13900—740—Jr3—365C—3x
16891—904—7yrs—365C—3x
16517—903—8yrs—365—3x
17203—910—10yrs—365—2x
11131—624—11yrs—260—2x
16169—878—12yrs—365—2x

GOLD ★ DAM — from the GOLD ★ "Blanche" family.
3 sons — one is GOLD STAR
6 tested daughters — 2 are GOLD STAR DAMS

2 Crosses To This Cow
FAIRLAWN PEERLESS ERMINE
Very Good 3 times
14469—707—Sr3—365—3x
16726—869—7yrs—365C—3x
17855—893—8yrs—365—3x
16892—838—10yrs—365—2x
6 summarized sons — 2 are GOLD ★ SIRES
5 tested daughters, 4 classified — 1 E, 3 VG

→

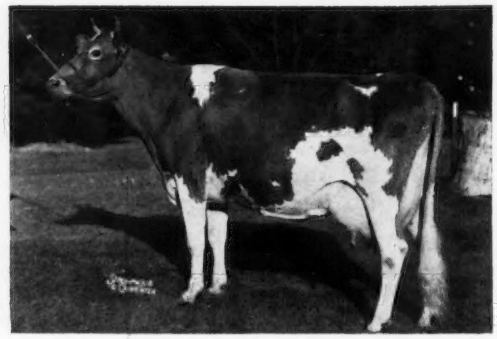

GUERNSIANA

GUY McFARLAND & SONS, Owners
R.D. 1, Box 708, Indianapolis, Ind. 46227

7500 South Emerson
Indianapolis, Indiana 46227

Ansmil Farms

Complete Dispersal

AT THE FARM HILLIARD, OHIO

MONDAY, JUNE 26, 1967 11:00 A. M. (DST)

The Highest Classified
Guernsey Herd
Ever To Be Dispersed

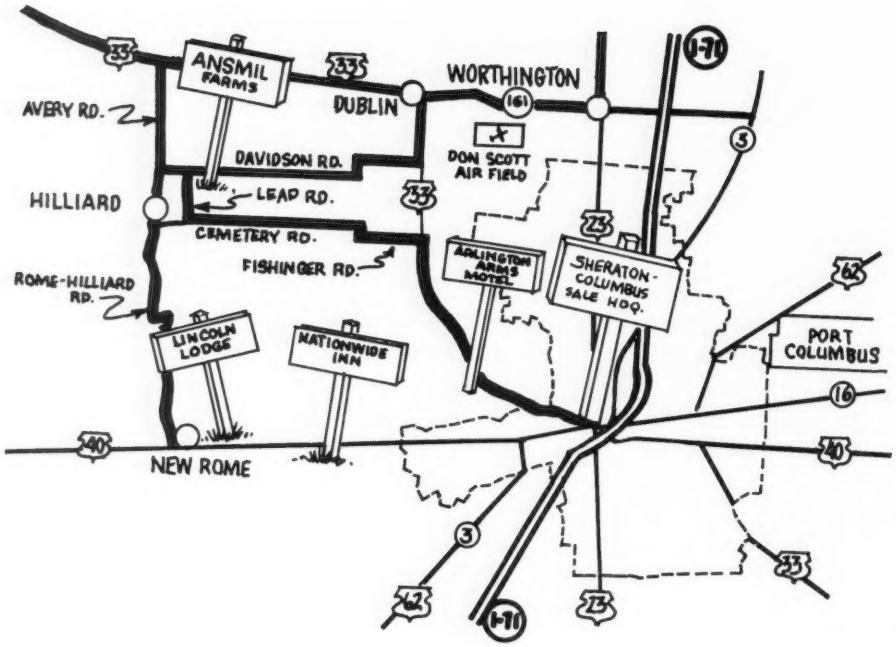

DIRECTIONS

ANSMIL FARMS is located on Leap Road, Hilliard, Ohio. Ansmil Farms is 10 miles northwest of Columbus, Ohio; North of Route 40, East of Route 33 and South of Route 161. Please refer to map for proper directions.

SALES HEADQUARTERS: The Sheraton-Columbus Motor Hotel, 50 North Third Street, Columbus, Ohio 43215. Telephone: (614) 228-6060.

AIR SERVICE: Seven major commercial airlines have excellent service to Port Columbus, northeast of the city. The airport is a fifteen minute drive to the Sheraton-Columbus Motor Hotel, **Sales Headquarters.** Transportation to the farm can be arranged from the hotel.

Private Planes will find facilities at Port Columbus for any size plane. Private planes will be met on request.

MOTELS: For people wishing to use motels, north of the farm is Kingswood Motel, 6371 Avery Road, Dublin, Ohio 43017; Telephone: (614) 889-8387. Between Columbus and the farm, one of the better motels is Arlington Arms, 1335 Dublin Road, Columbus, Ohio 43212; Telephone: (614) 486-0211. Excellent motels located south of the farm are Lincoln Lodge, 4950 West Broad Street, Columbus, Ohio 43228; Telephone: (614) 878-5341 and Nationwide Inn, 4101 West Broad Street, Columbus, Ohio 43228; Telephone: (614) 276-5111.

Kindly make your reservations through Ansmil Farms Office. Telephone: (614) 221-5115. They know the best motels and can locate you where the most comfort and convenience can be provided. It is recommended that you make your reservations in advance.

RESTAURANTS: There are numerous restaurants nearby all the motels and hotels.

ANSMIL FARMS

Complete Dispersal

At The Farm • Hilliard, Ohio

MONDAY, JUNE 26, 1967

Sale Starts at 11:00 A. M. (DST)

ANSON B. SMITH, **Owner**

126 • HEAD • 126

67 COWS • 18 BRED HEIFERS • 31 OPEN HEIFERS • 10 BULLS

The health of the herd has been under the supervision and direct control of Dr. H. M. Gardner and Dr. James C. Donham of the College of Veterinary Medicine, Ohio State University and Dr. Harold M. Amstutz, Chairman of the Veterinary Clinic, Purdue University.

* * *

We at Ansmil have spared no effort in trying to develop one of the great Guernsey herds of the breed. This dispersal truly gives the people of the Guernsey industry an opportunity to select cattle at this sale, the like of which is rarely offered.

The cattle will be ready for the shows this fall and the opportunity for championships and All-Americans can surely be yours on June 26, 1967.

SALE MANAGED BY

THE MERRYMAN COMPANY, SPARKS, MD. 21152

TEL. (301) 771-4321

JOHN B. MERRYMAN, Sparks, Md.
TEL. (301) 771-4624

GEORGE W. (Dutch) SNYDER, St. Johns, Pa.
TEL. (717) 788-3029

Assisted by

The Ohio G. B. A., P. O. Box 289, Worthington, Ohio 43085
RONALD D. EBERHARD, Business Manager • TEL. (614) 885-6683

BUZZ GAREY, 100 Walnut Lane, Morrisville, Pa. 19067
TEL. (215) 295-6664

Auctioneers: DON BRADLEY, Mechanicsburg, Ohio
MERLIN WOODRUFF, Urbana, Ohio

MCDONALD FARMS R. L. DIVIDEND - Lot 1

HIMSELF

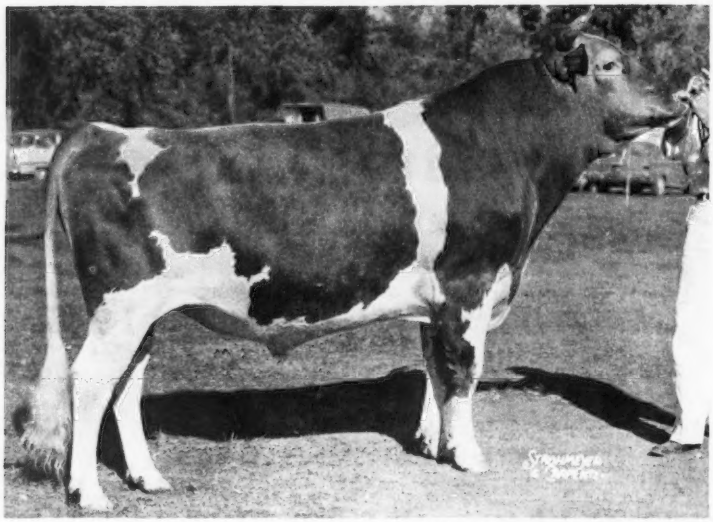

MCDONALD FARMS R. L. DIVIDEND (63 Pic.) Sold for $7500 in 1961 McDonald Sale
AA Calf 61; AA S.Yr. 62; AA 2 Yrs. 63; 1st Sr.Get Ohio 1966; First 8 daughters to complete records: 13988-627 (305-2xME), First 5 daughters ave. 12913 Milk (305-2xME)
14 Daus.Cl., 2-E, 11-VG, 1-D; 14 Classified Daus. ave. 87.28%.

HIS DAM

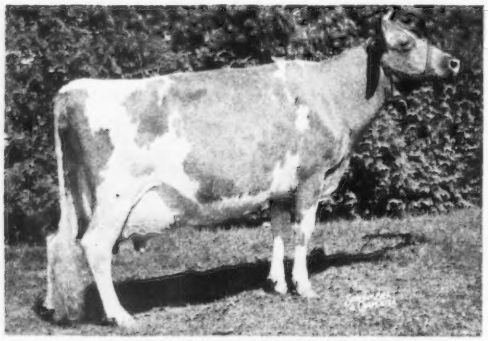

MCDONALD FARMS JOLLY TOKEN (E-7 times) (61 Pic.)
13335-683-Jr2C; 14360-701-9DHIR305 2x
AA Calf 54;Res.AA S.Yr.55;Res.AA 2 Yrs. & 3 Best Females 56;AA 3 Yrs.57;AA 4 Yrs.58;Res.AA Aged 59, 60
HIS DAM'S MATERNAL GREAT GRANDDAM

HIS DAM'S DAM

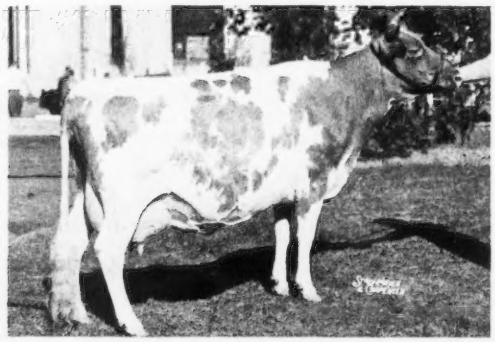

MCDONALD FARMS PRE PSYCHE (VG-4 times) (55 Pic.)
10730-571-Sr4 305C 2x; 10525-547-5yrs.305C 2x
AA 3 Best Females 55;HM AA Produce 57;AA Produce 58
1st Produce NGS,IDS,NY 58; 1st Produce NY 61
HIS DAM'S MATERNAL GRANDDAM

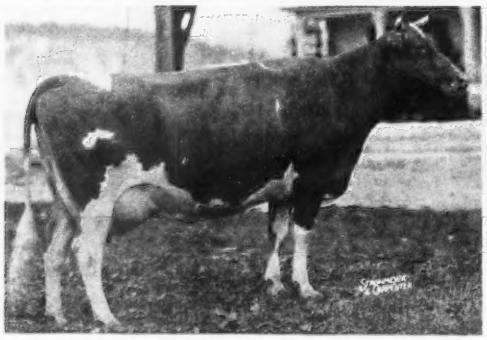

HIGHTIDE'S ROYAL JOSIE (VG-twice)
9047-458-GG-3x; 13015-653-B-3x
Sold for $2100 in 1941 Eastern Guernsey Sale
1 PR Son, 4 Tested Daughters

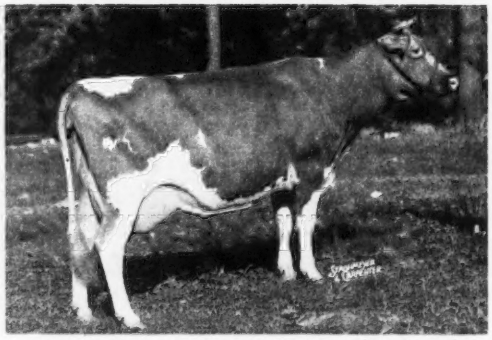

MCDONALD FARMS HENRIETTA (VG-twice)
11012-514-Sr3 305C 3x; 14138-676-5yrs.365 3x
18056-830-8yrs.; 12235-547-13yrs.305C 2x
Sold for $2850 in 1950 McDonald Farms Sale

At this time, we would like to publicly congratulate K. C. Sly, Manager of McDonald Farms of Syracuse University for being the breeder of our "Dividend' bull. We would like to quote K. C. after he had seen the daughters. He said: "Anson, there is a great difference between a good bull and a great bull. "Dividend" is a great bull."

Lot 1 - Bull - MCDONALD FARMS R. L. DIVIDEND 551885 (45)

Dropped: July 6, 1960
Breeder: Cornell University

1961-$7500-13th McDonald Sale
Three times All American
Three times winner at the National
61 AA Calf
62 AA S. Yr.;62 NGS, Ohio R. J. Ch.
63 AA 2 Yrs.;63 Ohio S. &G. Ch.
64 Ohio R. S. &G. Ch.
66 Ohio 1st Sr. Get
He and his dam have both been
All American three times.
First 8 daughters to complete
records: 13988-627 (305-2xME)
First 5 daughters average
12913 Milk (305-2xME)
5 Tested Daughters; 3 over 500 lbs.
14 Daus. Cl., 2-E, 11-VG, 1-D
14 Cl. Daus. average 87.28%
Ansmil Dividend's Coupon (VG)
14348-601-Sr2DHIR305 2x (pending)
Ansmil D. Lady Ann (VG)
13610-562-Sr2DHIR305 2x (pending)
Ansmil D. Juliet (E)
13120-554-Jr2DHIR305 2x
64 Pa. AA 1st J. Yr.
65 Ohio 1st 2 Yrs.
65 Ohio 1st 2 Yr. Futurity
Ansmil D. Topsy (VG)
12410-547-Jr2DHIR305 2x (pending)
Ansmil D. Sally Lou (VG)
11340-469-Sr2DHIR249days on test 2x
Ansmil D. Patricia (VG)
11200-573-Jr2DHIR305 2x
Ansmil D. Jolly Lady
10920-500-Sr2DHIR305 2x
Ansmil D. Trinket
10060-490-Jr2DHIR305 2x
Ansmil D. Minerva (E)
9160-392-Sr2DHIR284 2x
Ansmil D. Sparette (VG)
9140-429-Jr2DHIR243days on test 2x
Ansmil D. Quantity's Master
64 AA Calf;64 NGS, Ohio, Pa. AA J. Ch.
65 AA S. Yr.;65 NGS, Arizona J. Ch.

MCDONALD FARMS PRE ROSE LAD 487032

1955-$2675-Verity's Woodside Disp.
31 Daus. 84 recs. 9510-479
(305-2xME) 26 Cl. Daus. 83.9
28 Daus. Cl., 1-E, 14-VG, 11-D
McDonald Farms R. L. Ariel
13310-712-Sr3DHIR305 2x(VG-twice)
13170-660-5DHIR305 2x
12540-685-6DHIR305 2x
11670-603-7DHIR305 2x
13010-656-8DHIR305 2x
58 HM AA J. Yr.
Gordondale Rosita
12160-595-Jr4DHIR305 2x
12840-603-5DHIR305 2x
Verity Farms Lad's Mab
12289-628-Jr2 365 3x
McDonald Farms R. L. Zaro
Classified Very Good 6 times
11300-551-8DHIR305 2x
1957-$1625; 57 HM AA J. Yr.

MCDONALD FARMS JOLLY TOKEN 1582424

E-56, 58(93.5), 59(93.5), 61(93.0),
61(93.0), 63(93.5), 66
13335-683-Jr2 365C 3x
11763-580-Sr3HIR305 2x
13034-672-Sr4HIR305 2x
11588-571-5HIR305 2x
12822-647-6HIR305 2x
13130-666-8DHIR305 2x
14360-701-9DHIR305 2x
10010-442-12DHIR305 2x
54 AA Calf
55 Res. AA S. Yr.
56 Res. AA 2 Yrs.
56 Res. AA 3 Best Females
57 AA 3 Yrs.
58 AA 4 Yrs.
59, 60 Res. AA Aged
61 HM AA Aged
3 PR Sons, 2 Tested Daughters
McDonald Farms R. L. Brenda
10620-615-5DHIR305 2x
McDonald Farms R. L. Wabasha (VG)
9564-509-Sr4HIR305 2x
McDonald Farms Pre Rose Token
Private Sale - $6000

MCDONALD FARMS PREDICTION

54, 55 AA Sr. Get; Peer Trophy NGS
50, 51, 54, 55; Quail Roost Trophy
NGS 50, 51, 52, 54, 55.
10 progeny sold at auction for over
$5000 and 25 for over $2000.
Sire of 3 All American and 2 Res.
All American Progeny
96 Daus. 217 recs. 9173-471
(305-2xME) 82 Cl. Daus. 84.6
106 Daus. Cl., 7-E, 53-VG, 35-D
McDonald Farms Pre Orpha (VG)
19237-1011-6yrs. 365C 3x
McDonald Farms Pre Lynn
VG-50, E-52, 54, 56, 59
18466-925-7yrs. 365C 3x
McDonald Farms Pre Rustic
GOLD STAR SIRE
Sold 1952 for $2600
McDonald Farms Jepson
GOLD STAR SIRE
McDonald Farms Pre Nugget
GOLD STAR SIRE
Sold 1958 for $2500
McDonald Farms Premier
GOLD STAR SIRE
McDonald Farms Pre Thor
TRIPLE GOLD STAR SIRE (Canada)
Sold 1955 for $12,000
McDonald Farms Pre Rex
TRIPLE GOLD STAR SIRE (Canada)

MCDONALD FARMS D. MAY ROSE

11866-621-Jr2 365 3x (E)
10424-534-Sr3 305C 2x
1 PR Son, 1 Tested Daughter
McDonald Farms Le Sunflower
11596-630-Jr2 365C 3x
10440-533-Jr3 305C 3x
Maternal sister to:
McDonald Farms Golden Rose
10473-531-G 3x
Paternal sister to:
McDonald Farms llamae
Classified E-47, VG-48
17032-751-5yrs. 365C 3x
Sold 1948 for $5500

MCDONALD FARMS HIGH NEPTUNE

55, 60, 61 AA Jr. Get
57, 58, 59, 60 NGS Peer & Quail
Roost Trophies
57, 58, 59, 60 AA Sr. Get
58, 59, 61 Res. AA Jr. Get
61, 63 HM AA Sr. Get
Sire of 25 All American and 15
Res. All American Awards.
151 Daus. 406 recs. 9586-487
(305-2xME) 131 Cl. Daus. 84.7
132 Daus. Cl., 10-E, 71-VG, 39-D
5 GOLD STAR Sons:
McDonald Farms Jolly Vern
Private 1961-$16,000
McDonald Farms Jolly Val
Private 1960-$10,000
Miss Lily's Neptune
McDonald Farms Jolly Tony
McDonald Farms Jolly Brilliant

MCDONALD FARMS PRE PSYCHE

9447-518-Jr2 365C 3x (VG-4 times)
9585-524-Jr3 305C 2x
10730-571-Sr4 305C 2x
10525-547-5yrs. 305C 2x
8156-455-6yrs. 305C 2x
10364-586-7HIR305 2x
9590-522-8HIR299 2x
9914-524-9HIR305 2x
55 AA 3 Best Females
57 HM AA Produce
58 AA Produce
58 NGS, IDS, N. Y. 1st Produce
61 N. Y. 1st Produce
1 PR Son, 5 Tested Daughters
McDonald Farms Royal Silvene
Classified Excellent twice
10060-627-Jr2 365C 3x
11757-683-Sr3 303C 3x
13096-805-Sr4 365 2x
Sold 1956 for $4400
McDonald Farms Royal Vetina
9390-512-6DHIR292 2x
McDonald Farms Jolly Zena
8030-452-5DHIR305 2x (VG-twice)
57 Res. AA Calf; 58 HM AA S. Yr.

FOREMOST PREDICTION

Peer Trophy NDS 1940, 41, NGS
1947, 48; Quail Roost Trophy NDS
1941, NGS 1947, 48.
101 Daus. 201 recs. 9330-479
(305-2xME)
56 Cl. Daus. 86.0
56 Daus. Cl., 10-E, 32-VG, 11-D
McDonald Farms Flute (E-3 times)
GOLD STAR DAM

VALLEYWOOD HARRIET

14223-781-CC 3x
Private Sale 1938-$4000
3 PR Sons, 3 Tested Daughters
McDonald Farms Gem
VG-47, 48, E-50
13335-690-G 3x
14107-759-Jr4 365C 3x
McDonald Farms Harriet
Classified Very Good 3 times
13013-718-8yrs. 365 3x

MCDONALD FARMS DISTINCTION

53 NGS Quail Roost Trophy
40 Daus. 93 recs. 9612-495
(305-2xME) 32 Cl. Daus. 84.0
32 Daus. Cl., 4-E, 14-VG, 9-D
McDonald Farms D. Monogirl
Classified Excellent 5 times
54, 55 AA 3 Best Females
55 Res. AA Aged

FOREMOST OLD ROSE

Classified E-47, VG-48
7620-356-GGG 2x
9998-490-CCC 2x
15220-742-A 3x
40 NDS Peer Trophy (member)
4 PR Sons, 4 Tested Daughters
McDonald Farms S. Nita Rose
13725-691-5yrs. C (VG-twice)
McDonald Farms Fair Rose
Classified E-47, VG-48, 50
13091-632-8yrs. 365 3x

MCDONALD FARMS HIGHTIME

41 Daus. 88 recs. 8538-426
(305-2xME)
31 Cl. Daus. 83.6
31 Daus. Cl., 1-E, 13-VG, 14-D
McDonald Farms High Jilda
VG-47, 48, 50, 52, E-54
54 Res. AA Produce
55 AA Produce

MCDONALD FARM KINGS JOLLY LADY(VG-47,48,50,E-50,51,52,55)

12417-622-Jr2 365C 3x
13461-723-Jr4 365 3x
15575-869-7yrs. 365 3x
Private Sale 1950-$12,500
6 PR Sons, 2 Tested Daughters
Franchester Jolly Lady (VG)
16213-812-6yrs. 365 3x

MCDONALD FARMS PREDICTION

54, 55 AA Sr. Get; Peer Trophy NGS
50, 51, 54, 55; Quail Roost Trophy
NGS 50, 51, 52, 54, 55.
Sire of 3 All American and 2 Res.
All American Progeny
96 Daus. 217 recs. 9173-471
(305-2xME) 82 Cl. Daus. 34.6
106 Daus. Cl., 7-E, 53-VG, 35-D
6 GOLD STAR Sons

MCDONALD FARMS HENRIETTA

11012-514-Sr3 305C 3x (VG-twice)
14138-676-5yrs. 365 3x
18056-830-8yrs. 365 3x
12235-547-13yrs. 305C 2x
1950-$2850-McDonald Farms Sale
2 PR Sons, 4 Tested Daughters
McDonald Farms Miss Alice (VG)
4 recs. ave: 12229-668 including:
14000-767-Sr4DHIR305 2x
McDonald Farms Pre Nangle (VG)
5 recs. ave: 9558-498 including:
12742-651-Sr4 365C 3x
McDonald Farms Mister Zell
GOLD STAR SIRE (1963-$10,000)

FOREMOST'S BELL BUOY

32 Tested Daughters
2 over 800, 7/700, 13/600,
23/500 lbs.
1 Daughter Classified, 1-D

VALOR'S FAITHFUL

14084-755-F; 20011-#976-AA
2 PR Sons, 2 Tested Daughters

ATAMANNSIT CORINTHIAN

1929-$1600-National Sale
23 Tested Daughters
1 over 900, 1/800, 4/700, 8/600,
14/500 lbs.
2 Daughters Classified, 1-E, 1-VG

HARRIET OF WARRISTON 2D

11755-580-AAA
4 Tested Daughters

FOREMOST PREDICTION

Peer Trophy NDS 1940, 41,
NGS 1947, 48; Quail Roost Trophy
NDS 1941, NGS 1947, 48

AIYUKPA L. QUEEN

11177-653-G
2 PR Sons, 1 Tested Daughter

FOREMOST PREDICTION

(Continued)
101 Daus. 201 recs. 9330-479
(305-2xME) 56 Cl. Daus. 86.0

HARDWICK'S FRANCES ROSE

10187-665-CC 1095
8 Tested Daughters

FOREMOST PREDICTION

(Continued)
56 Daus. Cl., 10-E, 32-VG, 11-D

WALNUT'S ELLA'S PANSY

Classified Excellent 1947-13yrs.
12973-661-AA-3x;11763-634-A-3x
2 PR Sons, 4 Tested Daughters

MYHAVEN KING

49 NGS Peer & Quail Roost
Trophies
136 Daus. 323 recs. 9372-472
(305-2xME) 100 Cl. Daus. 84.3

DOUGLASTON LADY MARY

10445-637-G (VG-twice)
11040-633-DD-3x
1938-$1700-Douglaston Manor Sale
3 PR Sons, 7 Tested Daughters

FOREMOST PREDICTION

(Continued)
McDonald Farms Garland
17498-883-8yrs. 365C 3x

VALLEYWOOD HARRIET

14223-781-CC-3x
Private Sale 1938-$4000
3 PR Sons, 3 Tested Daughters

FOREMOST PREDICTION

(Continued)
McDonald Farms Flute
GOLD STAR DAM (E-3 times)

HIGHTIDE'S ROYAL JOSIE

9047-458-GG 1095 (VG-twice)
13015-653-B 1095
1941-$2100-Eastern Guernsey Sale
1 PR Son, 4 Tested Daughters
Josephine Badger
11409-631-GG 1091
12409-702-Sr4 365C 3x
McDonald Farms King's Ladonna
12172-604-Jr3 365C 3x

The Fabulous Dividend Daughters

	Age of Calving	Days in Milk	Actual Milk	Actual Fat	M.E. Milk	M.E. Fat
Ansmil D. Patricia	2-5	305	11200	573	13328	681
Ansmil D. Juliet	2-4	305	13120	554	15744	664
Ansmil D. Trinket	2-3	305	10060	490	12172	592
Ansmil D. Jolly Lady	2-6	305	10920	500	12885	590
Ansmil D. Minerva	2-8	284	9160	392	10625	454
Ansmil D. Topsy	2-7	305	12484	545	14606	637*
Ansmil Dividends Coupon	2-7	305	14348	601	16786	703*
Ansmil D. Lady Ann	2-8	305	13613	556	15791	646*
Ansmil D. Patricia	3	272	11069	567		
Ansmil D. Juliet	3	207	9900	465		
Ansmil D. Minerva	3	136	6706	297		
Ansmil D. Sparette	2-4	244	9144	412		
Ansmil D. Sally Lou	2-9	250	11402	454		
Ansmil D. Joyful	2-7	219	9963	399		
Ansmil D. Variety	2-4	234	8555	351		
Ansmil D. Surewin	2-7	190	7023	289		
Ansmil D. Royal Rose	2-4	226	7455	305		
Ansmil D. Jolly Girl	2-6	185	7025	324		
Ansmil D. Veronica	2-6	107	4583	165		
Ansmil D. Consorta	2-10	107	5872	247		

* (pending) — ALL DHIR—2x RECORDS

THE FIRST EIGHT DIVIDEND DAUGHTERS TO COMPLETE THEIR RECORDS HAVE
13,992 Pounds of Milk 621 Pounds of fat 305—2x—M.E.

The Fabulous Dividend Daughters

McDONALD FARMS R. L. DIVIDEND
WHOM WE BELIEVE TO BE THE GREATEST GUERNSEY BULL ALIVE TODAY
Their Type Classification Analysis

Owner: Anson B. Smith
Address: Columbus, Ohio
Classifier: L. O. Colebank
Date Classified: 12-18-66

Sire: McDonald Farms R. L. Dividend	General Appearance												Over All Rating
				Feet & Legs						Mammary System			
	Rating	Breed Character	Shoulders	Fore	Hind	Rump	Dairy Character	Body Capacity	Rating	Fore Udder	Rear Udder	Teats	
No. Daus 14													
Excellent	2	1	2			1	5	6	4	2	6	2	2
Very Good	9	6	11	6	6	10	6	8	6	8	8	6	11
Desirable	3	6	1	8	8	2	3		4	4		6	1
Acceptable		1				1							

NAME OF DAUGHTER	General Appearance												Over All Rating	Score
				Feet & Legs						Mammary System				
	Rating	Breed Char.	Shoulders	Fore	Hind	Rump	Dairy Character	Body Capacity	Rating	Fore Udder	Rear Udder	Teat Placement		
Ansmil D. Patricia	D	D	V	D	D	V	D	E	D	D	V	D	V	85.0
Ansmil D. Jolly Lady	D	A	V	V	D	A	D	V	V	V	V	V	D	83.5
Ansmil D. Minerva	E	V	E	D	D	V	E	V	V	V	E	V	E	90.5
Ansmil D. Juliet	E	E	E	V	V	E	E	E	V	V	V	D	E	91.5
Ansmil Dividends Coupon	V	V	V	D	V	V	E	V	V	V	V	V	V	87.5
Ansmil D. Sally Lou	V	D	V	V	V	V	V	V	E	E	E	V	V	87.5
Ansmil D. Topsy	V	D	V	D	V	V	E	E	E	V	E	E	V	89.0
Ansmil D. Lady Ann	D	V	D	D	D	V	E	E	E	V	E	E	V	87.0
Ansmil D. Joyful	V	V	V	V	D	D	V	V	V	V	V	D	V	86.0
Ansmil D. Sparette	V	D	V	V	D	V	V	E	V	V	E	V	V	88.5
Ansmil D. Variety	V	D	V	D	D	V	D	V	D	D	V	D	V	85.0
Ansmil D. Royal Rose	V	V	V	V	V	V	V	V	E	E	E	V	V	88.0
Ansmil D. Consorta	V	D	V	D	D	V	V	E	D	D	V	D	V	87.0
Ansmil D. Veronica	V	V	V	D	V	D	V	V	D	D	V	D	V	86.0

The number of E ratings and Mammary System is practically unheard of in the Guernsey breed.

Classification Average Was 87.28% For The 14 Daughters — Highest Of ANY Guernsey Sire.

THE FABULOUS DIVIDENDS

LOT 6

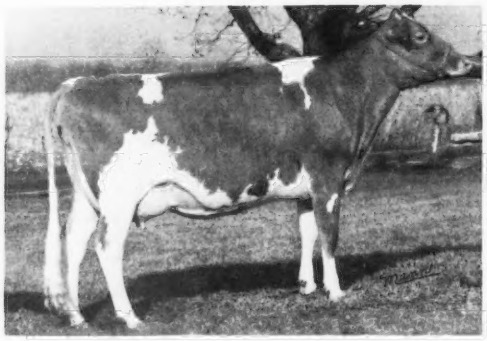

ANSMIL D. JULIET (E) (65 Pic.)
13120-554-Jr2DHIR305 2x
9850-458-Jr3DHIR206days on test 2x
3rd J. Yr. Ohio 64;1st J. Yr. Pa. AA 64;4th J. Yr. NGS 64
1st 2 Yrs. & 1st 2 Yrs. Futurity Ohio 1965
2nd 3 Yrs. Ohio 66; 1st Sr. Get (Member) Ohio 66

LOT 13

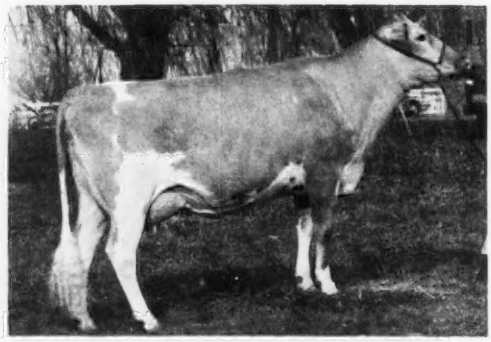

ANSMIL D. SPARETTE (VG-66-88.5)
(66 Pic.)
9140-429-Jr2DHIR243days on test 2x
1st Sr. Get (Member) Ohio 1966

LOT 41

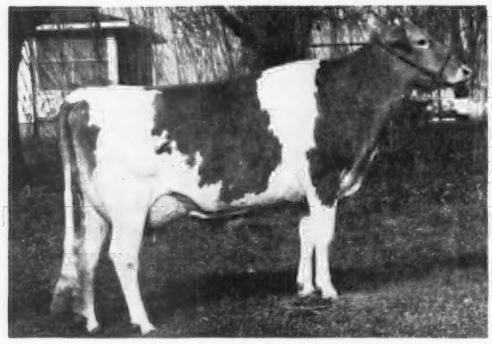

ANSMIL DIVIDEND'S COUPON (VG)
(66 Pic.)
14348-601-Sr2DHIR305 2x (pending)
3rd 2 Yr. Futurity Ohio 1966
3rd 2 Yrs. Ohio 1966
1st Sr. Get (Member) Ohio 1966

LOT 48

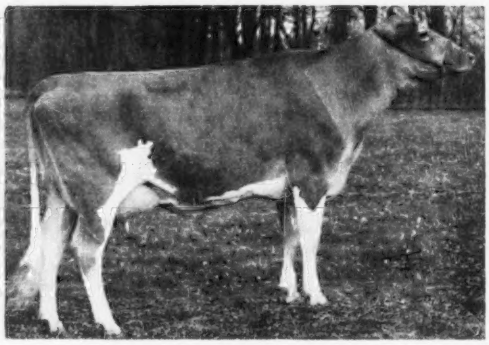

ANSMIL D. SALLY LOU (VG)
(66 Pic.)
11340-469-Sr2DHIR249days on test 2x

REFERENCE SIRE

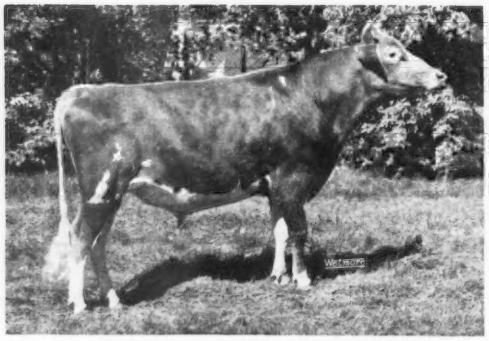

ANSMIL D. QUANTITY'S MASTER
1st Calf & J. Ch. NGS, Ohio, Pa. AA 1964
All American Calf 1964
1st S. Yr. & J. Ch. NGS, Ariz. 1965
1st S. Yr. & J. &R. G. Ch. Ohio 1965
All American S. Yr. 1965

LOT 3

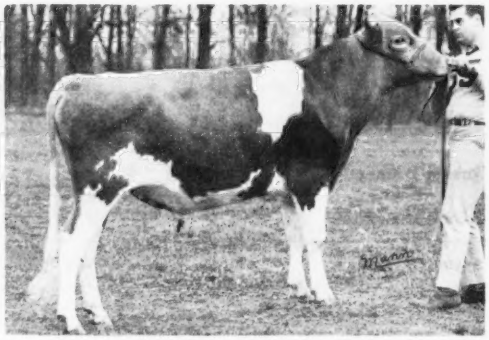

ANSMIL D. SUPREME
(66 Pic.)
1st J. Yr. & J. Ch. Ohio 1966
Hon. Mention All American J. Yr. 1966

THE FABULOUS DIVIDENDS

LOT 53

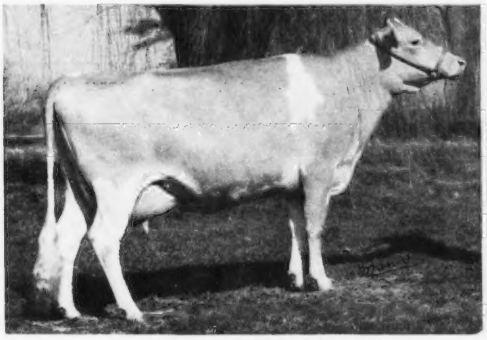

ANSMIL D. MINERVA (E)
(67 Pic.)
9160-392-Sr2DHIR284 2x
6670-303-Sr3DHIR135days on test 2x

LOT 28

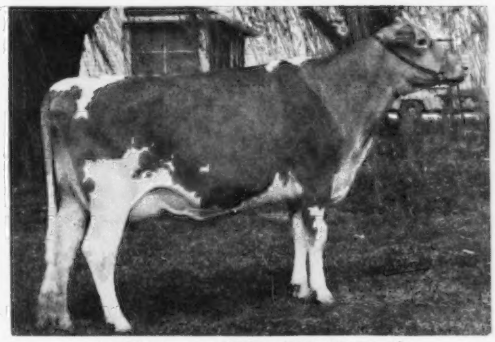

ANSMIL D. TOPSY (VG-66-89.0)
(66 Pic.)
12410-547-Jr2DHIR305 2x (pending)
1st Sr. Get (Member) Ohio 1966

LOT 49

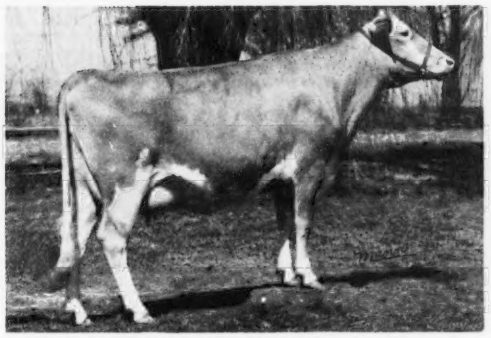

ANSMIL D. ROYAL ROSE (VG)
(67 Pic.)
7420-314-Jr2DHIR225days on test 2x

LOT 43

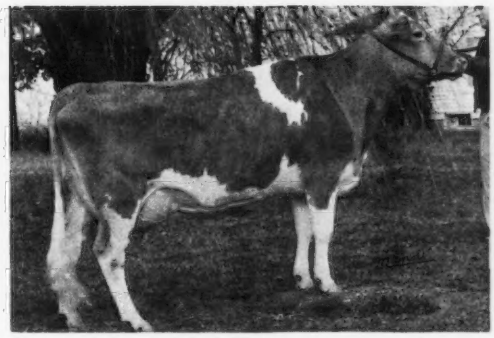

ANSMIL D. LADY ANN (VG)
(66 Pic.)
13610-563-Sr2DHIR305 2x (pending)

LOT 9

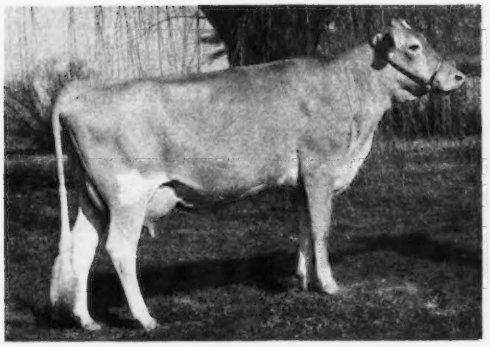

ANSMIL D. VERONICA (VG)
(67 Pic.)
4530-174-Sr2DHIR106days on test 2x

GET OF SIRE

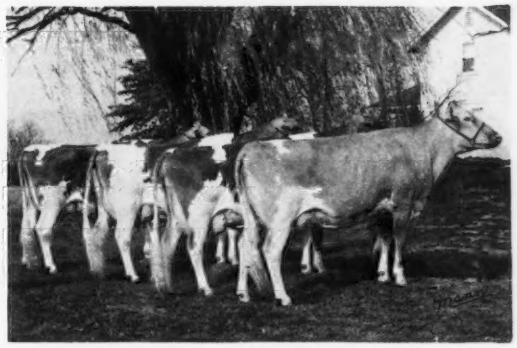

SR. GET OF MCDONALD FARMS R. L. DIVIDEND
1st Sr. Get Ohio 1966
Left to right: Ansmil D. Topsy
Ansmil Dividend's Coupon
Ansmil D. Juliet
Ansmil D. Sparette

ANSMIL JULIETTA ROYAL MAJESTY - Lot 2

HIMSELF

ANSMIL JULIETTA ROYAL MAJESTY (64 Pic.)
3rd Calf N.G.S., Ohio 1963
2nd S.Yr. Ohio 1964; 1st S.Yr. Pa.AA 1964
3rd 2 Yrs. Ohio 1965

HIS DAM

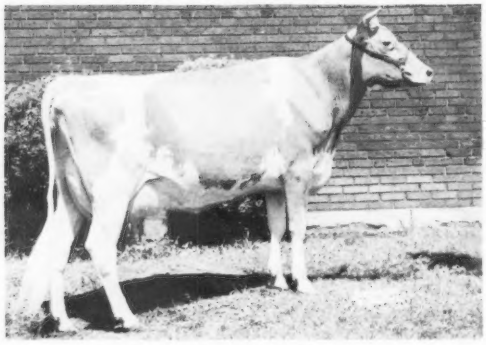

LLAN FAIR F.JULIETTA (VG-59, E-61,63)
12779-678-7HIR289 2x (58 Pic.)
Sold for $4800 in 1960 Ansmil Dispersal
HM AA 3 Yrs. 1958; AA 4 Yrs. 1959

HIS DAM'S DAM

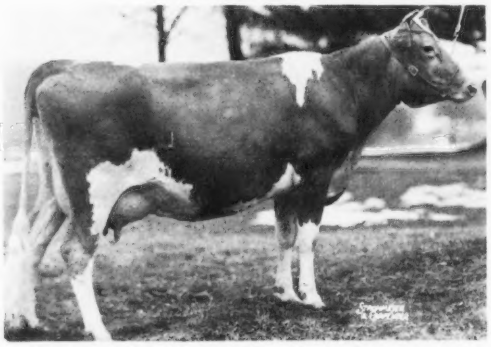

FOREMOST ROYAL'S JULIETTA (VG-3 times)
12980-695-Jr2C; 18567-934-Sr4 365C 3x
18217-914-5yrs.365 3x
Sold for $1100 in 1956 Llan Fair Dispersal

HIS DAM'S MATERNAL SISTER

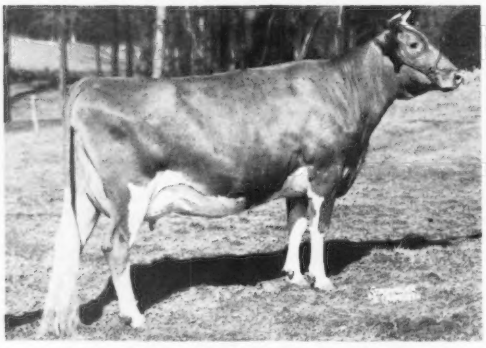

LLAN FAIR COUNT'S JULIA (54 Pic.)
Classified VG-53, 57, 58, 59, 60, E-61, 63
7 recs. ave. 11082-610 incl.: 16687-916-10yrs.
Sold for $1550 in 1956 Llan Fair Dispersal

HIS DAM'S MATERNAL SISTER

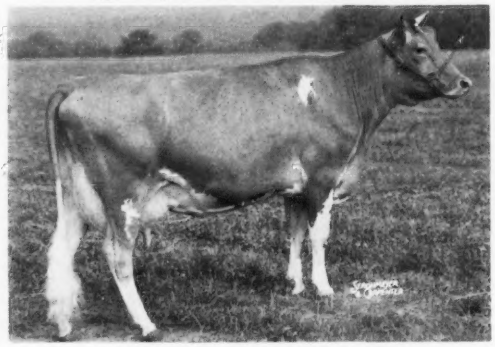

LLAN FAIR FOOTPRINT'S ETTA
#17390-#810-Sr2 365C 3x
#14626-682-Sr3 305C 3x
3 Tested Daughters

Lot 2 - Bull - ANSMIL JULIETTA ROYAL MAJESTY 563451 (51)

Dropped: September 8, 1962

63 N. G. S. 3rd Calf
63 Ohio 3rd Calf
64 Ohio 2nd S. Yr.
64 Pa. AA 1st S. Yr.
65 Ohio 3rd 2 Yrs.

MCDONALD FARMS R. L. DIVIDEND 551885

1961-$7500-13th McDonald Sale
Three times All American
Three times winner at the National
61 AA Calf
62 AA S. Yr.;62 NGS, Ohio R. J. Ch.
63 AA 2 Yrs.;63 Ohio S. &G. Ch.
64 Ohio R. S. &G. Ch.
66 Ohio 1st Sr. Get
He and his dam have both been
All American three times
First 8 daughters to complete
records: 13988-627 (305-2xME)
First 5 daughters average
12913 Milk (305-2xME)
5 Tested Daughters; 3 over 500 lbs.
14 Daus. Cl., 2-E, 11-VG, 1-D
14 Cl. Daus. average 87.28%
Ansmil Dividend's Coupon (VG)
14348-601-Sr2DHIR305 2x (pending)
Ansmil D. Lady Ann (VG)
13610-562-Sr2DHIR305 2x (pending)
Ansmil D. Juliet (E)
13120-554-Jr2DHIR305 2x
64 Pa. AA 1st J. Yr.
65 Ohio 1st 2 Yrs.
65 Ohio 1st 2 Yr. Futurity
Ansmil D. Topsy (VG)
12410-547-Jr2DHIR305 2x (pending)
Ansmil D. Sally Lou (VG)
11340-469-Sr2DHIR249days on test 2x
Ansmil D. Patricia (VG)
11200-573-Jr2DHIR305 2x
Ansmil D. Jolly Lady
10920-500-Sr2DHIR305 2x
Ansmil D. Trinket
10060-490-Jr2DHIR305 2x
Ansmil D. Minerva (E)
9160-392-Sr2DHIR284 2x
Ansmil D. Sparette (VG)
9140-429-Jr2DHIR243days on test 2x
Ansmil D. Quantity's Master
64 AA Calf;64 NGS, Ohio, Pa. AA J. Ch.
65 AA S. Yr.;65 NGS, Arizona J. Ch.

LLAN FAIR F. JULIETTA 1639096

Classified VG-59, E-61, 63
7913-400-Sr3HIR214 2x
8572-444-Sr4HIR319 2x
11494-587-5HIR307 2x
11692-605-6HIR319 2x
12779-678-7HIR289 2x
11340-565-8DHIR295 2x
9060-420-9DHIR248 2x
1960-$4800-Ansmil Dispersal
58 HM AA 3Yrs.;58 Ohio S. &G. Ch.
59 Ind. R. G. Ch.;59 AA 4 Yrs.
61 Ohio 1st Aged, S. &G. Ch.
62 Ohio 1st Aged, R. S. &G. Ch.
3 Tested Daughters
Ansmil D. Val-Jule (VG-twice)
8674-423-Sr2HIR304 2x
10429-486-Sr3HIR300 2x
14056-722-Sr4HIR365 2x
10690-515-5DHIR305 2x
9280-453-6DHIR305 2x
Ansmil D. Quantity (VG-3 times)
10484-550-Sr2HIR307 2x
13487-703-Sr3DHIR365 2x
13960-695-5DHIR305 2x
15940-783-6DHIR305 2x (pending)
61 Ohio 1st S. Yr. & J. Ch,
62 Ohio 1st 2 Yrs., S. &G. Ch.
62 Ohio 1st 2 Yr. Futurity
62 NGS 2nd 2 Yrs.
62 Res. AA 2 Yrs.
She Dam of:
Ansmil D. Quantity's Master
64 AA Calf;
64 NGS, Ohio, Pa. AA J. Ch.
65 AA S. Yr.;65 NGS, Ariz. J. Ch.
65 Ohio J. &R. G. Ch.
Ansmil D. Supreme
66 HM AA J. Yr.
66 Ohio 1st J. Yr., J. Ch.
Ansmil D. Quantity's Peerless
Ansmil D. Julietta's Jewel
8130-427-Sr3DHIR305 2x

MCDONALD FARMS PRE ROSE LAD

1955-$2675-Verity's Woodside Disp.
31 Daus. 84 recs. 9510-479
(305-2xME)
26 Cl. Daus. 83.9
28 Daus. Cl., 1-E, 14-VG, 11-D
McDonald Farms R. L. Ariel
Classified Very Good twice
13310-712-Sr3DHIR305 2x
13170-660-5DHIR305 2x
12540-685-6DHIR305 2x
11670-603-7DHIR305 2x
13010-656-8DHIR305 2x
58 HM AA J. Yr.
Gordondale Rosita
12160-595-Jr4DHIR305 2x
12840-603-5DHIR305 2x
Verity Farms Lad's Mab
12289-628-Jr2 365 3x
McDonald Farms R. L. Zaro
Classified Very Good 6 times
11210-524-7DHIR305 2x
11300-551-8DHIR305 2x
1957-$1625; 57 HM AA J. Yr.
Verity Farms Pre Lad Lillybelle
Classified Very Good twice
11160-526-Jr4HIR305 2x
11270-499-5DHIR305 2x
Verity Farms Pre Lad's Alice
11120-566-8DHIR305 2x

MCDONALD FARMS JOLLY TOKEN

E-56, 58(93.5), 59(93.5), 61(93.0),
61(93.0), 63(93.5), 66
13335-683-Jr2 365C 3x
11763-580-Sr3HIR305 2x
13034-672-Sr4HIR305 2x
11588-571-5HIR305 2x
12822-647-6HIR305 2x
13130-666-8DHIR305 2x
14360-701-9DHIR305 2x
10010-442-12DHIR305 2x
54 AA Calf
55 Res. AA S. Yr.
56 Res. AA 2 Yrs.
56 Res. AA 3 Best Females
57 AA 3 Yrs.
58 AA 4 Yrs.
59, 60 Res. AA Aged
61 HM AA Aged
3 PR Sons, 2 Tested Daughters
McDonald Farms R. L. Brenda
10620-615-5DHIR305 2x
McDonald Farms R. L. Wabasha (VG)
9564-509-Sr4HIR305 2x
McDonald Farms Pre Rose Token
Private Sale - $6000

COLDSPRING'S B. R. FULFILMENT

1952-$3000-5th Royal Sale
24 Daus. 39 recs. 8312-425
(305-2xME)
21 Cl. Daus. 80.4
27 Daus. Cl., 1-E, 6-VG, 11-D
Silver Lake F. Jenny (VG)
9910-473-Sr3DHIR271 2x
11780-569-Sr4DHIR265 2x
10430-466-5DHIR299 2x
Glendale Spr. Fulfil's Dinah
Classified Very Good
10734-564-Jr3 305 2x
11468-574-Jr4 305 2x
Silver Lake Janet
10400-507-Jr4HIR301 2x
Silver Lake F Phyllis
9740-432-Jr4DHIR305 2x

FOREMOST ROYAL'S JULIETTA

Classified Very Good 3 times
12980-695-Jr2 365C 3x
18567-934-Sr4 365C 3x
18217-914-5yrs. 365 3x
1956-$1100-Llan Fair Dispersal
4 Tested Daughters
Llan Fair Footprint's Etta
#17390-#810-Sr2 365C 3x
#14626-682-Sr3 305C 3x
Llan Fair Count's Julia
VG-53, 57, 58, 59, 60, E-61, 63
7 recs. ave: 11082-610 including:
16687-916-10yrs. 365 3x
Sold 1956 for $1550
Llan Fair Charmer Juliet
8107-488-Jr2 365 3x

MCDONALD FARMS PREDICTION

54, 55 AA Sr. Get; Peer Trophy NGS
50, 51, 54, 55; Quail Roost Trophy
NGS 50, 51, 52, 54, 55.
10 progeny sold at auction for over
$5000 and 25 for over $2000.
Sire of 3 All American and 2 Res.
All American Progeny
96 Daus. 217 recs. 9173-471
(305-2xME)
82 Cl. Daus. 84.6
106 Daus. Cl., 7-E, 53-VG, 35-D
4 GOLD STAR Sons
2 TRIPLE GOLD STAR Sons (Can.)

MCDONALD FARMS D. MAY ROSE

Classified Excellent
11866-621-Jr2 365 3x
10424-534-Sr3 305C 2x
1 PR Son, 1 Tested Daughter
McDonald Farms Le Sunflower
11596-630-Jr2 365C 3x
10440-533-Jr3 305C 3x

MCDONALD FARMS HIGH NEPTUNE

55, 60, 61 AA Jr. Get
57, 58, 59, 60 NGS Peer & Quail
Roost Trophies
57, 58, 59, 60 AA Sr. Get
58, 59, 61 Res. AA Jr. Get
61, 63 HM AA Sr. Get
Sire of 25 All American and 15
Res. All American Awards.
151 Daus. 406 recs. 9586-487
(305-2xME) 131 Cl. Daus. 84.7
132 Daus. Cl., 10-E, 71-VG, 39-D
5 GOLD STAR Sons

MCDONALD FARMS PRE PSYCHE

9447-518-Jr2 365C 3x (VG-4 times)
9585-524-Jr3 305C 2x
10730-571-Sr4 305C 2x
10525-547-5yrs. 305C 2x
8156-455-6yrs. 305C 2x
10364-586-7HIR305 2x
9590-522-8HIR299 2x
9914-524-9HIR305 2x
55 AA 3 Best Females
57 HM AA Produce
58 AA Produce
58 NGS, IDS, N. Y. 1st Produce
61 N. Y. 1st Produce
1 PR Son, 5 Tested Daughters
McDonald Farms Jolly Zena
57 Res. AA Calf
58 HM AA S. Yr.

COLDSPRING'S BEAUTY'S ROMULUS

69 Daus. 107 recs. 8993-425
(305-2xME) 43 Cl. Daus. 83.3
45 Daus. Cl., 5-E, 20-VG, 10-D
Coldspring's B. R. Inkis
GOLD STAR SIRE (1952-$1050)

COLDSPRING'S NOBLE'S FANITA

Classified Very Good twice
13652-755-Jr2 365C 3x
17939-1072-5yrs. 365 3x
4 PR Sons, 1 Tested Daughter
Coldspring's B. V. Frances
7819-443-Jr2 365 2x
Sold 1955 for $1600

FOREMOST ROYAL VALOR

48 E. S. E., Ohio 1st Sr. Get
9 daughters sold for an average of
$3111 in the 1942 Foremost Sale
76 Daus. 186 recs. 9749-480
(305-2xME)
44 Cl. Daus. 83.0
44 Daus. Cl., 3-E, 15-VG, 15-D

FOREMOST JULIETTA

10533-627-F
Full sister to:
Foremost Judith
9355-492-FF
Maternal sister to:
Foremost Marcella
11711-679-FF 1095

FOREMOST PREDICTION

101 Daus. 201 recs. 9330-479
(305-2xME) 56 Cl. Daus. 86.0
1 GOLD STAR Daughter

VALLEYWOOD HARRIET

14223-781-CC 3x
Private Sale 1938-$4000
3 PR Sons, 3 Tested Daughters

MCDONALD FARMS DISTINCTION

53 NGS Quail Roost Trophy
40 Daus. 93 recs. 9612-495
(305-2xME) 32 Cl. Daus. 84.0

FOREMOST OLD ROSE

Classified E-47, VG-48
7620-356-GGG 2x
9998-490-CCC 2x
15220-742-A 3x
40 NDS Peer Trophy (member)
4 PR Sons, 4 Tested Daughters

MCDONALD FARMS HIGHTIME

41 Daus. 88 recs. 8538-426
(305-2xME) 31 Cl. Daus. 83.6

MCDONALD FARM KINGS JOLLY LADY(VG-47,48,50,E-50,51,52,55)

12417-622-Jr2 365C 3x
13461-723-Jr4 365 3x
15575-869-7yrs. 365 3x
Private Sale 1950-$12,500
6 PR Sons, 2 Tested Daughters

MCDONALD FARMS PREDICTION

96 Daus. 217 recs. 9173-471
(305-2xME) 82 Cl. Daus. 84.6
6 GOLD STAR Sons

MCDONALD FARMS HENRIETTA

11012-514-Sr3 305C 3x(VG-twice)
14138-676-5yrs. 365 3x
18056-830-8yrs. 365 3x
12235-547-13yrs. 305C 2x
1950-$2850-McDonald Farms Sale
2 PR Sons, 4 Tested Daughters
McDonald Farms Mister Zell
GOLD STAR SIRE (1963-$10,000)

LANGWATER ROMULUS

56 Daus. 125 recs. 9634-466
(305-2xME) 29 Cl. Daus. 85.2

VALLEVUE BUTTERFAT BEAUTY

11994-619-GG-3x (E-twice)
16578-831-A-3x;18914-937-AA-3x
4 Excellent Daus. ave:15496-832
5 PR Sons, 7 Tested Daughters

COLDSPRING'S ROMULUS NOBLE

62 Daus. 113 recs. 9869-479
(305-2xME) 46 Cl. Daus. 83.9
1 GOLD STAR Son

COLDSPRING'S HARDWICK'S FANITA

16979-775-D 1095
1 PR Son, 3 Tested Daughters

MAY ROYAL'S VALOR

18 Tested Daughters

VALOR'S FAITHFUL

14084-755-F; 20011-#976-AA 1095
2 PR Sons, 2 Tested Daughters

FOREMOST MASTERPIECE

32 Tested Daughters

FOREMOST'S BEAUTY

10347-559-F; 9559-586-C
28 NDS Peer Trophy (member)
4 Tested Daughters
Fayroyal's Hilda
15702-831-BB 1095

HIMSELF - Lot 3

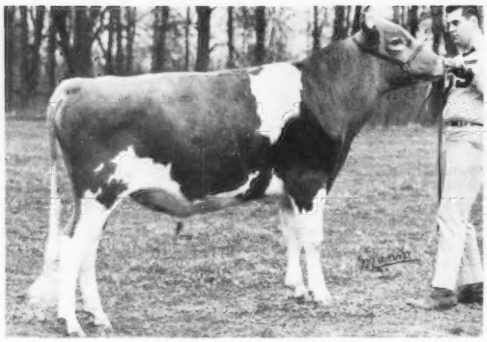

ANSMIL D. SUPREME
(66 Pic.)
1st J.Yr. & J.Ch. Ohio 1966
Hon. Mention All American J.Yr. 1966

HIMSELF - Lot 4

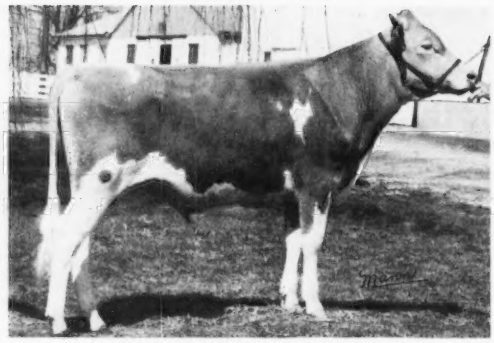

ANSMIL D. QUANTITY'S PEERLESS
(67 Pic.)
Dropped: February 10, 1966

Reference Sire - ANSMIL D. QUANTITY'S MASTER 565594
Dropped: July 2, 1963
Lot 3 - Bull - ANSMIL D. SUPREME 570855 (68)
Dropped: January 19, 1965
Lot 4 - Bull - ANSMIL D QUANTITYS PEERLESS 573225 (126)
Dropped: February 10, 1966

FULL BROTHERS

Reference Sire:
Breeder: Anson B. Smith
Owner: Henderson Stockton & Anson B. Smith, Phoenix, Ariz.
64 N.G.S., Ohio, Pa. AA 1st Calf & J.Ch.
64 AA Calf
65 N.G.S., Ariz. 1st S.Yr. & J.Ch.
65 Ohio 1st S.Yr. & J.&R.G.Ch.
65 AA S.Yr.
Lot 3:
Breeder: Anson B. Smith
66 Ohio 1st J.Yr. & J.Ch.
66 HM AA J.Yr.
Lot 4:
Breeder: Anson B. Smith

MCDONALD FARMS R. L. DIVIDEND 551885
(See Lot 1)

ANSMIL D. QUANTITY 1986936
Classified Very Good 3 times
10484-550-Sr2HIR307 2x
11881-623-Sr2 (307-2xME)
13487-703-Sr3DHIR365 2x
13960-695-5DHIR305 2x
15940-783-6DHIR305 2x (Pending)
61 Ohio 1st S.Yr. & J.Ch.
62 N.G.S. 2nd 2 Yrs.
62 Ohio 1st 2 Yrs. & S.& G.Ch.
62 Ohio 1st 2 Yr. Futurity
62 Res. AA 2 Yrs.
2 PR Sons

WELCOME IN CLARA DESIGN
Private Sale-1956-$20,000
54 N.G.S. 1st Calf & J.Ch.
54 I.D.S. 1st Calf & J.&R.G.Ch.
54 AA Calf; 55 AA S.Yr.
56 Res. AA 2 Yrs.
57 HM AA Aged
57 Ohio, Ind. 1st Aged & S.&G.Ch.
58 Ohio 1st Aged & R.S.&G.Ch.
35 Daus. 59 recs. 10381-488
(305-2xME) 22 Cl. Daus. 83.7
27 Daus. Classified, 13-VG, 9-D
Ansmil D. Lovely (VG-3 times)
16030-709-Sr3DHIR365 2x
16020-688-Sr4DHIR305 2x
Ansmil D. Duke
59 Res. AA J.Yr.

LLAN FAIR F. JULIETTA
Classified VG-59, E-61, 63
7913-400-Sr3HIR214 2x
8572-444-Sr4HIR319 2x
11494-587-5HIR307 2x
11692-605-6HIR319 2x
12779-678-7HIR289 2x
11340-565-8DHIR295 2x
9060-420-9DHIR248 2x
1960-$4800-Ansmil Dispersal
58 Ohio 1st 3 Yrs. & S.&G.Ch.
58 HM AA 3 Yrs.
59 Ind. 1st 4 Yrs. & R.G.Ch.
59 N.G.S. 1st 4 Yrs.; 59 AA 4 Yrs.
61 Ohio 1st Aged & S.&G.Ch.
62 Ohio 1st Aged & R.S.&G.Ch.
3 Tested Daughters
Ansmil D. Val-Jule (VG-twice)
8674-423-Sr2HIR304 2x
10235-499-Sr2 (304-2xME)
10429-486-Sr3HIR300 2x
14056-722-Sr4HIR365 2x
10690-515-5DHIR305 2x
9280-453-6DHIR305 2x
Ansmil D. Julietta's Jewel
8130-427-Sr3DHIR305 2x

WELCOME IN CLARA'S OBERLAND
1953-$25,000-Welcome In Dispersal
55 Res. AA Jr. Get
57 Ill., Ohio 1st Sr. Get
58 HM AA Sr. Get
58 Ohio 1st Sr. Get
78 Daus. 246 recs. 9528-445
(305-2xME) 57 Cl. Daus. 83.5
65 Daus. Cl., 3-E, 29-VG, 24-D

WELCOME IN ADVANCE'S CLARA
10767-512-Sr3 365C 908
11796-503-5yrs. 365 3x
48 Ohio 2nd S.Yr.
2 PR Sons, 1 Tested Daughter
Welcome In McK. Clara
7133-376-Jr2HIR305C 2x
8588-425-5HIR305 2x

COLDSPRING'S B. R. FULFILMENT
1952-$3000-5th Royal Sale
24 Daus. 39 recs. 8312-425
(305-2xME) 21 Cl. Daus. 80.4
27 Daus. Cl., 1-E, 6-VG, 11-D

FOREMOST ROYAL'S JULIETTA
12980-695-Jr2 365C 3x (VG-3 times)
18567-934-Sr4C; 18217-914-5yrs.
1956-$1100-Llan Fair Dispersal
4 Tested Daughters
Llan Fair Footprint's Etta
#17390-#810-Sr2 365C 3x
#14626-682-Sr3 305C 3x
Llan Fair Count's Julia
VG-53, 57, 58, 59, 60, E-61, 63
10429-593-Sr2 365C 3x
9545-520-5yrs. 365C 3x
8575-456-6yrs. 305C 2x
12507-685-7yrs. 365 2x
16687-916-10yrs. 365 3x
12064-679-12yrs. 305 2x
Sold 1956 for $1550
Llan Fair Charmer Juliet
8107-488-Jr2 365 3x

HERSELF

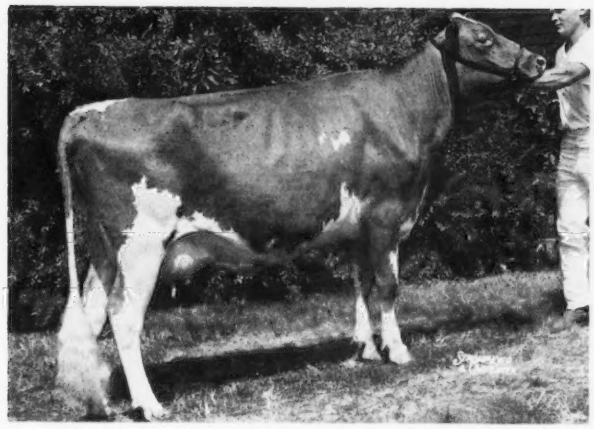

ANSMIL D. QUANTITY (VG-3 times)
(62 Pic.)
10484-550-Sr2HIR307 2x
11881-623-Sr2 (307-2xME)
13487-703-Sr3DHIR365 2x
13960-695-5DHIR305 2x
15940-783-6DHIR305 2x (pending)
1st S.Yr. & J.Ch. Ohio 1961
2nd 2 Yrs. N.G.S. 1962
1st 2 Yrs. & S.&G.Ch. Ohio 1962
1st 2 Yr. Futurity Ohio 1962
Res. All American 2 Yrs. 1962
2 PR Sons

Lot 5 - Cow - ANSMIL D. QUANTITY 1986936 - Vacc - (Very Good 3 times) (190)

Dropped: July 15, 1959. Vaccinated: December 10, 1959.

10484-550-Sr2HIR307 2x
11881-623-Sr2 (307-2xME)
13487-703-Sr3DHIR365 2x
13960-695-5DHIR305 2x
15940-783-6DHIR305 2x (Pending)
61 Ohio 1st S.Yr. & J.Ch.
62 N.G.S. 2nd 2 Yrs.
62 Ohio 1st 2 Yrs. & S.&G.Ch.
62 Ohio 1st 2 Yr. Futurity
62 Res. AA 2 Yrs.; 2 PR Sons
Ansmil D. Quantity's Master
64 NGS, Ohio, Pa. AA 1st Calf & J.Ch.
65 N.G.S., Ariz. 1st S.Yr. & J.Ch.
65 Ohio 1st S.Yr. & J.&R.G.Ch.
64 AA Calf; 65 AA S.Yr.
Ansmil D. Supreme
66 Ohio 1st J.Yr. & J.Ch.
66 HM AA J.Yr.
Full Sister to:
Ansmil D. Val-Jule (Lot 8)
Calved: April 1, 1962 M;
July 2, 1963 M; Jan. 19, 1965 M;
Feb. 10, 1966 M; Mar. 18, 1967 F.

WELCOME IN CLARA DESIGN 507009
Private Sale-1956-$20,000
54 N.G.S. 1st Calf & J.Ch.
54 I.D.S. 1st Calf & J.&R.G.Ch.
54 AA Calf; 55 AA S.Yr.
56 Res.AA 2 Yrs.; 57 HM AA Aged
57 Ohio, Ind. 1st Aged & S.&G.Ch.
58 Ohio 1st Aged & R.S.&G.Ch.
35 Daus. 59 recs. 10381-488
(305-2xME) 22 Cl. Daus. 83.7
27 Daus. Classified, 13-VG, 9-D

LLAN FAIR F. JULIETTA 1639096
Classified VG-59, E-61, 63
8 recs. ave. 9733-492 including:
12779-678-7HIR289 2x
1960-$4800-Ansmil Dispersal
58 Ohio 1st 3 Yrs. & S.& G.Ch; 58 HM AA 3 Yrs.; 59 Ind. 1st 4 Yrs. & R.G.Ch.
59 NGS 1st 4 Yrs.; 59 AA 4 Yrs.
61 Ohio 1st Aged & S.&G.Ch.
62 Ohio 1st Aged & R.S.&G.Ch.
3 Tested Daughters
Ansmil D. Val-Jule (VG-twice)
5 recs. ave. 10625-519 including:
14056-722-Sr4HIR365 2x
Ansmil D. Julietta's Jewel
8130-427-Sr3DHIR305 2x

WELCOME IN CLARA'S OBERLAND
1953-$25,000-Welcome In Dispersal
55 Res. AA Jr. Get
57 Ill., Ohio 1st Sr. Get
58 HM AA Sr. Get
58 Ohio 1st Sr. Get
78 Daus. 246 recs. 9528-445
(305-2xME) 57 Cl. Daus. 83.5
65 Daus. Cl., 3-E, 29-VG, 24-D
Henslee Farms Omar
1959-$2550; 59 Res. AA 2 Yrs.

WELCOME IN ADVANCE'S CLARA
10767-512-Sr3 365C 908
11796-503-5yrs. 365 3x
48 Ohio 2nd S.Yr.
2 PR Sons, 1 Tested Daughter
Welcome In McK. Clara
7133-376-Jr2HIR305C 2x
8588-425-5HIR305 2x

COLDSPRING'S B.R. FULFILMENT
1952-$3000-5th Royal Sale
24 Daus. 39 recs. 8312-425
(305-2xME) 21 Cl. Daus. 80.4
27 Daus. Cl., 1-E, 6-VG, 11-D
Silver Lake F. Jenny (VG)
11780-569-Sr4DHIR265 2x
10430-466-5DHIR299 2x
Glendale Spr. Fulfil's Dinah (VG)
10734-564-Jr3 305 2x
11468-574-Jr4 305 2x
Silver Lake Janet
10400-507-Jr4HIR301 2x

FOREMOST ROYAL'S JULIETTA
12980-695-Jr2 365C 3x (VG-3 times)
18567-934-Sr4C; 18217-914-5yrs.
1956-$1100-Llan Fair Dispersal
4 Tested Daughters
Llan Fair Footprint's Etta
#17390-#810-Sr2 365C 3x
#14626-682-Sr3 305C 3x
Llan Fair Count's Julia
VG-53, 57, 58, 59, 60, E-61, 63
7 recs. ave. 11082-610 including:
16687-916-10yrs. 365 3x (1956-$1550)
Llan Fair Charmer Juliet
8107-488-Jr2 365 3x

MCDONALD FARMS OBERLAND
1953-$4700-Welcome In Dispersal
66 Daus. 157 recs. 9459-450
(305-2xME) 44 Cl. Daus. 83.3
44 Daus. Classified, 15-VG, 23-D

WELCOME IN FORWARD'S CLARA
11051-425-Sr2 305C 3x (E-4 times)
#20492-816-Sr3 365 3x
#26672-#1120-6yrs. 365 3x
1953-$5500-Welcome In Dispersal
3 PR Sons, 1 Tested Daughter

LANGWATER ADVANCE
63 Daus. 106 recs. 9029-425
(305-2xME) 7 Cl. Daus. 82.5
8 Daus. Classified, 2-VG, 5-D

WELCOME-IN CHUM'S CLARA (VG)
13733-598-GG-3x; 15770-709-EE-3x
3 Tested Daughters

COLDSPRING'S BEAUTY'S ROMULUS
69 Daus. 107 recs. 8993-425
(305-2xME) 43 Cl. Daus. 83.3
45 Daus. Cl., 5-E, 20-VG, 10-D
Coldspring's B.R. Inkis
GOLD STAR SIRE (1952-$1050)

COLDSPRING'S NOBLE'S FANITA
Classified Very Good twice
13652-755-Jr2 365C 3x
17939-1072-5yrs. 365 3x
4 PR Sons, 1 Tested Daughter

FOREMOST ROYAL VALOR
76 Daus. 186 recs. 9749-480
(305-2xME) 44 Cl. Daus. 83.0
44 Daus. Cl., 3-E, 15-VG, 15-D
Foremost Royal's Sallie Lou (VG)
20474-1029-7yrs. 365C 3x
Sterlingold Valorie (VG)
19888-1007-8yrs. 365C 3x
Sold 1950 for $10,000

FOREMOST JULIETTA
10533-627-F
S: Foremost Masterpiece
D: Foremost's Beauty
10347-559-F

HERSELF

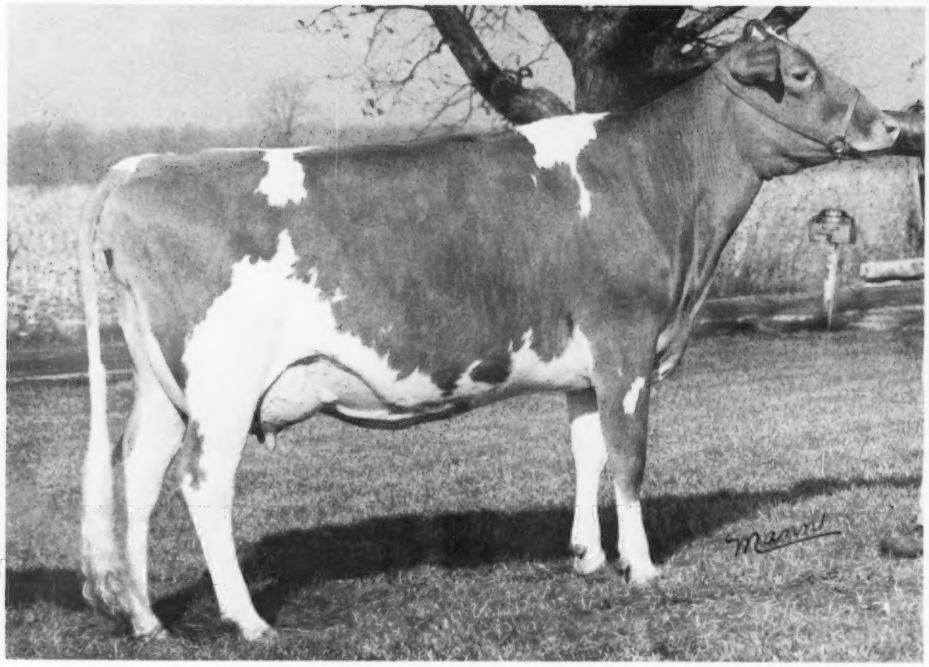

ANSMIL D. JULIET (E) (65 Pic.)
13120-554-Jr2DHIR305 2x; 9850-458-Jr3DHIR206days on test 2x
3rd J.Yr. Ohio 64; 1st J.Yr. Pa.AA 64; 4th J.Yr. N.G.S. 64
1st 2 Yrs. & 1st 2 Yrs. Futurity Ohio 65; 2nd 3 Yrs. & 1st Sr.Get (Member) Ohio 66

Lot 6 - Cow - ANSMIL D. JULIET 2206493 - Vacc - (Excellent) (82)

Dropped: March 4, 1963. Vaccinated: August 26, 1963.

13120-554-Jr2DHIR305 2x
9850-458-Jr3DHIR206days on test 2x
64 Ohio 3rd J.Yr.
64 Pa.AA 1st J.Yr.
64 N.G.S. 4th J.Yr.
65 Ohio 1st 2 Yrs. Futurity
65 Ohio 1st 2 Yrs.
66 Ohio 2nd 3 Yrs.
66 Ohio 1st Sr.Get (Member)
Calved:July 15, 1965 F;Aug. 23, 1966 M
Bred:Dec. 5, 1966; Due:Sept. 16, 1967
To:Gayoso View Top Command 549235
GOLD STAR & AI GOLD STAR SIRE
S:Henslee Farms Galahads Virgel
D:Western Glow Fame's Virtue
GOLD STAR DAM (E-3 times)
15370-763-Sr4 365C 2x
1959-$10,000-Henslee Dispersal
54 HM AA 2 Yrs.

MCDONALD FARMS R. L. DIVIDEND 551885
(See Lot 1)

ANSMIL D. VAL-JULE 1923820
Classified Very Good twice
8674-423-Sr2HIR304 2x
10429-486-Sr3HIR300 2x
14056-722-Sr4HIR365 2x
10690-515-5DHIR305 2x
9280-453-6DHIR305 2x
1 Tested Daughter
Ansmil D. Veronica (VG)
4530-174-Sr2DHIR106days on test 2x

WELCOME IN CLARA DESIGN
Private Sale-1956-$20,000
54 N.G.S. 1st Calf & J.Ch.
54 I.D.S. 1st Calf & J.&R.G.Ch.
54 AA Calf; 55 AA S.Yr.
56 Res.AA 2 Yrs.
57 HM AA Aged
57 Ohio, Ind. 1st Aged & S.&G.Ch.
58 Ohio 1st Aged & R.S.&G.Ch.
35 Daus. 59 recs. 10381-488
(305-2xME) 22 Cl. Daus. 83.7
27 Daus. Classified, 13-VG, 9-D
Ansmil D. Duke
59 Res.AA J.Yr.

LLAN FAIR F. JULIETTA (VG-59, E-61, 63)
7913-400-Sr3HIR214 2x
8572-444-Sr4HIR319 2x
11494-587-5HIR307 2x
11692-605-6HIR319 2x
12779-678-7HIR289 2x
11340-565-8DHIR295 2x
9060-420-9DHIR248 2x
1960-$4800-Ansmil Dispersal
58 Ohio 1st 3 Yrs.& S.&G.Ch; 58 HM AA 3 Yrs.;59 Ind.1st 4 Yrs.& R.G.Ch.
59 NGS 1st 4 Yrs.; 59 AA 4 Yrs.
61 Ohio 1st Aged & S.&G.Ch.
62 Ohio 1st Aged & R.S.&G.Ch.
3 Tested Daughters
Ansmil D.Quantity (VG-3 times)
4 recs. ave. 13467-682 including:
15940-783-6DHIR305 2x (Pending)
Ansmil D.Julietta's Jewel
8130-427-Sr3DHIR305 2x

WELCOME IN CLARA'S OBERLAND
1953-$25,000-Welcome In Dispersal
55 Res.AA Jr.Get
57 Ill., Ohio 1st Sr.Get
58 HM AA Sr.Get;58 Ohio 1st Sr.Get
78 Daus. 246 recs. 9528-445
(305-2xME) 57 Cl. Daus. 83.5
65 Daus. Cl., 3-E, 29-VG, 24-D

WELCOME IN ADVANCE'S CLARA
10767-512-Sr3 365C 908
11796-503-5yrs. 365 3x
48 Ohio 2nd S.Yr.
2 PR Sons, 1 Tested Daughter
Welcome In McK. Clara
8588-425-5HIR305 2x

COLDSPRING'S B. R. FULFILMENT
1952-$3000-5th Royal Sale
24 Daus. 39 recs. 8312-425
(305-2xME) 21 Cl. Daus. 80.4
27 Daus. Cl., 1-E, 6-VG, 11-D

FOREMOST ROYAL'S JULIETTA
Classified Very Good 3 times
12980-695-Jr2 365C 3x
18567-934-Sr4C; 18217-914-5yrs.
1956-$1100-Llan Fair Dispersal
4 Tested Daughters
Llan Fair Footprint's Etta
#17390-#810-Sr2 365C 3x
#14626-682-Sr3 305C 3x
Llan Fair Count's Julia
VG-53, 57, 58, 59, 60, E-61, 63
7 recs. ave. 11082-610 including:
16687-916-10yrs. 365 3x (1956-$1550)
Llan Fair Charmer Juliet
8107-488-Jr2 365 3x

HIMSELF

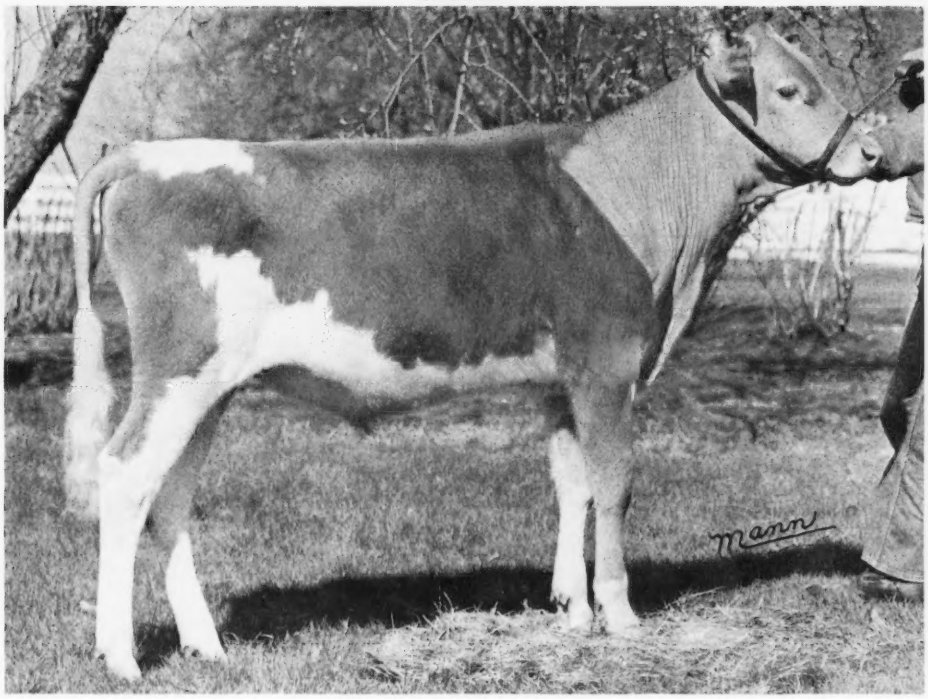

ANSMIL FLASH'S ROMEO
(67 Pic.)
Dropped: August 23, 1966

Lot 7 - Bull - ANSMIL FLASH'S ROMEO (92)

Dropped: August 23, 1966

FRITZLYN JEANETTE'S FLASH 475548
GOLD STAR SIRE; 64 AA Sr. Get
Sire of 2 AA & 1 Res. AA Progeny.
482 Daus. 1211 recs. 11112-553
(305-2xME) 434 Cl. Daus. 84. 6
449 Daus. Cl., 39-E, 252-VG, 136-D
Adell Farm Nightingale F. Doris
Classified Very Good 4 times
20032-967-5yrs. 365 2x
19993-952-7HIR365 2x
22217-993-9HIR365 2x
Deep Lake F. Charm
Classified Very Good 4 times
20944-955-5HIR365 2x
Sold 1960 for $1550
Hildiemaid Flash's Joy B
Classified Very Good twice
20610-1075-6DHIR365 2x
8 GOLD STAR Sons:
Skyfields Queen's Flash
Eber-Lea Farms Prince
Deep Lake F. Supreme
Falcon's Man of War
Clearbranch Flash Jeweler
Maple Leaf Rocky
Guerngold Flash
Prestdale F. Artic
Western Glow Darimost
AI GOLD STAR SIRE

ANSMIL D. JULIET 2206493
13120-554-Jr2DHIR305 2x
(See Lot 6)

FRITZLYN FLASH
1951-$1700-Fritzlyn Dispersal
27 Daus. 65 recs. 9030-453
(305-2xME) 7 Cl. Daus. 82. 4
9 Daus. Classified, 5-VG, 3-D
Fritzlyn Flash King Mollie
Classified Very Good twice
14290-722-9yrs. 365 2x
Sold 1955 for $1000
Fritzlyn Mopsa (VG)
13520-585-Sr3 365 3x
Fritzlyn Flash Gemina
13053-577-Jr2 365C 3x
Fritzlyn Flash Gentle
12543-659-Jr3 365C 3x
Goldenwhite Flash Janet (VG)
12340-726-7DHIR305 2x
Fritzlyn Flash Gem Gen
12000-593-11DHIR305 2x

FRITZLYN GYPSY KING'S JEANETTE
13945-601-Jr2 365C 3x
19672-894-Sr4 365 3x
14416-596-10HIR305 3x
1951-$3500-Fritzlyn Dispersal
1 PR Son, 3 Tested Daughters
Fritzlyn Jeanette's Jewell
14857-638-Jr2 365C 3x
14619-650-Jr3 365C 3x
9106-397-Sr4HIR305 2x
Fritzlyn Jeanette's Queen
8770-463-Sr2HIR365 3x
Fritzlyn Jeanette's Princess
8610-346-Jr2HIR305 2x

CAUMSETT FLASHLIGHT
1945-$3200-The Guernsey Sale
23 Daus. 32 recs. 9600-484
(305-2xME) 14 Cl. Daus. 82. 1
14 Daus. Classified, 3-VG, 7-D
Fritzlyn Flashy Gem
14230-769-5yrs. 365C 3x
Sold 1951 for $1100

FRITZLYN KING'S JEANETTE
13750-610-Jr2 365 3x (E-3 times)
#19384-857-Jr4 365 3x
#22436-#1050-5yrs. 365C 3x
20654-971-7yrs. 365 3x
20826-993-8yrs. 365 3x
Private Sale - $6000
3 PR Sons, 1 Tested Daughter
Woodacres Leader's Jeanette
11027-545-Jr2 305C 3x (1955-$1550)

ANTIETAM GYPSY KING
70 Daus. 134 recs. 9338-451
(305-2xME) 36 Cl. Daus. 83. 1
36 Daus. Cl., 2-E, 13-VG, 11-D
Fritzlyn King's Jeanette
Classified Excellent 3 times
#22436-#1050-5yrs. 365C 3x
20826-993-8yrs. 365 3x
Private Sale - $6000

FRITZLYN JEANETTE 4TH
13106-629-GG-3x
14898-730-E-3x
2 Tested Daughters
Fritzlyn Jeanette 4th's Gift
14015-679-Jr3 365C 3x

HERSELF

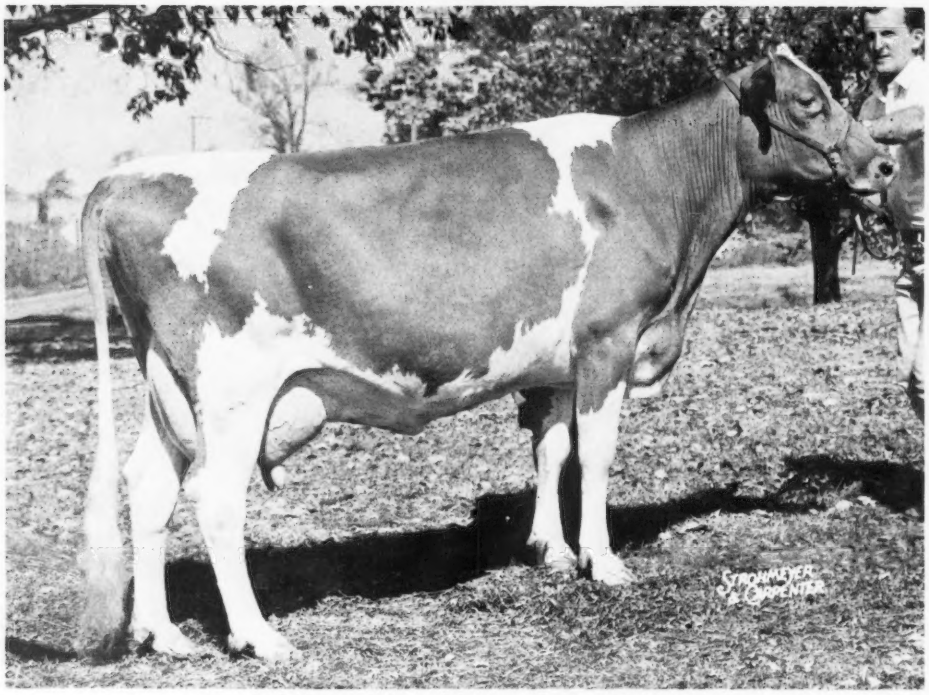

ANSMIL D. VAL-JULE (VG-twice) (63 Pic.)
8674-423-Sr2HIR304 2x; 10429-486-Sr3HIR300 2x
14056-722-Sr4HIR365 2x; 10690-515-5DHIR305 2x
9280-453-6DHIR305 2x

Lot 8 - Cow - ANSMIL D. VAL-JULE 1923820 - Vacc - (Very Good twice) (169)

Dropped: July 13, 1958. Vaccinated: December 26, 1958.

8674-423-Sr2HIR304 2x
10429-486-Sr3HIR300 2x
14056-722-Sr4HIR365 2x
10690-515-5DHIR305 2x
9280-453-6DHIR305 2x
1 Tested Daughter
Ansmil D. Juliet (E)
13120-554-Jr2DHIR305 2x
Ansmil D. Veronica (VG) (Lot 9)
Full Sister to:
Ansmil D. Quantity (Lot 5)
6 previous calves, last calving:
July 27, 1966 M
Bred:Oct. 18, 1966; Due:July 30, 1967
To:McDonald Farms R. L. Dividend
551885 (See Lot 1)

WELCOME IN CLARA DESIGN 507009
(See Sire Lot 5)
LLAN FAIR F. JULIETTA 1639096
Classified VG-59, E-61, 63
8 recs. ave. 9733-492 including:
12779-678-7HIR289 2x
1960-$4800-Ansmil Dispersal
58 Ohio 1st 3 Yrs.& S.& G.Ch;58 HM
AA 3 Yrs.;59 Ind. 1st 4 Yrs.& R.G.Ch.
59 NGS 1st 4 Yrs.; 59 AA 4 Yrs.
61 Ohio 1st Aged & S.&G.Ch.
62 Ohio 1st Aged & R.S.&G.Ch.
3 Tested Daughters
Ansmil D. Quantity (VG-3 times)
4 recs. ave. 13467-682 including:
15940-783-6DHIR305 2x (Pending)
Ansmil D. Julietta's Jewel
8130-427-Sr3DHIR305 2x

COLDSPRING'S B.R. FULFILMENT
1952-$3000-5th Royal Sale
24 Daus. 39 recs. 8312-425
(305-2xME)
21 Classified Daughters 80.4
27 Daus. Cl., 1-E, 6-VG, 11-D
Silver Lake F. Jenny
Classified Very Good
11780-569-Sr4DHIR265 2x
10430-466-5DHIR299 2x
Glendale Spr. Fulfil's Dinah
Classified Very Good
10734-564-Jr3 305 2x
11468-574-Jr4 305 2x
Silver Lake Janet
10400-507-Jr4HIR301 2x

FOREMOST ROYAL'S JULIETTA
Classified Very Good 3 times
12980-695-Jr2 365C 3x
18567-934-Sr4 365C 3x
18217-914-5yrs. 365 3x
1956-$1100-Llan Fair Dispersal
4 Tested Daughters
Llan Fair Footprint's Etta
#17390-#810-Sr2 365C 3x
#14626-682-Sr3 305C 3x
Llan Fair Count's Julia
VG-53, 57, 58, 59, 60, E-61, 63
7 recs. ave. 11082-610 including:
16687-916-10yrs. 365 3x (1956-$1550)
Llan Fair Charmer Juliet
8107-488-Jr2 365 3x

COLDSPRING'S BEAUTY'S ROMULUS
69 Daus. 107 recs. 8993-425
(305-2xME)
43 Classified Daughters 83.3
45 Daus. Cl., 5-E, 20-VG, 10-D
Coldspring's B. R. Inkis
GOLD STAR SIRE
Sold 1952 for $1050

COLDSPRING'S NOBLE'S FANITA
Classified Very Good twice
13652-755-Jr2 365C 3x
17939-1072-5yrs. 365 3x
4 PR Sons, 1 Tested Daughter
Coldspring's B. V. Frances
7819-443-Jr2 365 2x
Sold 1955 for $1600

FOREMOST ROYAL VALOR
76 Daus. 186 recs. 9749-480
(305-2xME)
44 Classified Daughters 83.0
44 Daus. Cl., 3-E, 15-VG, 15-D
Foremost Royal's Sallie Lou (VG)
20474-1029-7yrs. 365C 3x
Sterlingold Valorie (VG)
19888-1007-8yrs. 365C 3x
Sold 1950 for $10,000

FOREMOST JULIETTA
10533-627-F
S: Foremost Masterpiece
D: Foremost's Beauty
10347-559-F

HERSELF - Lot 9

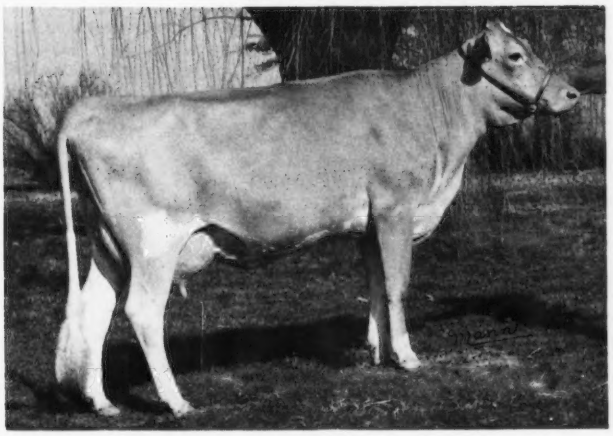

ANSMIL D. VERONICA (VG)
(67 Pic.)
4530-174-Sr2DHIR106days on test 2x

Lot 9 - Cow - ANSMIL D. VERONICA 2283073 - Vacc - (Very Good) (96)

Dropped: May 14, 1964. Vaccinated: October 22, 1964
4530-174-Sr2DHIR106days on test 2x
Calved: December 1, 1966 F
Bred: February 23, 1967
Due: December 5, 1967
To:Western Glow Darimost 546331
AI GOLD STAR SIRE
S:Fritzlyn Jeanette's Flash
GOLD STAR SIRE
D:River Road Royal's Debbie
VG-55, E-56, 58, 59, 61, 62, 64
12070-599-13HIR305 2x

Sire
MCDONALD FARMS R. L. DIVIDEND 551885
(See Lot 1)

Dam
ANSMIL D. VAL-JULE 1923820
14056-722-Sr4DHIR365 2x
(See Lot 8)

Lot 10 - Open Heifer - ANSMIL M KRISTIN 2389339 - Vacc - (76)

Dropped: December 1, 1966. Vaccinated: April 5, 1967

ANSMIL JULIETTA ROYAL MAJESTY 563451
63 N.G.S. 3rd Calf
63 Ohio 3rd Calf
64 Ohio 2nd S.Yr.
64 Pa.AA 1st S.Yr.
65 Ohio 3rd 2 Yrs.
Maternal Brother to:
Ansmil D.Quantity (VG-3 times)
4 recs.ave.13467-682 including:
15940-783-6DHIR305 2x (Pending)
Ansmil D.Val-Jule (VG-twice)
5 recs.ave.10625-519 including:
14056-722-Sr4HIR365 2x
Ansmil D.Julietta's Jewel
8130-427-Sr3DHIR305 2x

MCDONALD FARMS R.L.DIVIDEND
1961-$7500-13th McDonald Sale
Three times All American
Three times winner at the National
61 AA Calf;62 AA S.Yr.;62 Ohio R.J.Ch.
62 NGS R.J.Ch.;63 AA 2 Yrs.;63 Ohio
S.&G.Ch.; 64 Ohio R.S.&G.Ch.
66 Ohio 1st Sr.Get
He and his dam have both been
All American three times.
First 8 daughters to complete
records: 13988-627 (305-2xME)
First 5 daughters average
12913 Milk (305-2xME)
5 Tested Daughters; 3 over 500 lbs.
14 Daus.Cl., 2-E, 11-VG, 1-D
14 Cl.Daus.average 87.28%
Ansmil Dividend's Coupon (VG)
14348-601-Sr2DHIR305 2x (Pending)
Ansmil D.Quantity's Master
64 AA Calf;64 NGS,Ohio,Pa.AA J.Ch.
65 AA S.Yr.;65 NGS,Arizona J.Ch.

MCDONALD FARMS PRE ROSE LAD
1955-$2675-Verity's Woodside Disp.
31 Daus. 84 recs.9510-479
(305-2xME) 26 Cl.Daus.83.9
28 Daus.Cl., 1-E, 14-VG, 11-D

MCDONALD FARMS JOLLY TOKEN
E-56, 58 (93.5), 59 (93.5), 61 (93.0),
61 (93.0), 63 (93.5), 66
13335-683-Jr2 365C 3x
11763-580-Sr3HIR305 2x
13034-672-Sr4HIR305 2x
11588-571-5HIR305 2x
12822-647-6HIR305 2x
13130-666-8DHIR305 2x
14360-701-9DHIR305 2x
10010-442-12DHIR305 2x
54 AA Calf; 55 Res.AA S.Yr.
56 Res.AA 2 Yrs. & 3 Best Females
57 AA 3 Yrs.; 58 AA 4 Yrs.
59, 60 Res.AA Aged
61 HM AA Aged
3 PR Sons, 2 Tested Daughters

ANSMIL D. VERONICA 2283073
4530-174-Sr2DHIR106days on test 2x
(See Lot 9)

LLAN FAIR F.JULIETTA
Classified VG-59, E-61, 63
8 recs.ave.9733-492 including:
12779-678-7HIR289 2x
1960-$4800-Ansmil Dispersal
58 Ohio 1st 3 Yrs.& S.& G.Ch; 58 HM
AA 3 Yrs.;59 Ind.1st 4 Yrs. & R.G.Ch.
59 NGS 1st 4 Yrs.; 59 AA 4 Yrs.
61 Ohio 1st Aged & S.&G.Ch.
62 Ohio 1st Aged & R.S.&G.Ch.
3 Tested Daughters

COLDSPRING'S B.R. FULFILMENT
1952-$3000-5th Royal Sale
24 Daus.39 recs.8312-425
(305-2xME) 21 Cl.Daus.80.4
27 Daus.Cl., 1-E, 6-VG, 11-D

FOREMOST ROYAL'S JULIETTA
12980-695-Jr2 365C 3x (VG-3 times)
18567-934-Sr4C; 18217-914-5yrs.
1956-$1100-Llan Fair Dispersal
4 Tested Daughters

SPAR HILL BAGUETTE - Lot 11

HERSELF

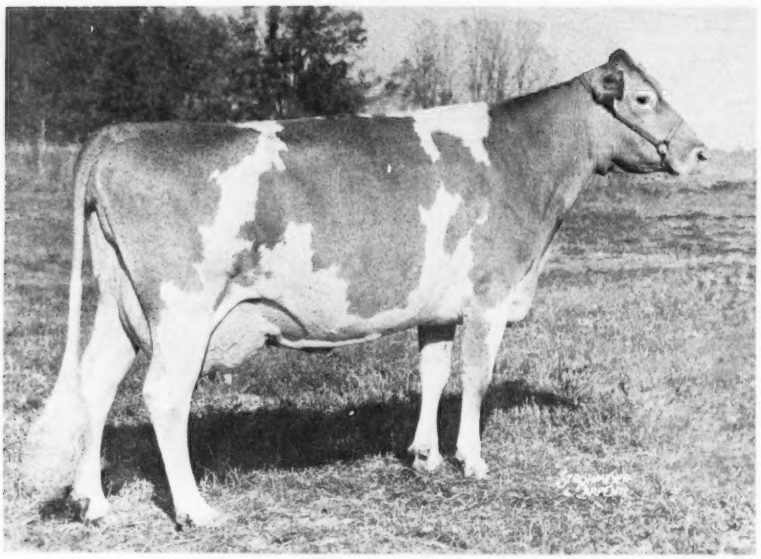

SPAR HILL BAGUETTE (E-6 times) (63 Pic.)
16375-809-5HIR365 2x; 16980-812-8DHIR305 2x (pending)
Sold for $6500 in 1962 14th McDonald Farms Sale
AA 3 Yrs. 61; Res. AA 4 Yrs. 62; Res. AA Aged 63, 64; HM AA Aged 65

HER DAUGHTER

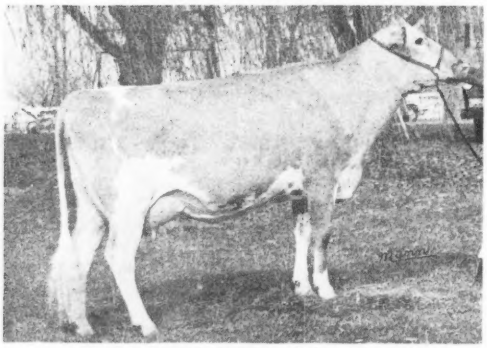

ANSMIL D. SPARETTE (VG-66-88.5)
(66 Pic.)
9140-429-Jr2DHIR243days on test 2x
1st Sr. Get (Member) Ohio 1966

HER SON

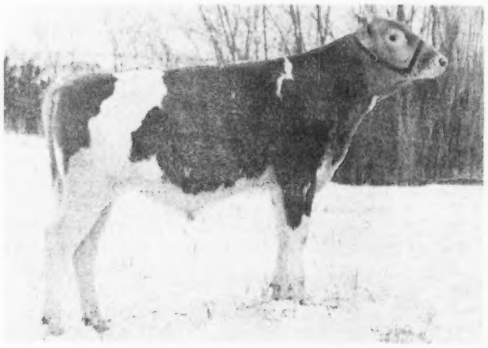

ANSMIL FLASH'S VALENCIAN
(66 Pic.)
Dropped: March 30, 1966

HER FULL SISTER

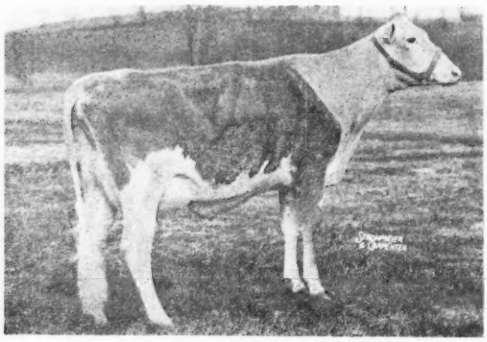

SPAR HILL BELL (E-4 times)
11950-684-Jr3DHIR305 2x (61 Pic.)
12500-722-Sr4DHIR305 2x; 12090-699-5DHIR305 2x
12380-757-6DHIR292 2x

HER DAM

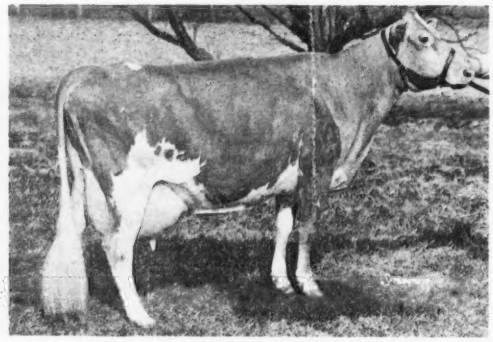

SPAR HILL GOLDENBELL (62 Pic.)
GOLD STAR DAM (VG-3 times)
12070-616-6DHIR305 2x; 11080-568-8DHIR305 2x
11540-582-9DHIR305 2x; 11690-609-10DHIR305 2x

Lot 11 - Cow - SPAR HILL BAGUETTE 1867198 - Vacc - (Excellent 6 times) (72)

Dropped: December 5, 1957. Vacc. 7-4-58
Breeder: Harold S. Schutt
10380-512-Jr2DHIR305 2x
12250-640-Jr3DHIR305 2x
15180-778-Jr4HIR318 2x
16375-809-5HIR365 2x
14350-669-6DHIR305 2x
15390-742-7DHIR305 2x
16980-812-8DHIR305 2x (pending)
1962-$6500-14th McDonald Farms Sale
61 N.G.S. 1st 3 Yrs.
61 Pa.G.S. 1st 3 Yrs., S.G.Ch.
61 AA 3 Yrs.; 62 Ohio 1st 4 Yrs.
62 Res.AA 4 Yrs.
63, 64, 65 Ohio 1st Aged
63, 65 Ohio S.&G.Ch.
63, 64 Res.AA Aged
64 Pa.AA 1st Aged, S.&G.Ch.
65 HM AA Aged
1 Tested Daughter
Spar Hill Bonnie (VG)
12260-606-Jr3DHIR305 2x
Ansmil D. Sparette (VG)
9140-429-Jr2DHIR243days on test 2x
7 previous calves, last calving:
March 30, 1966 M.
Bred: Aug. 5, 1966; Due: May 17, 1967
To: Ansmil Julietta Royal Majesty 563451
S: McDonald Farms R. L. Dividend
D: Llan Fair F. Julietta (VG-59, E-61, 63)
12779-678-7HIR289 2x
1960-$4800-Ansmil Dispersal
58 HM AA 3 Yrs.; 59 AA 4 Yrs.

MCDONALD FARMS JOLLY VERN
GOLD STAR SIRE 524993
Private Sale-1961-$16,000
79 Daus. 167 recs. 9895-532
(305-2xME) 80 Cl. Daus. 83.6
161 Daus. Cl., 6-E, 73-VG, 63-D
Spar Hill Weigala 2d
Classified VG-59, E-61, 62, 63, 64, 66
14310-766-Sr3DHIR305 2x
18140-891-5DHIR305 2x
Spar Hill Bell (E-4 times)
12500-722-Sr4DHIR305 2x

SPAR HILL GOLDENBELL 1550300
GOLD STAR DAM (VG-3 times)
8302-451-Jr2 305C 2x
9716-526-Jr3 305C 2x
9891-523-Jr4 305C 2x
10757-597-5HIR305 2x
12070-616-6DHIR305 2x
10510-558-7DHIR305 2x
11080-568-8DHIR305 2x
11540-582-9DHIR305 2x
11690-609-10DHIR305 2x
8970-462-11DHIR305 2x
7820-403-12DHIR305 2x
4 Tested Daughters
Spar Hill Bell (E-4 times)
11950-684-Jr3DHIR305 2x
12500-722-Sr4DHIR305 2x
12090-699-5DHIR305 2x
12380-757-6DHIR292 2x
Spar Hill Ruby (VG-twice)
11870-633-Sr4DHIR305 2x

MCDONALD FARMS HIGH NEPTUNE
55, 60, 61 AA Jr. Get; 57, 58, 59, 60
NGS Peer & Quail Roost Trophies
57, 58, 59, 60 AA Sr. Get
58, 59, 61 Res. AA Jr. Get
61, 63 HM AA Sr. Get
Sire of 25 AA & 15 Res. AA Awards
151 Daus. 406 recs. 9586-487
(305-2xME) 131 Cl. Daus. 84.7
132 Daus. Cl., 10-E, 71-VG, 39-D
High Meadows Jolly Locket
Classified Very Good 4 times
14920-660-6DHIR305 2x
16920-739-7DHIR305 2x
High Meadows Jolly Asa (VG-twice)
14420-599-Sr3DHIR305 2x
5 GOLD STAR Sons:
Miss Lily's Neptune
McDonald Farms Jolly Tony
McDonald Farms Jolly Brilliant
McDonald Farms Jolly Val ($10,000)

MCDONALD FARMS PRE SONGBIRD
Classified Very Good twice
10007-514-Jr2 365C 3x
9946-509-Jr3 305C 3x
8324-413-Sr4HIR305 2x
2 PR Sons
McDonald Farms Jolly Yeoman
Sold 1964 for $3100

FAIRLAWN ACTOR'S PHILOSOPHER
28 Daus. 53 recs. 8784-470
(305-2xME) 20 Cl. Daus. 83.7
23 Daus. Cl., 1-E, 9-VG, 11-D
Spar Hill Weigala (VG-5 times)
11840-697-Jr4HIR305 2x
12340-704-5DHIR305 2x
Spar Hill Privet
Classified Very Good 3 times
11670-625-5DHIR305 2x
12330-627-6DHIR305 2x
Spar Hill Ilex
Classified Very Good twice
12040-594-7DHIR305 2x
Spar Hill Abelia
Classified Very Good 4 times
11700-633-5DHIR305 2x
Spar Hill Citrus (VG)
11680-617-Sr4DHIR305 2x

SPAR HILL BELLFLOWER
GOLD STAR DAM
8 recs. ave. 11492-521 including:
13750-579-11DHIR305 2x
7 Tested Daughters
Spar Hill Rhinestone (VG-3 times)
6 recs. ave. 9625-494 including:
11710-586-Jr2DHIR305 2x
Spar Hill Bella
10880-567-Sr4DHIR305 2x
Spar Hill Skyflower
10490-561-6DHIR305 2x

MCDONALD FARMS HIGHTIME
41 Daus. 88 recs. 8538-426
(305-2xME) 31 Cl. Daus. 83.6
31 Daus. Cl., 1-E, 13-VG, 14-D

MCDONALD FARM KINGS JOLLY LADY (VG-47, 48, 50, E-50, 51, 52, 55)
12417-622-Jr2C; 13461-723-Jr4
15575-869-7yrs.; Private-1950-$12,500
6 PR Sons, 2 Tested Daughters

MCDONALD FARMS PREDICTION
54, 55 AA Sr. Get; Peer Trophy NGS
50, 51, 54, 55; Quail Roost Trophy NGS
50, 51, 52, 54, 55
10 progeny sold at auction for over $5000 & 25 for over $2000.
Sire of 3 AA & 2 Res. AA Progeny
96 Daus. 217 recs. 9173-471
(305-2xME) 82 Cl. Daus. 84.6
106 Daus. Cl., 7-E, 53-VG, 35-D
6 GOLD STAR Sons

MCDONALD FARMS S. MUSIC
GOLD STAR DAM (Canada)
12707-660-Jr2C (VG-50, 52, E-54)
11090-579-Sr3 365 780
10379-539-5yrs. 305C 2x
15445-821-5yrs. 365C 3x
13646-708-7yrs. 305 2x
12270-629-8yrs. 365 2x
3 PR Sons, 2 Tested Daughters
2 GOLD STAR Sons

FAIRLAWN PEERLESS ACTOR
GOLD STAR SIRE
1953-$10,000-Fairlawn Dispersal
54 HM AA Jr. Get; 56 HM AA Sr. Get
84 Daus. 194 recs. 10526-511
(305-2xME) 69 Cl. Daus. 84.4
82 Daus. Cl., 10-E, 35-VG, 26-D
8 GOLD STAR Progeny

FAIRLAWN K. MURIEL (E-12 times)
GOLD STAR DAM
12658-661-Jr2C; 13900-740-Jr3C
16891-904-7yrs. C; 16517-903-8yrs.
17203-910-10yrs. 365 2x
11131-624-11yrs. 260 2x
16169-878-12yrs. 365 2x
1953-$10,000-Fairlawn Disp. resold
1959-$10,000-Fairlawn Dispersal
3 PR Sons, 6 Tested Daughters
3 GOLD STAR Progeny

SPAR HILL DUKE OF WINDSOR
46 Daus. 91 recs. 8960-456
(305-2xME) 9 Cl. Daus. 82.3
9 Daus. Cl., 3-VG, 4-D
Spar Hill Hyacinth 5th (VG-twice)
18485-905-Sr4 365C 3x
Sold 1954 for $1300

HONEY BROOK'S CHRISTMAS BELLE
11834-645-CC-1078
1943-$2050-The Guernsey Sale

Lot 12 - CALF DUE May 12, 1967

Sire	Dam
ANSMIL JULIETTA ROYAL MAJESTY 563451	SPAR HILL BAGUETTE 1867198
(See Lot 2)	16980-812-8DHIR305 2x (pending)
	(See Lot 11)

HERSELF

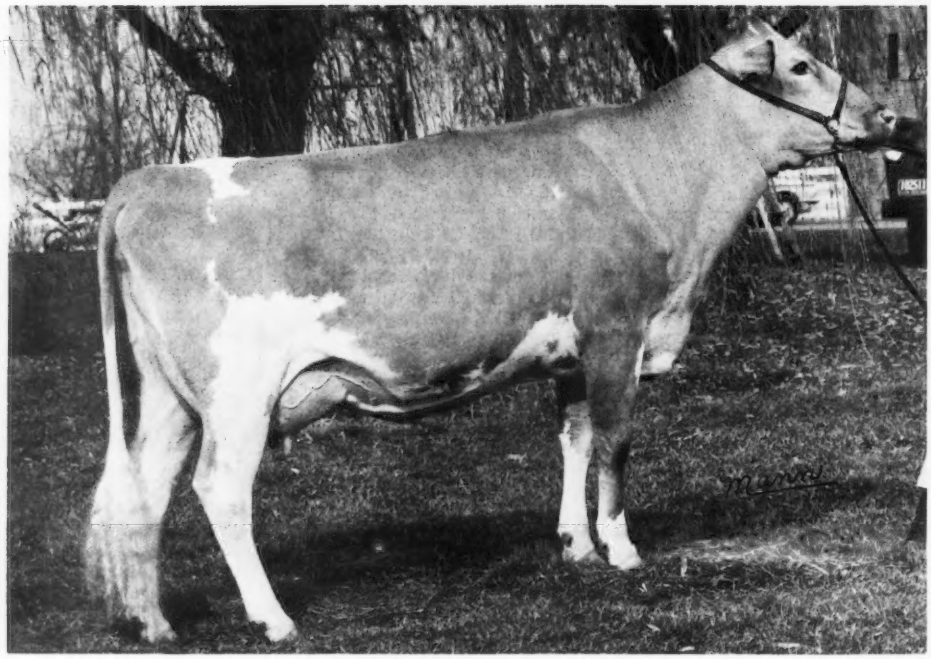

ANSMIL D.SPARETTE (VG-66-88.5)
(66 Pic.)
9140-429-Jr2DHIR243days on test 2x
1st Sr.Get (Member) Ohio 1966

Lot 13 - Cow - ANSMIL D. SPARETTE 2283070 - Vacc - (Very Good) (47)

Dropped:March 18,1964. Vacc.8-13-64

Classified Very Good 1966 (88.5)
9140-429-Jr2DHIR243days on test 2x
66 Ohio Sr.Get (member)
Calved: July 17, 1966 M.
Bred: Oct.4,1966; Due:July 16,1967
To:Western Glow Darimost 546331
AI GOLD STAR SIRE
S: Fritzlyn Jeanette's Flash
GOLD STAR SIRE
D: River Road Royal's Debbie
VG-55, E-56,58,59,61,62,64
12070-599-13HIR305 2x

MCDONALD FARMS R.L.DIVIDEND
(See Lot 1) 551885

SPAR HILL BAGUETTE 1867198
Classified Excellent 6 times)
10380-512-Jr3DHIR305 2x
12250-640-Jr3DHIR305 2x
15180-778-Jr4HIR318 2x
16375-809-5HIR365 2x
14350-669-6DHIR305 2x
15390-742-7DHIR305 2x
16980-812-8DHIR305 2x (pending)
1962-$6500-14th McDonald Farms
61 AA 3 Yrs.
62 Res.AA 4 Yrs.
63,64 Res.AA Aged
65 HM AA Aged
1 Tested Daughter
Spar Hill Bonnie
Classified Very Good
11410-561-Jr2DHIR305 2x
12260-606-Jr3DHIR305 2x

MCDONALD FARMS JOLLY VERN
GOLD STAR SIRE
Private Sale-1961-$16,000
79 Daus.167 recs.9895-532
(305-2xME) 80 Cl.Daus.83.6
161 Daus.Cl., 6-E,73-VG,63-D
Spar Hill Weigala 2d
VG-59, E-61,62,63,64,66
14310-766-Sr3DHIR305 2x
18140-891-5DHIR305 2x
12300-643-6DHIR305 2x
60 HM AA 2 Yrs.
Spar Hill Bell (E-4 times)
12500-722-Sr4DHIR305 2x
12090-699-5DHIR305 2x
Spar Hill Cypress 2d (VG-5 times)
12320-627-7DHIR305 2x
Hillcrest Vern's Ada
Classified Excellent
12160-561-Jr2DHIR305 2x

SPAR HILL GOLDENBELL
GOLD STAR DAM (VG-3 times)
11 recs.ave. 10213-535 including:
12070-616-6DHIR305 2x
11080-568-8DHIR305 2x
11540-582-9DHIR305 2x
11690-609-10DHIR305 2x
4 Tested Daughters
Spar Hill Bell (E-4 times)
11950-684-Jr3DHIR305 2x
12500-722-Sr4DHIR305 2x
12090-699-5DHIR305 2x
12380-757-6DHIR292 2x
Spar Hill Ruby
Classified Very Good twice
11870-633-Sr4DHIR305 2x

MCDONALD FARMS HIGH NEPTUNE
55,60,61 AA Jr.Get; 57,58,59,60
NGS Peer & Quail Roost Trophies
57,58,59,60 AA Sr.Get
58,59,61 Res.AA Jr.Get
61,63 HM AA Sr.Get
Sire of 25 AA & 15 Res.AA Awards
151 Daus.406 recs.9586-487
(305-2xME) 131 Cl.Daus.84.7
132 Daus.Cl., 10-E,71-VG,39-D
5 GOLD STAR Sons:
Miss Lily's Neptune
McDonald Farms Jolly Tony
McDonald Farms Jolly Brilliant
McDonald Farms Jolly Val ($10,000)

MCDONALD FARMS PRE SONGBIRD
Classified Very Good twice
10007-514-Jr2 365C 3x
9946-509-Jr3 305C 3x
8324-413-Sr4HIR305 2x
2 PR Sons

FAIRLAWN ACTOR'S PHILOSOPHER
28 Daus.58 recs.8784-470
(305-2xME) 20 Cl.Daus.83.7
23 Daus.Cl., 1-E,9-VG,11-D

SPAR HILL BELLFLOWER
GOLD STAR DAM
8 recs.ave. 11492-521 including:
13750-579-11DHIR305 2x
7 Tested Daughters
Spar Hill Rhinestone (VG-3 times)
6 recs.ave. 9625-494 including:
11710-586-Jr2DHIR305 2x
Spar Hill Bella
10880-567-Sr4DHIR305 2x
Spar Hill Skyflower
10490-561-6DHIR305 2x

HERSELF - Lot 14

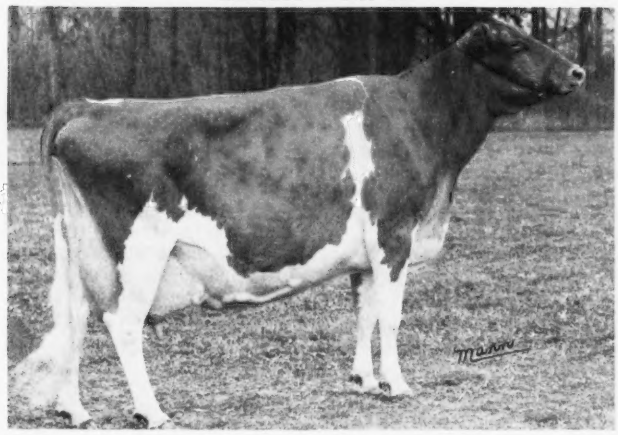

CROSS ARROWS L. GRISELDA
(66 Pic.)
Classified VG-63, 64, E-64, 65, 66
8991-431-Sr2HIR305 2x
16340-748-5DHIR305 2x
16010-737-6DHIR305 2x (pending)
Sold for $3500 in 1965 Guernsey Sale
1st Aged Ohio 1966

Lot 14 - Cow - CROSS ARROWS L. GRISELDA 1987977 - Vacc - (VG-63, E-64, 65, 66) (89)

Dropped: October 16, 1959. Vacc.3-1-60
Breeder: Paul K. & James L.Switzer

8991-431-Sr2HIR305 2x
16340-748-5DHIR305 2x
16010-737-6DHIR305 2x (Pending)
1965-$3500-The Guernsey Sale
66 Ohio 1st Aged
Calved: Feb.,1964; March 2,1965;
April 1, 1966 F
Bred: July 3, 1966
Due: April 14, 1967
To:McDonald Farms R. L. Dividend
551885
S:McDonald Farms Pre Rose Lad
D:McDonald Farms Jolly Token
14360-701-9DHIR305 2x (E-7 times)
54 AA Calf; 55 Res.AA S.Yr.
56 Res.AA 2 Yrs.
56 Res.AA 3 Best Females
57 AA 3 Yrs.; 58 AA 4 Yrs.;
59,60 Res.AA Aged

MONTEREY L. LUCKY 519937
17 Daus. 26 recs. 8502-415
(305-2xME) 20 Cl.Daus. 83.4
24 Daus.Cl., 1-E, 12-VG, 9-D
Cross Arrows L. Lisa (VG-3 times)
12460-584-Sr4DHIR297 2x
Cross Arrows L. Gloria
Classified Very Good 5 times
10899-497-5HIR305 2x
Cross Arrows L. Patrice
Classified Very Good 7 times
10864-512-Jr4HIR305 2x

IDEAL'S RANCHER'S GIRLIE
1766901
Classified Very Good 3 times
10039-497-Sr3HIR305 3x
8147-392-Sr4HIR271 3x
1957-$1325-The Guernsey Sale
1 Tested Daughter

MONTEREY K. LORDSHIP
56 AA Jr.Get
30 Daus. 58 recs. 10021-479
(305-2xME) 31 Cl.Daus. 83.4
32 Daus.Cl., 15-VG, 15-D
Monterey L.Nora-Dora Dee
12640-636-Sr3DHIR305 2x
13420-682-5DHIR285 2x
Monterey L.Nora Top Dora
Classified Very Good 4 times
12480-626-8DHIR305 2x
Monterey L. Tiptop (VG-twice)
56 Res.AA J.Yr.

FAIRLAWN K. LUXURY
Classified VG-55, E-60,61
11899-685-Jr2 365 3x
14950-856-Sr3 365C 2x
10606-555-7yrs.283 2x
10905-565-8yrs.305 2x
55 HM AA 3 Yrs.
2 PR Sons, 2 Tested Daughters
Monterey F. Lustrous (VG)
8960-463-Jr2DHIR305 2x
Sold 1962 for $1100

IDEAL'S RANCHER
16 Daus. 31 recs.10361-520
(305-2xME) 3 Cl.Daus. 79.0
3 Daus.Cl., 2-VG
Ideal's Rancher's Patty
#16059-#800-Sr2 305 3x
14218-713-Sr3HIR305 2x
Sold 1961 for $1500
Ideal's Rancher's Mabel
13554-677-Jr2C; 14221-721-Sr3
Ideal's Rancher's Floss (VG)
13678-779-Jr2 365C 3x

IDEAL'S WHITMAN'S GIRLIE
15533-757-Jr2 365C 3x
Maternal Sister to:
Northern M.Glamour
13386-674-Jr3 365 2x

FAIRLAWN H. EASTERN KING
GOLD STAR SIRE
1953-$16,000-Fairlawn Dispersal
54,55,56,57 Res.AA Sr.Get
85 Daus. 203 recs. 10348-536
(305-2xME) 62 Cl.Daus. 85.0
74 Daus.Cl., 9-E, 36-VG, 23-D
6 GOLD STAR Progeny

FAIRLAWN ACTOR'S LADYSHIP
11773-633-Jr2C (VG-5 times)
13102-745-Sr3C; 14989-792-Sr4C
15469-816-6yrs.365 3x
4 PR Sons, 2 Tested Daughters

FAIRLAWN H. EASTERN KING
GOLD STAR SIRE
(See above)

RIEGELDALE KING'S BLANCHE
GOLD STAR DAM (VG-6 times)
14609-761-GG-3x
11477-588-Sr3 305C 2x
11623-605-Sr4 305C 2x
15244-841-5yrs.365C 3x
1953-$9000-Fairlawn Dispersal
5 PR Sons, 5 Tested Daughters
2 GOLD STAR Progeny

IDEAL'S BEACON
205 Daus. 508 recs. 12066-581
(305-2xME) 82 Cl.Daus. 82.3
82 Daus.Cl., 2-E, 23-VG, 40-D
2 GOLD STAR Daughters

SUMMITSTEAD'S ROSETTE
12435-611-6yrs.305C 3x
15155-823-11yrs.365 3x
2 PR Sons, 4 Tested Daughters
1 GOLD STAR Daughter

IDEAL'S WHITMAN
10 Daus. 17 recs. 10597-557
(305-2xME) 2 Cl.Daus. 80.0
4 Daus.Cl., 2-D

IDEAL'S MAY ROYAL'S GIRLIE (VG)
13497-633-Sr4 365 3x (1951-$3400)
15288-670-6yrs.365C 2x
2 Tested Daughters

Lot 15 - Open Heifer - ANSMIL MASTERS HOLLY 2374367 - Vacc - (56)

Dropped: April 1, 1966. Vacc.8-5-66
Entered in 1968 Ohio Futurity

Sire
ANSMIL D QUANTITY'S MASTER
565594
(See Reference Sire)

Dam
CROSS ARROWS L. GRISELDA
1987977
16340-748-5DHIR305 2x
(See Lot 14)

HERSELF - Lot 16

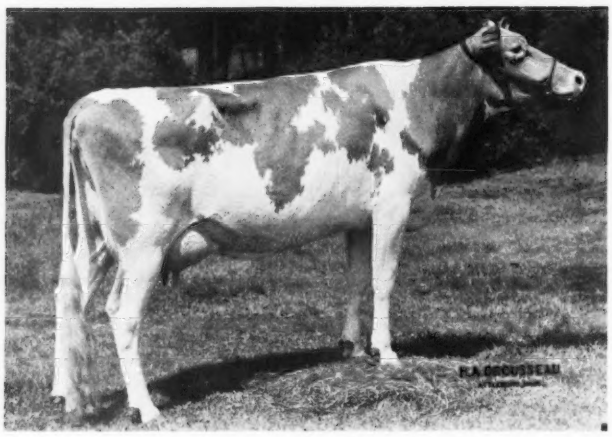

BROOKDELL RHODA
Classified VG-63, E-64, 65, 66
13437-672-Jr2HIR305 2x
14005-661-Jr3HIR305 2x
14230-647-Jr4DHIR305 2x
15380-704-5DHIR305 2x (pending)
Sold for $1800 in 1964
Green Meadow Sale
1 Tested Daughter

Lot 16 - Cow - BROOKDELL RHODA 2031536 - Vacc - (VG-63, E-64, 65, 66) (70)

Dropped: July 19, 1960. Vacc - 11-28-60
Breeder: Dallas E. Prouty

13437-672-Jr2HIR305 2x
14005-661-Jr3HIR305 2x
14230-647-Jr4DHIR305 2x
15380-704-5DHIR305 2x pending
1964-$1800 - Green Meadow Sale
1 Tested Daughter
Pine Vista ABC Dimple
11870-560-Jr2DHIR305 2x
15000-654-Sr3DHIR305 2x pending
Sold 1964 for $1100
Calved: July 26, 1962F; Oct. 1, 1963 M; Dec. 12, 1964 M; Jan. 12, 1966 F.
Will Be Bred

BROOKDELL KING HEROD 538119
10 Daus. 11 recs. 10614-528
(305-2xME) 14 Cl. Daus. 81.8
25 Daus. Cl., 1-E, 5-VG, 15-D
Half Moon Herod Deffie
12883-572-Jr3HIR365 2x
Nedrow Farms Wanda
Classified Very Good twice
11370-576-Sr3DHIR305 2x
12380-656-Sr4DHIR305 2x
C. F. Herod's Bess
11310-553-Jr4DHIR305 2x
9880-486-5DHIR279 2x
Hansenarea Herodi
Classified Very Good twice
11030-525-Jr3DHIR305 2x
11250-501-Jr4DHIR305 2x
Hansenarea Helen
10230-544-Jr4DHIR300 2x
Beatrice Herod of Allowayne
10060-529-Jr3DHIR305 2x
Fertile Valley Annid
9390-495-Jr3DHIR228 2x
BROOKDELL VENUS 1873763
Classified Very Good twice
17570-739-5DHIR365 2x
1 Tested Daughter

MOREAU FARMS CHIEF
61 AA Sr. Get; 62, 63 Res. AA Jr. Get
63 Res. AA Sr. Get; Peer & Quail
Roost Trophies 1961
Sire of 4 AA & 7 Res. AA Progeny
478 Daus. 1052 recs. 10241-507
(305-2xME) 517 Cl. Daus. 83.4
609 Daus. Cl., 19-E, 257-VG, 255-D
Larch Hollow Ethel (1962-$1200)
GOLD STAR DAM (VG-61, E-63, 64, 66)
Senecaside Meryl (E-7 times)
GOLD STAR DAM (Private-$5000)
Senecaside Jay (VG)
GOLD STAR DAM
Wandering Brook Mo-Mar
GOLD STAR SIRE ($5000 to NESBA)
BROOKDELL KING'S HILMA
Classified Very Good 3 times
12026-555-Jr3 305C 2x
14116-#742-Sr4 305C 2x
12701-611-5yrs. 305 2x
1 PR Son

HANOVER HILL SATURN
1 Tested Daughter
1 over 700 lbs.
3 Daus. Cl., 1-VG, 2-D
Maternal Brother to:
Cla-ore Knight's Juliet
Classified Very Good 5 times
11666-#625-Jr2HIR365C 2x
12483-634-Sr3HIR305C 2x
13309-673-Sr4HIR348 2x
14171-733-5HIR365 2x
12240-645-7HIR365 2x
Hanover Hill Bessie (VG)
11272-531-Jr2HIR305 2x

BROOKDELL HERMES DIMPLE
Paternal Sister to:
Welcome Hermes' Butterfat Alice
Classified Very Good 3 times
15600-699-5DHIR305 2x

FRA-MAR PHARAOH
173 Daus. 501 recs. 10343-465
(305-2xME) 183 Cl. Daus. 84.3
186 Daus. Cl., 15-E, 81-VG, 71-D
Old Homestead C. A. B. A. Phareka
AI SILVER STAR SIRE
EYEONE OF HICKORY HOLLOW
12434-629-7HIR 576
14141-723-8HIR 676
14297-662-10HIR 676
17659-#931-11HIR 2x
12907-680-13HIR305 2x
3 PR Sons, 1 Tested Daughter
FORSGATE KING'S SUPREME
7 Tested Daughters
1 over 700, 3/600, 6/500 lbs.
7 Daus. Cl., 1-E, 3-VG, 3-D
BROOKDELL CHOICE HILDA
7463-323-Jr2 305C 2x
9100-401-Jr3 305 2x
9696-389-5HIR305C 2x
9868-419-6HIR269 2x
3 Tested Daughters
HANOVER HILL C. JUPITER
33 Daus. 96 recs. 10289-490
(305-2xME) 28 Cl. Daus. 84.6
28 Daus. Cl., 17-VG, 7-D
Hanover Hill Beauty
GOLD STAR DAM
Classified Very Good 6 times
JUDITH OF CLA-ORE
Classified VG-51, E-53
11332-477-Jr2 305C 2x
#16828-#781-Sr4 365 2x
15484-703-6yrs. 305 2x
14382-622-7HIR365 2x
2 PR Sons, 3 Tested Daughters
LUSHACRES HERMES' PIPER
30 Daus. 53 recs. 9659-476
(305-2xME) 31 Cl. Daus. 83.5
41 Daus. Cl., 1-E, 21-VG, 17-D
BROOKDELL DIMPLE
S: Coldspring's Dimple's Hardwick
D: Brookdell Peerless Lassie
7390-343-Jr2 305C 2x

Lot 17 - Open Heifer - ANSMIL D BLOSSOMETTE 2374661 - Vacc - (87)

Dropped: January 12, 1965. Vacc - 6-16-66.

Entered in 1968 Ohio Futurity.

Sire	Dam
MCDONALD FARMS R. L. DIVIDEND 551885 (See Lot 1)	BROOKDELL RHODA 2032536 15380-704-5DHIR305 2x pending (See Lot 16)

Lot 18 - Cow - PINE VISTA ABC DIMPLE 2165630 - Vacc - (D) (71)

Dropped: July 26, 1962. Vacc - 2-5-63

Breeder: Dallas E. Prouty
11870-560-Jr2DHIR305 2x
15000-654-Sr3DHIR305 2x pending
Sold 1964-$1100-Green Meadow Sale
63 Conn., E.S.E. 2nd Sr. Calf
64 Conn., E.S.E. 2nd S. Yr.
Calved: Dec. 12, 1964 M;
Feb. 4, 1966 F.
Bred: July 28, 1966
Due: May 9, 1967
To: McDonald Farms R. L. Dividend 551885
S: McDonald Farms Pre Rose Lad
D: McDonald Farms Jolly Token
Classified Excellent 7 times
14360-701-9DHIR305 2x
54 AA Calf; 57 AA 3 Yrs.;
58 AA 4 Yrs.

APPLEBROOK BONANZA COLONEL 554094
1961-$1700 - 12th New England Sire & Heifer Sale
10 Daus. 11 recs. 12108-620
(305-2xME) 18 Cl. Daus. 83.6
19 Daus. Cl., 5-VG, 12-D
Meadow Ridge Princess Laurel (VG)
11432-539-Jr2HIR305 2x
13340-635-Jr3DHIR305 2x
Nyala Colonel's Effie
10781-551-Jr2DHIR305 2x
11610-613-Jr3DHIR305 2x
Little Falls Colonel's Mida
11400-594-Jr2DHIR305 2x
Lou of Maple Vue
10730-548-Sr2DHIR305 2x
Maple Vue L. Irma (VG)
10230-517-Jr2DHIR305 2x
Emroy Colonel Roxy
8010-432-Jr2DHIR293 2x
10050-571-Sr2DHIR283 2x
Lora of Maple Vue (VG)
10020-490-Sr2DHIR281 2x
Nyala Colonel's Emily
8895-524-Jr2HIR305 2x
Stevers Colonel Queen A
6950-371-Sr2DHIR305 2x
Wilma's and Colonel's Carla
Classified Very Good
Shady Lawn Farms Pansy
Classified Very Good

BROOKDELL RHODA 2032536
15380-704-5DHIR305 2x pending
(See Lot 16)

NYALA ERMINE'S BONANZA
GOLD STAR & AI GOLD STAR
642 Daus. 1123 recs. 10918-545
(305-2xME) 522 Cl. Daus. 83.7
818 Daus. Cl., 17-E, 378-VG, 334-D
Sire of 1 AA & 2 Res. AA Progeny
Pine Vista Bon Abbie
Classified Very Good 64, 65, E-67
#19040-#878-Jr4DHIR3-5 2x
Springdale Bonanza's Bretta (VG)
#17199-808-Jr2DHIR365 2x
#18030-820-Jr3DHIR305 2x
Idacrest B. Phylester (VG-twice)
17970-801-7DHIR365 2x
Sold 1960 for $1025
Idacrest B. Marylou (VG-3 times)
17486-747-5HIR365 2x
Nyala Bonanza's Beatrice (VG-twice)
17446-874-Jr4HIR365 2x
Eber-Lea Bonanza's Duchess
Classified Very Good twice
17080-866-Sr3DHIR365 2x
Aker's Acres Golden PrimRose
Classified VG-64, E-65
16730-774-Jr3DHIR365 2x
16910-798-Sr4DHIR305 2x
Gladview B. Beth (VG-64, E-65)
#16830-708-Jr3DHIR305 2x
Idacrest B. Bonita
GOLD STAR DAM (E-6 times)
1958-$2500; 65 AA Produce
Franchester Cecilia's Bonanza
GOLD STAR & AI GOLD STAR
Sold to COBA for $15,000
Riverview Illeta's Prince
AI SILVER STAR SIRE (1961-$6800)

APPLEBROOK PREDICTION CARLA
Classified VG-57, E-59, 62
10962-556-Jr2HIR365 2x
10566-550-Sr3HIR299 2x
11190-575-Jr4HIR305 2x
12090-585-5DHIR305 2x
13340-642-6DHIR305 2x
18170-785-7DHIR305 2x
17950-865-8DHIR305 2x
55 I.D.S. 1st J. Yr. & R. J. Ch.
55 AA J. Yr.
57 AA 3 Best Females
2 PR Sons, 2 Tested Daughters
Applebrook Pal's Clara
9310-525-Jr2DHIR305 2x
9220-521-Jr3DHIR305 2x
10040-551-Jr4DHIR305 2x
10020-584-5DHIR305 2x
9250-534-6DHIR305 2x
10460-638-7DHIR305 2x
Applebrook Vern's Carlene (E)
9490-457-Jr2DHIR305 2x
9100-478-Jr3DHIR285 2x
Applebrook Peer's Carl
GOLD STAR SIRE

FAIRLAWN DAIRYMAID'S STEADFAST
1947-$3000-2nd Curtiss Candy Sale
34 Daus. 82 recs. 9474-472
(305-2xME) 12 Cl. Daus. 80.6
14 Daus. Cl., 2-VG, 9-D
Flying Horse Melba's Joy
16703-872-8HIR305 2x
Haven Hill Melba's S. Hester
#14558-#673-Jr3 305C 768
Sold 1952 for $1150

FAIRLAWN PEERLESS ERMINE
GOLD STAR DAM (VG-3 times)
8325-436-GgG-2x; 14469-707-DD-3x
16726-869-7yrs. C; 17855-893-8yrs.
16892-838-10yrs. 365 2x
1944-$5000-N. J. State Sale
6 PR Sons, 5 Tested Daughters
Fairlawn H. Ismena (VG-4 times)
13752-643-Jr3C; 17435-812-Jr4
14791-715-5yrs. C (1953-$5500)
Fairlawn K. Glory
13414-622-GG (VG-47, E-48, 49, 50, 51, 53)
17244-815-Jr4C (1953-$9500)
Nyala Honor's Queenie
15606-766-Sr2 365C 3x
Nyala Anton's Ermine (VG)
11247-663-Sr2 365C 3x
Nyala Peerless Prince
GOLD STAR SIRE

MCDONALD FARMS PREDICTION JR.
73 Daus. 202 recs. 9358-485
(305-2xME) 43 Cl. Daus. 84.4
51 Daus. Cl., 6-E, 24-VG, 17-D
Zeitler's Prediction Orpha (VG)
17093-#941-5yrs. 305C 3x
Applebrook Prediction's Gayety
VG-3 times; 1958-$2000
57 AA 3 Best Females

APPLEBROOK PEERLESS CHARMAINE (VG-3 times)
14100-656-Jr2 365C 3x
13516-697-Sr4HIR365 2x
14090-737-6HIR363 2x
9850-459-7HIR305 2x
15250-738-8DHIR305 2x
14120-588-9DHIR305 2x
14590-602-11DHIR304 2x
1 PR Son, 3 Tested Daughters
Applebrook Prediction Carol
Classified Very Good 4 times
7740-399-Jr2HIR305 2x
9020-465-Jr3DHIR305 2x
9340-468-Jr4DHIR305 2x
10880-545-5DHIR298 2x
12520-593-6DHIR305 2x
9450-414-7DHIR305 2x
9150-424-8DHIR305 2x
9890-468-9DHIR301 2x
Applebrook Peer's Charlotte
7060-374-Jr2DHIR300 2x

Lot 19 - Open Heifer - ANSMIL D JUDITH 2374361 - Vacc - (113)

Dropped: February 4, 1966. Vacc - 6-16-66

Entered in 1968 Ohio Futurity.

Sire	Dam
MCDONALD FARMS R. L. DIVIDEND 551885	PINE VISTA ABC DIMPLE 2165630
(See Lot 1)	15000-654-Sr3DHIR305 2x pending
	(See Lot 18)

HERSELF - Lot 20

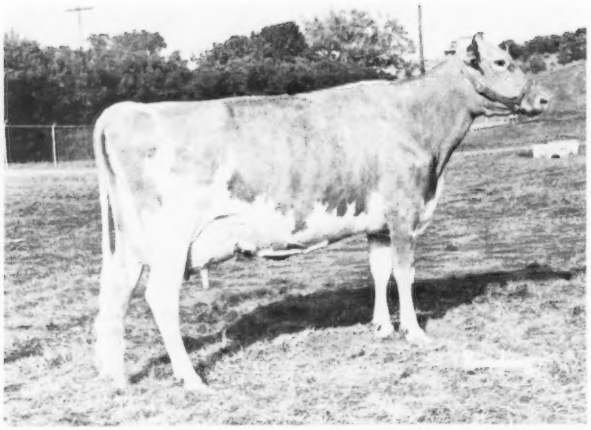

GOLDWOOD NAVIGATOR'S NEFERTITE
(63 Pic.)
Classified Excellent 5 times
10780-532-Sr2DHIR305 2x
13242-670-Jr4HIR305 2x
13874-697-5HIR305 2x
17643-833-6DHIR365 2x
13810-634-7DHIR305 2x
11650-516-8DHIR233days on test 2x
Sold for $3600 in 1964 Green Meadow Sale
Res. AA 3 Best Females 1961
Hon. Mention All American Aged 1963
2 Tested Daughters

Lot 20 - Cow - GOLDWOOD NAVIGATOR'S NEFERTITE 1835097 - Vacc - (Excellent 5 times) (26)

Dropped: November 25, 1957
Breeder: John D. Worthington
10780-532-Sr2DHIR305 2x
13242-670-Jr4HIR305 2x
13874-697-5HIR305 2x
17643-833-6DHIR365 2x
13810-634-7DHIR305 2x
11650-516-8DHIR233 days on test 2x
1964-$3600-Green Meadow Sale
61 Res. AA 3 Best Females
63 HM AA Aged
2 Tested Daughters
Goldwood Snowflake (VG)
14460-665-5DHIR305 2x
Blakeford Fortune's Trudie (VG-twice)
11976-622-Jr2HIR305 2x
6 Previous Calves; Last Calving:
July 27, 1966 F.
Bred:Feb. 15, 1967;Due:Nov. 27, 1967
To:McDonald Farms R. L. Dividend
551885
S:McDonald Farms Pre Rose Lad
D:McDonald Farms Jolly Token
14360-701-9DHIR305 2x (E-7 times)
54 AA Calf; 55 Res. AA S. Yr.
56 Res. AA 2 Yrs.
56 Res. AA 3 Best Females
57 AA 3 Yrs.; 58 AA 4 Yrs.
59,60 Res. AA Aged

CURTISS CANDY NAVIGATOR 454484
60 HM AA Sr. Get
Sire of 3 Res. All American Progeny.
49 Daus. 112 recs. 8728-425
(305-2xME) 36 Cl. Daus. 84.3
39 Daus. Cl., 3-E, 16-VG, 17-D
Goldwood Navigator's Nanette
17172-749-6HIR365 2x
GOLDWOOD CONQUEROR'S COUNTESS 1620765
7849-358-Sr2HIR305 2x
9988-471-Sr3HIR305 2x
10383-464-Sr4HIR305 2x
10840-488-6DHIR305 2x
11380-499-7DHIR305 2x; 1 Tested Dau.

CURTISS CANDY LEVITY HEIR
52,53 N. G. S. Peer Trophy
54 HM AA Sr. Get
Sire of 2 Res. All American Progeny.
161 Daus. 386 recs. 8348-387
(305-2xME) 96 Cl. Daus. 80.5
97 Daus. Cl., 3-E, 18-VG, 31-D
Curtiss Candy Noble Primrose (VG)
16582-803-5yrs. 365 3x
OAK ISLAND'S ROSY
Classified Very Good 3 times
15112-766-Jr4 365 3x
1947-$8500-Mid-West Inv. Sale
3 PR Sons, 2 Tested Daughters
Curtiss Candy Col. Rosy
11225-559-Jr3 365 3x
13661-692-Sr4 365C 3x
Oak Island's Rea
9796-490-Jr4 305 2x
STRONGHEART'S CONQUEROR
32 Daus. 103 recs. 9577-455
(305-2xME)
32 Cl. Daus. 82.5
33 Daus. Cl., 9-VG, 20-D
Cool Branch Free Angel (VG)
#14033-#673-Jr4HIR305 2x
Goldwood Conqueror's Cyrilla
13363-628-7HIR365 2x
Goldwood Conqueror's Carla
13212-658-6HIR365 2x
GOLDWOOD D. SYLVIA
7951-416-Jr2 305C 2x
7667-426-Jr3 305C 2x
Paternal Sister to:
Drake Farms Joyous
Classified Very Good 3 times
16647-780-Sr3HIR365 2x
Wardell's Dictator's Jane
Classified Very Good 4 times
16240-746-5DHIR305 2x

GREEN MEADS LEVITY KING
Private Sale 1942 - $15,000
65 Daus. 133 recs. 8694-418
(305-2xME) 49 Cl. Daus. 82.1
49 Daus. Cl., 1-E, 20-VG, 21-D
PINE MANOR KING'S DESTINY
10141-518-G-3x
12067-605-D-3x
1 PR Son, 1 Tested Daughter
SUPERIOR OF TAMARACK RIDGE
46 Daus. 116 recs. 9627-497
(305-2xME) 20 Cl. Daus. 82.2
20 Daus. Cl., 3-E, 4-VG, 7-D
OAK ISLAND'S RILMA
S: Tuffy of Tamarack Ridge
D: Oak Island's Rita
#12267-652-Jr3HIR 724
ROSALIND'S STRONGHEART
37 Daus. 94 recs. 9335-439
(305-2xME) 22 Cl. Daus. 83.0
22 Daus. Cl., 1-E, 7-VG, 9-D
BLOSSOM'S SON'S CONSTANCE (VG)
9736-532-F-3x
12389-656-D-3x
12462-644-5yrs. 365C 3x
14525-720-6yrs. 365C 3x
1 PR Son, 1 Tested Daughter
COLDSPRING'S BEAUTY'S DICTATOR
152 Daus. 307 recs. 9614-457
(305-2xME) 128 Cl. Daus. 82.1
141 Daus. Cl., 38-VG, 77-D
GOLDWOOD FOUNDER'S SYLVIA
7727-431-Sr3 305 2x (VG-twice)
8174-466-5yrs. 305C 2x
8410-461-8HIR305 2x
7718-416-9HIR305 2x
4 Tested Daughters
Goldwood D. Shirley (VG)
9008-470-Jr3 305C 2x
7921-421-5HIR285 2x
Goldwood Fancy Sylvia
8280-492-Sr3DHIR305 2x
Goldwood Paul's Parrot
7246-411-Jr3HIR305 2x

Lot 21 - Open Heifer - ANSMIL D COUNTESS 2387449 - Vacc - (46)

Dropped: July 27, 1966. Vacc. 11-30-66

Sire
MCDONALD FARMS R. L. DIVIDEND 551885
(See Lot 1)

Dam
GOLDWOOD NAVIGATOR'S NEFERTITE 1835097
17643-833-6DHIR365 2x
(See Lot 20)

HERSELF - Lot 22

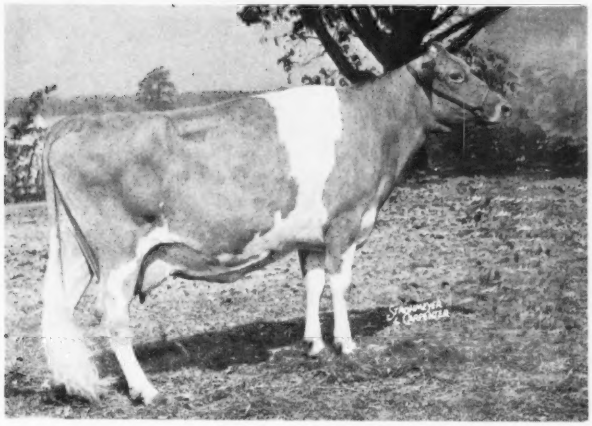

WAGNER'S BELINDA PEARL
(63 Pic.)
Classified Excellent 6 times
20170-858-Sr3 347 2x DHIA
15418-631-5HIR365 2x
13814-543-7DHIR365 2x
14630-596-9DHIR305 2x
Sold for $2850 in 1961 Land
O'Lincoln Sale
1 Tested Daughter

Lot 22 - Cow - WAGNER'S BELINDA PEARL 1882795 - Vacc - (Excellent 6 times) (2)

Dropped: July 11, 1956
Breeder: Michael Halcomb

20170-858-Sr3 347 2x DHIA
15418-631-5HIR365 2x
13814-543-7DHIR365 2x
14630-596-9DHIR305 2x
1961-$2850-Land O'Lincoln
1 Tested Daughter
Wagner's Belinda Princess (VG)
10300-562-Sr2DHIR305 2x
12090-655-Sr3DHIR305 2x
10780-550-Sr4DHIR365 2x
Calved: Nov.2,1958 F; Feb.1,1960 F; March 12,1961 F; June 17,1962 M; March 13,1964 F; Nov.11,1965 F; March 7, 1967 M.

ROES-MOR FLAME DIAMOND 502979
10 Daus.20 recs.9855-463
(305-2xME) 12 Cl. Daus.82.7
12 Daus.Cl., 1-E,3-VG,6-D
LaHogue View Diamond's Rosie
12090-560-8DHIR305 2x
Maple Grove's Diane (VG-4 times)
10090-427-Jr3DHIR305 2x
10590-457-Jr4DHIR305 2x
11450-502-5DHIR305 2x
Ren Lo Diamond Muffet (VG-twice)
11140-543-Sr4DHIR305 2x
10800-529-5DHIR305 2x
10030-501-6DHIR305 2x
10050-478-7DHIR301 2x
9760-473-8DHIR305 2x
Myown Diamond's Madanna Ruby
8818-423-Sr2HIR305 2x

AMY OF BER-WIL-AYNE 1405382
1 Tested Daughter

BURTON LANE'S SARGON FLAME
20 Daus.56 recs.7923-402
(305-2xME) 16 Cl. Daus.83.6
17 Daus.Cl., 2-E,3-VG,10-D
Roes-MOR Flame Delight
E-53,54,64,66, VG-55
14144-713-13DHIR365 2x
Sold 1953 for $6000

ROES-MOR ROSE'S DIMPLE
VG-53, E-54,55,61,62,63
8600-411-Sr2HIR 730
#11474-#594-Sr3HIR365C 2x
12663-610-5HIR305C 2x
10478-532-6HIR305C 2x
12582-598-7HIR305 2x
10426-480-8HIR305 2x
10491-458-9HIR305 2x
10370-460-10HIR305 2x
10801-519-11HIR365 2x
9540-446-14DHIR305 2x
2 PR Sons, 5 Tested Daughters
Roes-MOR E. Distinction
GOLD STAR SIRE

KENFLEUR'S KING TED ALERT
3 Tested Daughters
5 Daus.Cl., 1-VG,2-D
Nancy of Brushwood
9852-410-Jr2HIR305C 2x
7943-338-Sr3HIR277 2x
Margaret Bell of Pine Lawn
8203-378-Jr3HIR293 2x
Butler's Hill Alert Emblem (VG)

BELINDA OF BER-WIL-AYNE FARM
1 Tested Daughter
Elsie of Ber-Wil-Ayne
Classified Very Good twice

GREEN MEADS SARGON
36 Tested Daughters
7 over 700,15/600,22/500 lbs.
25 Daus.Cl., 11-VG,10-D

ADELMER'S ALERT DELIGHT
11107-620-F-730;11988-720-B-730
2 PR Sons

KENFLEUR'S ROSE'S ALERT
14 Daus.40 recs.0275-438
(305-2xME) 8 Cl. Daus.81.8
9 Daus.Cl., 1-E,2-VG,4-D

ROES-MOR LIV-IRO DAISY ANN (VG)
7423-423-Jr2HIR; 7696-423-Jr3HIR
2 Tested Daughters
Roes-MOR Victor's Lilac
VG-51, E-53,54,55
12606-599-Jr3HIR365 2x

KENFLEUR'S KING TED
18 Daus.59 recs.8431-391
(305-2xME) 8 Cl. Daus.79.4
8 Daus.Cl., 1-VG,2-D

ELMDALE ALERT PRUDENCE
11058-483-FFF-2x; 16065-585-C-3x
2 Tested Daughters
Gardenville Queen Prudence
12261-646-Jr2 (E-50,51,VG-52,53)

KENFLEUR ALINE'S PRINCE
S: Kenfleur's Rose King
D: Kenfleur's Princess Aline
13731-554-9yrs.365C 2x

BELINDA OF ROLLING MEADOWS
S: Proud King of Hillside View
D: Daisy Bell of Pepin County

Lot 23 - Open Heifer - ANSMIL D PRISCILLA 2374359 - Vacc - (44)

Dropped: November 11,1965. Vacc.3-31-66
Entered in 1968 Ohio Futurity

Sire	Dam
MCDONALD FARMS R. L. DIVIDEND 551885 (See Lot 1)	WAGNER'S BELINDA PEARL 1882795 20170-858-Sr3 347 2x DHIA (See Lot 22)

Lot 24 - Bull - ANSMIL M. ALERT

Dropped: March 7,1967

Sire	Dam
ANSMIL JULIETTA ROYAL MAJESTY 563451 (See Lot 2)	WAGNER'S BELINDA PEARL 1882795 20170-858-Sr3 347 2x DHIA (See Lot 22)

HERSELF

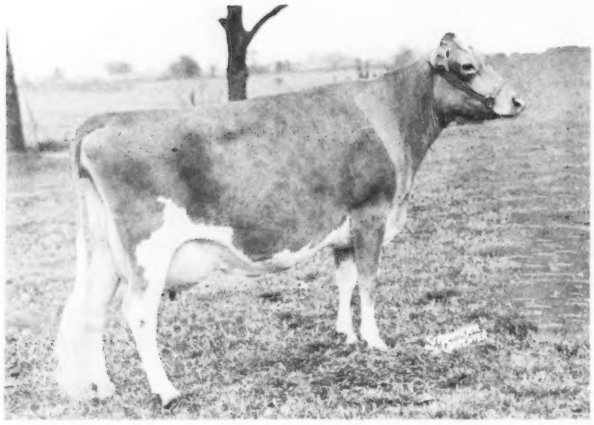

LIEBLUND JOLLY TULIP
(64 Pic.)
Classified VG-61, E-63, 65, 66
10694-575-Jr2HIR365 2x
12338-669-Jr3HIR365 2x
13369-696-Sr4HIR365 2x
10710-532-6DHIR305 2x
10490-503-7DHIR273 2x
6370-318-8DHIR129days on test 2x
Sold for $1600 in 1961
Lieblund Dispersal
1st J.Yr. Pa.G.S. 1959
3rd 2 Yrs. Pa.G.S. 1960

Lot 25 - Cow - LIEBLUND JOLLY TULIP 1880429 - Vacc - (VG-61, E-63, 65, 66) (25)

Dropped: May 13, 1958.
Breeder: George C. Lieb
10694-575-Jr2HIR365 2x
12338-669-Jr3HIR365 2x
13369-696-Sr4HIR365 2x
10710-532-6DHIR305 2x
10490-503-7DHIR273 2x
6370-318-8DHIR129days on test 2x
Sold 1961-$1600 - Lieblund Disp.
59 Pa.G.S. 1st J.Yr.
60 Pa.G.S. 3rd 2 Yrs.
Calved:July 18, 1960 M; Dec. 2, 1961 M; Jan. 12, 1963 M; Sept. 26, 1964 M; Nov. 12, 1965 F; Nov. 8, 1966 M.
Will be bred.

MCDONALD FARMS HIGH NEPTUNE
55, 60, 61 AA Jr. Get 439587
57, 58, 59, 60 NGS Peer & Quail Roost Trophies
57, 58, 59, 60 AA Sr. Get
58, 59, 61 Res. AA Jr. Get
61, 63 HM AA Sr. Get
Sire of 25 All American & 15 Res. All American Awards.
151 Daus. 406 recs. 9586-487
(305-2xME) 131 Cl. Daus. 84.7
132 Daus. Cl., 10-E, 71-VG, 39-D
High Meadows Jolly Locket
Classified Very Good 4 times
14920-660-6DHIR305 2x
16920-739-7DHIR305 2x
McDonald Farms Jolly Val
GOLD STAR SIRE, Sold to Tri-State Breeders for $10,000
McDonald Farms Jolly Vern
GOLD STAR SIRE (Private-$16,000)
Miss Lily's Neptune
GOLD STAR SIRE
McDonald Farms Jolly Tony
GOLD STAR SIRE
McDonald Farms Jolly Brilliant
GOLD STAR SIRE

MCDONALD FARMS MISS ZAMONA 1726539 (VG-twice)
10206-579-Jr2HIR365 2x
10330-563-Sr3DHIR305 2x
11275-642-Sr4HIR305 2x
9474-550-5HIR305 2x
7763-411-7HIR269 2x
1 Tested Daughter

MCDONALD FARMS HIGHTIME
41 Daus. 88 recs. 8538-426
(305-2xME) 31 Cl. Daus. 83.6
31 Daus. Cl., 1-E, 13-VG, 14-D
McDonald Farms High Jilda
VG-47, 48, 50, 52, E-54
54 Res. AA Produce
55 AA Produce

MCDONALD FARM KINGS JOLLY LADY
VG-47, 48, 50, E-50, 51, 52, 55
12417-622-Jr2 365C 3x
13461-723-Jr4 365 3x
15575-869-7yrs. 365 3x
Private Sale 1950-$12,500
6 PR Sons, 2 Tested Daughters
Franchester Jolly Lady (VG)
16213-812-6yrs. 365 3x

MCDONALD FARMS PREMIER GOLD STAR SIRE
Sire of 5 AA & 1 Res. AA Progeny
147 Daus. 401 recs. 10482-538
(305-2xME) 122 Cl. Daus. 84.9
123 Daus. Cl., 8-E, 70-VG, 39-D
McDonald Farms Mister Woodman
GOLD STAR SIRE
McDonald Farms Mister Zell
GOLD STAR SIRE (1963-$10,000)
McDonald Farms Mister Anton
GOLD STAR SIRE
Greystone Premier's Ike
GOLD STAR SIRE
McDonald Farms Mister Virgel
AI SILVER STAR SIRE (1955-$1000)
McDonald Farms Miss Tingle
GOLD STAR DAM (VG-5 times)

MCDONALD FARMS S. ORCHID (VG)
13412-737-Sr2 365 3x
11301-622-Sr4 305C 2x
13230-700-5yrs. 305C 2x
11929-649-6yrs. 305C 2x
11225-578-7HIR305 2x
3 Tested Daughters
McDonald Farms Jolly Satin (VG)
11044-581-Jr2 365C 3x
12210-624-Sr3 365C 3x
McDonald Farms Golden Belle
Classified Very Good 3 times
8610-530-Jr2DHIR277 2x
9910-593-Sr3DHIR304 2x
10850-578-Sr4DHIR305 2x

FOREMOST PREDICTION
101 Daus. 201 recs. 9330-479
(305-2xME) 56 Cl. Daus. 86.0
56 Daus. Cl., 10-E, 32-VG, 11-D
1 GOLD STAR Daughter

WALNUT'S ELLA'S PANSY
Classified E-47 at 13yrs.
12973-661-AA-3x; 11763-634-A-3x
2 PR Sons, 4 Tested Daughters

MYHAVEN KING
136 Daus. 323 recs. 9372-472
(305-2xME) 100 Cl. Daus. 84.3
100 Daus. Cl., 9-E, 54-VG, 26-D

DOUGLASTON LADY MARY
10445-637-G (VG-twice)
11040-633-DD-3x
1938-$1700-Douglaston Manor Sale
3 PR Sons, 7 Tested Daughters

MCDONALD FARMS PREDICTION
54, 55 AA Sr. Get
Sire of 3 AA & 2 Res. AA Progeny
96 Daus. 217 recs. 9173-471
(305-2xME) 82 Cl. Daus. 84.6
106 Daus. Cl., 7-E, 53-VG, 35-D
6 GOLD STAR Sons

MCDONALD FARMS S. MARGUERITE GOLD STAR DAM (Canada)
Classified Excellent 4 times
11816-699-Jr2 365 3x
13431-759-Jr3 365C 3x
13807-792-Sr4 365C 3x
12140-670-10yrs. 365 2x
1953-$11,750 - McDonald Sale
4 PR Sons, 4 Tested Daughters
1 TRIPLE GOLD STAR Son(Canada)

MCDONALD FARMS STEADFAST
Private Sale 1952-$21,000
61 Daus. 135 recs. 8971-481
(305-2xME) 44 Cl. Daus. 83.3
55 Daus. Cl., 2-E, 25-VG, 20-D
2 GOLD STAR Daughters (Canada)

MCDONALD FARMS DELLA
13443-565-G-3x (E-3 times)
15700-681-AA-3x
3 PR Sons, 4 Tested Daughters
McDonald Farms King's Kella
VG-49, E-50, 51, 52, 55 (1946-$13,500)
13991-718-Jr2 365C 3x
18270-919-6yrs. 365 3x
McDonald Farms Fenella
Classified E-47, VG-50
13974-600-6yrs. 365C 3x

HERSELF - Lot 26

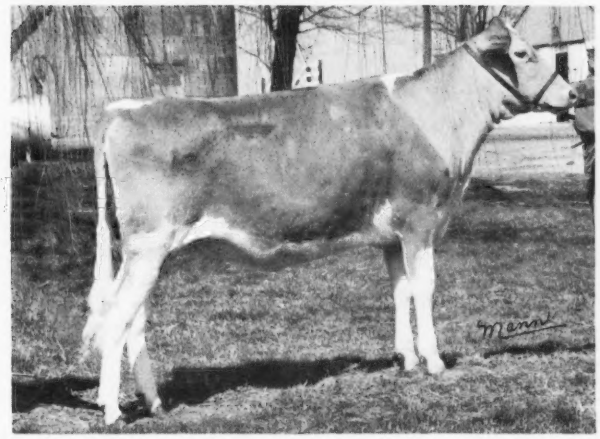

ANSMIL MASTER'S CINDY
(67 Pic.)
Entered in the 1968 Ohio Futurity
Will be bred

Lot 26 - Bred Heifer - ANSMIL MASTER'S CINDY 2374360 - Vacc - (6)

Dropped: November 12, 1965. Vacc - 3-31-66.

Entered in the 1968 Ohio Futurity.

Will be bred.

Sire
ANSMIL D. QUANTITY'S MASTER 565594
(See Reference Sire)

Dam
LIEBLUND JOLLY TULIP 1880429
13369-696-Sr4HIR365 2x
(See Lot 25)

Lot 27 - Bull - ANSMIL M DICTATOR 573966 (7)

Dropped: November 8, 1966

ANSMIL JULIETTA ROYAL MAJESTY 563451
63 N.G.S. 3rd Calf
63 Ohio 3rd Calf
64 Ohio 2nd S. Yr.
64 Pa. AA 1st S. Yr.
65 Ohio 3rd 2 Yrs.

LIEBLUND JOLLY TULIP 1880429
13369-696-Sr4HIR365 2x
(See Lot 25)

MCDONALD FARMS R. L. DIVIDEND
1961-$7500-13th McDonald Sale
Three times All American
Three times winner at National
61 AA Calf; 62 AA S. Yr.
62 NGS, Ohio R. J. Ch.
63 AA 2 Yrs.; 63 Ohio S. &G. Ch.
64 Ohio R. S. &G. Ch.
66 Ohio 1st Sr. Get
He and his dam have both been
All American three times.
First 8 daughters to complete
records: 13988-627 (305-2xME)
First 5 daughters average:
12913 Milk (305-2xME)
5 Tested Daughters, 3 over 500 lbs.
14 Daus. Cl., 2-E, 11-VG, 1-D
14 Cl. Daus. average 87.28%
Ansmil Dividend's Coupon (VG)
14348-601-Sr2DHIR305 2x pending
Ansmil D. Lady Ann (VG)
13610-562-Sr2DHIR305 2x pending
Ansmil D. Juliet (E)
13120-554-Jr2DHIR305 2x

LLAN FAIR F. JULIETTA
Classified VG-59, E-61, 63
7913-400-Sr3HIR214 2x
8572-444-Sr4HIR319 2x
11494-587-5HIR307 2x
11692-605-6HIR319 2x
12779-678-7HIR289 2x
11340-565-8DHIR295 2x
9060-420-9DHIR248 2x
1960-$4800-Ansmil Disp.
58 HM AA 3 Yrs.; 58 Ohio S. &G. Ch.
59 Ind. R. G. Ch.; 59 AA 4 Yrs.
61 Ohio 1st Aged, S. &G. Ch.
62 Ohio 1st Aged, R. S. &G. Ch.
3 Tested Daughters
Ansmil D. Quantity (VG-3 times)
15940-783-6DHIR305 2x pending
62 Res. AA 2 Yrs.

MCDONALD FARMS PRE ROSE LAD
1955-$2675-Verity's Woodside Disp.
31 Daus. 84 recs. 9510-479
(305-2xME) 26 Cl. Daus. 83.9
28 Daus. Cl., 1-E, 14-VG, 11-D

MCDONALD FARMS JOLLY TOKEN
13335-683-Jr2 365C 3x (E-7 times)
11763-580-Sr3HIR305 2x
13034-672-Sr4HIR305 2x
11588-571-5HIR305 2x
12822-647-6HIR305 2x
13130-666-8DHIR305 2x
14360-701-9DHIR305 2x
10010-442-12DHIR305 2x
54 AA Calf; 57 AA 3 Yrs.;
58 AA 4 Yrs.
3 PR Sons, 2 Tested Daughters
McDonald Farms R. L. Brenda
10620-615-5DHIR305 2x
McDonald Farms R. L. Wabasha (VG)
9564-509-Sr4HIR305 2x

COLDSPRING'S B. R. FULFILMENT
1952-$3000-5th Royal Sale
24 Daus. 39 recs. 8312-425
(305-2xME) 21 Cl. Daus. 80.4
27 Cl. Daus. 1-E, 6-VG, 11-D

FOREMOST ROYAL'S JULIETTA
Classified Very Good 3 times
12980-695-Jr2 365C 3x
18567-934-Sr4 365C 3x
18217-914-5yrs. 365 3x
1956-$1100-Llan Fair Disp.
4 Tested Daughters
Llan Fair Footprint's Etta
#17390-#810-Sr2 365C 3x
#14626-682-Sr3 305C 3x
Llan Fair Count's Julia
VG-53, 57, 58, 59, 60, E-61, 63
7 recs. ave.: 11082-610 including:
16687-916-10yrs. 365 3x
Sold 1956 for $1550
Llan Fair Charmer Juliet
8107-488-Jr2 365 3x

HERSELF - Lot 28

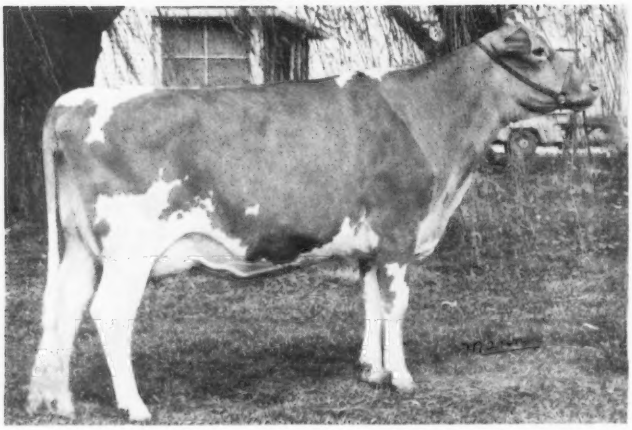

ANSMIL D. TOPSY
(66 Pic.)
Classified Very Good 1966 (89.0)
12410-547-Jr2DHIR305 2x (pending)
1st Sr. Get (Member) Ohio 1966

Lot 28 - Cow - ANSMIL D. TOPSY 2261644 - Vacc - (Very Good) (37)

Dropped: October 8, 1963. Vacc - 3-2-64.

Classified VG-66, 89.0
12410-547-Jr2DHIR305 2x pending
66 Ohio 1st Sr. Get (member)
Calved: March 16, 1966 Twins-F.
Bred: July 1, 1966
Due: April 12, 1967
To: Ansmil Julietta Royal Majesty 563451
S: McDonald Farms R. L. Dividend
D: Llan Fair F. Julietta
Classified VG-59, E-61, 63
12779-678-7HIR289 2x
Sold 1960-$4800 - Ansmil Disp.
59 AA 4 Yrs.

MCDONALD FARMS R. L. DIVIDEND 551885
(See Lot 1)

BROAD HILL TOPS ANTOINETTE 2004886
8576-448-Jr2HIR334 2x
10681-594-Sr2HIR365 2x
2 Tested Daughters
Broad Hill Josepha (VG)
10900-581-Sr2DHIR305 2x
8550-464-Sr3DHIR280 2x

MCDONALD FARMS MISTER TOPS
1953-$5200 - 5th McDonald Sale
12 Daus. 39 recs. 10321-522
(305-2xME) 12 Cl. Daus. 82.8
12 Daus. Cl., 5-VG, 6-D
Broad Hill Tops Velma
VG-3 times; 1961-$1000
11460-556-Jr2DHIR305 2x
15140-727-Sr3HIR365 2x
14635-700-Sr4HIR326 2x
14480-647-5DHIR305 2x
12790-588-6DHIR305 2x
Broad Hill Tops Blair
11342-547-Jr3HIR305 2x
10330-506-Jr4DHIR305 2x
11680-548-5DHIR305 2x
10650-470-6DHIR248 2x
Broad Hill Tops Betsy (VG)
11380-565-5DHIR305 2x
Broad Hill Tops Bathsheba
10900-540-6DHIR305 2x
Broad Hill Tops Berta (VG)
10751-539-5HIR305 2x
10751-507-6HIR365 2x
Broad Hill Tops Veronica
10676-570-5HIR365 2x
Broad Hill Tops Belinda (VG)
10390-469-5DHIR264 2x
Broad Hill Tops Heather
Classified Very Good twice
10370-517-Sr3DHIR261 2x
BROAD HILL ROYAL PRIMROSE
Classified Very Good 3 times
8540-472-Jr2DHIR305 2x
10114-589-Jr4HIR341 2x
10576-604-5HIR292 2x
9860-554-6DHIR301 2x
Ansmil D. Royal Rose (VG)

MCDONALD FARMS PREMIER
GOLD STAR SIRE
Sire of 5 AA & 1 Res. AA Progeny
147 Daus. 401 recs. 10482-538
(305-2xME) 122 Cl. Daus. 84.9
123 Daus. Cl., 8-E, 70-VG, 39-D
McDonald Farms Mister Woodman
GOLD STAR SIRE
McDonald Farms Mister Zell
GOLD STAR SIRE (1963-$10,000)
McDonald Farms Mister Anton
GOLD STAR SIRE
Greystone Premier's Ike
GOLD STAR SIRE
McDonald Farms Mister Virgel
AI SILVER STAR SIRE (1955-$1000)
McDonald Farms Miss Tingle
GOLD STAR DAM (VG-5 times)
MCDONALD FARMS GENTLE
11049-690-DD-3x (E-4 times)
12646-736-5yrs. 365 3x
5 PR Sons, 4 Tested Daughters
McDonald Farms Miss Verarose
Classified Very Good twice
13203-679-Sr3HIR305 2x
11894-640-Sr4HIR305 2x
12400-654-8DHIR305 2x
McDonald Farm King's Lady Rose
12020-724-5yrs. 365 3x
MCDONALD FARMS ROYAL WAR LORD
11 Daus. 21 recs. 10046-532
(305-2xME) 6 Cl. Daus. 86.2
7 Daus. Cl., 6-VG, 1-D
MCDONALD FARMS MISS VESTA
8583-470-Jr2HIR305 2x
9042-524-Jr3HIR305 2x
7600-448-Jr4HIR280 2x
8080-441-5DHIR268 2x

Lot 29 - Open Heifer - ANSMIL MASTERS JANET 2387454 - Vacc - (102)
Lot 30 - Open Heifer - ANSMIL MASTERS JANE 2387455 - Vacc - (103)

TWINS

Dropped: March 16, 1966. Both Vacc - 8-5-66.

Lot 29 & 30
Entered in 1968 Ohio Futurity.

Sire
ANSMIL D. QUANTITY'S MASTER 565594
(See Reference Sire)

Dam
ANSMIL D. TOPSY 2261644
12410-547-Jr2DHIR305 2x pending
(See Lot 28)

Lot 32 - Cow - BROAD HILL ROYAL VALERIE 1906311 - Vacc - (D-61, VG-63, 64, 66) (57)

Dropped: April 17, 1958
Breeder: Tudor F. Holcomb

7110-417-Jr2DHIR305 2x
11302-608-Jr3HIR340 2x
15196-831-Sr4HIR365 2x
12560-668-5DHIR305 2x
13860-722-6DHIR305 2x
15110-721-8DHIR305 2x (Pending)
Calved: Sept.4,1960 M;Oct.7,1961 M; Dec.3,1962 M; Jan.28, 1964 M; Feb.12,1965 M; April 3, 1966 M.
Bred: October 9, 1966
Due: July 21, 1967
To:Ansmil Julietta Royal Majesty 563451
S:McDonald Farms R. L. Dividend
D:Llan Fair F. Julietta
VG-59, E-61,63
12779-678-7HIR289 2x (1960-$4800)
59 AA 4 Yrs.

MCDONALD FARMS ROYAL WAR LORD 527598
11 Daus. 21 recs. 10046-532
(305-2xME) 6 Cl.Daus. 86.2
7 Daus.Cl., 6-VG, 1-D
Broad Hill Royal Verda
15221-779-Sr4HIR365 2x
13820-691-7DHIR304 2x
Broad Hill Royal Victoria
14260-639-Sr4DHIR305 2x

BROAD HILL JANE 1107309
7156-400-Sr2HIR 550
8567-464-Sr3HIR 638
11767-649-Sr4HIR365 2x
10707-567-5HIR305C 2x
12514-652-6HIR305C 2x
12680-663-8HIR343 2x
10344-550-9HIR301 2x
11030-578-10HIR305 2x
4 Tested Daughters
Broad Hill Pen Barbara
9700-625-6DHIR296 2x
9370-528-7DHIR305 2x
Broad Hill Pen Elfreda
9250-515-5DHIR289 2x
Broad Hill Pen Odelia
9143-568-Jr2HIR365 2x

MCDONALD FARMS JOLLY PARAGON
56,57 Res.AA Jr.Get
Sire of 1 All American &
4 Res.All American Progeny.
52 Daus. 129 recs. 8875-457
(305-2xME) 39 Cl.Daus. 83.1
39 Daus.Cl., 2-E, 14-VG, 19-D
2 GOLD STAR Sons:
McDonald Farms Royal Zebo
McDonald Farms Royal Crown

MCDONALD FARMS PRE PSYCHE
9447-518-Jr2 365C 3x (VG-4 times)
9585-524-Jr3 305C 2x
10730-571-Sr4 305C 2x
10525-547-5yrs.305C 2x
8156-455-6yrs.305C 2x
10364-586-7HIR305 2x
9590-522-8HIR299 2x
9914-524-9HIR305 2x
55 AA 3 Best Females;58 AA Produce
1 PR Son, 5 Tested Daughters
McDonald Farms Jolly Token(E-7 times)
54 AA Calf; 55 Res.AA S.Yr.
56 Res.AA 3 Best Females
56 Res.AA 2 Yrs.; 57 AA 3 Yrs.
58 AA4 Yrs.;59,60 Res.AA Aged
McDonald Farms Jolly Zena(VG-twice)
57 Res.AA Calf

PHAROS FROST KING
41 Daus. 129 recs. 9848-475
(305-2xME) 1 Cl.Dau. 82.5
20 Daus.Cl., 7-VG, 10-D
Broad Hill P.Miranda (VG)
20220-863-5yrs.365C 3x
18494-789-7yrs.365 2x
Broad Hill P.Marianna
18371-#971-5HIR365 2x

BROAD HILL SILVER
9108-456-Jr2HIR 652
11152-492-Jr3HIR 640
10275-431-Jr4HIR 608
2 Tested Daughters
Broad Hill Gloria
14229-673-5HIR365 2x
Maternal Sister to:
Broad Hill Ruby
9671-426-Jr4 305 829
Broad Hill Pride
7617-402-Sr2HIR 670

MCDONALD FARMS HIGH NEPTUNE
57,58,59,60 NGS Peer & Quail Roost Trophies
Sire of 25 AA & 15 Res.AA Awards.
151 Daus.406 recs. 9586-487
(305-2xME) 131 Cl.Daus. 84.7
5 GOLD STAR Sons

MCDONALD FARMS DELLA(E-3 times)
13443-565-G-3x; 15700-681-AA-3x
3 PR Sons, 4 Tested Daughters

MCDONALD FARMS PREDICTION
54,55 AA Sr.Get
Peer Trophy NGS 50,51,54,55
Quail Roost Maxim Trophy NGS 50,51,52,54,55
Sire of 3 AA & 2 Res.AA Progeny.
96 Daus. 217 recs. 9173-471
(305-2xME) 82 Cl.Daus. 84.6
4 GOLD STAR Sons
2 TRIPLE GOLD STAR Sons (Canada)

MCDONALD FARMS HENRIETTA
11012-514-Sr3 305C 3x (VG-twice)
14138-676-5yrs.; 18056-830-8yrs.
12235-547-13yrs.305C 2x
1950-$2850-McDonald Farms Sale
2 PR Sons, 4 Tested Daughters
1 GOLD STAR Son

THIRLSTANE KING EUGENE
62 Daus. 138 recs. 8419-413
(305-2xME) 35 Cl.Daus. 80.2

PHAROS BORDER KING'S FROSTY(VG)
8564-416-FF-2x; 16161-807-DD-3x
12628-635-5yrs.305 2x
14714-736-6yrs.365 3x
10535-503-7yrs.305C 2x
9261-450-8yrs.305 2x
1 PR Son, 5 Tested Daughters

BROAD HILL VALOR
8 Tested Daughters; 3 over 500 lbs.

CANNIE OF TERSANA FARM 2D
8584-395-FHI 564; 9307-454-DHI 580
10328-555-BHI 582;12093-538-AHI 606
12798-885-6HIR 730;9662-470-8HIR 616
9119-472-9HIR 620
6 Tested Daughters
Broad Hill Glory
6 recs.ave.: 9756-533 incl.:
10731-590-Sr4HIR365 692
Broad Hill Eunice
10461-525-8HIR 594

Lot 33 - Open Heifer - ANSMIL M PROMISE 2389336 - Vacc - (80)

Dropped: October 20,1966.Vacc.4-5-66

ANSMIL JULIETTA ROYAL MAJESTY 563451
(See Lot 2)

BROAD HILL TOPS VELMA 1906312
Classified Very Good 3 times
11460-556-Jr2DHIR305 2x
15140-727-Sr3HIR365 2x
14635-700-Sr4HIR326 2x
14480-647-5DHIR305 2x
12790-588-6DHIR305 2x
1961-$1000-Broad Hill Dispersal
Paternal Sister to:
Broad Hill Tops Bathsheba
10900-540-6DHIR305 2x
Broad Hill Tops Berta
10751-539-5HIR305 2x

MCDONALD FARMS MISTER TOPS
1953-$5200-5th McDonald Farms
12 Daus. 39 recs. 10321-522
(305-2xME)
12 Cl.Daus. 82.8
12 Daus.Cl., 5-VG, 6-D
Broad Hill Tops Blair
11342-547-Jr3HIR305 2x
11680-548-5DHIR305 2x
Broad Hill Tops Betsy (VG)
11380-565-5DHIR305 2x

BROAD HILL P.F.EVELINA
8515-425-Jr2HIR305 2x
8893-446-Jr3HIR291 2x
8540-470-Jr4DHIR305 2x
9490-495-5DHIR289 2x
10420-531-6DHIR305 2x
7930-379-7DHIR280 2x
2 Tested Daughters
Broad Hill Tops Heather (VG-twice)
10370-517-Sr3DHIR261 2x

MCDONALD FARMS PREMIER GOLD STAR SIRE
Sire of 5 AA & 1 Res.AA Progeny.
147 Daus. 401 recs. 10482-538
(305-2xME) 122 Cl.Daus. 84.9
5 GOLD STAR Progeny
1 AI SILVER STAR Son

MCDONALD FARMS GENTLE
11049-690-DD-3x (E-4 times)
12646-736-5yrs.365 3x
5 PR Sons, 4 Tested Daughters

PHAROS KING'S FORESTER
7 Tested Daughters; 1 over 500 lbs.
5 Daus.Cl., 1-VG, 2-D

BROAD HILL P.MAXINE
9452-440-Jr2HIR305C 2x
9838-457-Jr3HIR305C 2x
12610-607-Jr4HIR301C 2x
12875-630-5HIR365 2x
12312-615-6HIR305 2x
11358-566-7HIR291 2x
3 Tested Daughters

Lot 34 - Open Heifer - ANSMIL M MISS DAISY 2374365 - Vacc - (27)

Dropped: March 15 1966.Vacc.8-5-66

Entered in 1968 Ohio Futurity

ANSMIL JULIETTA ROYAL MAJESTY 563451
(See Lot 2)

BROAD HILL ROYAL VERDA 1906310
9080-492-Jr2DHIR301 2x
15221-779-Sr4HIR365 2x
13200-649-5DHIR305 2x
13820-691-7DHIR304 2x
Paternal Sister to:
Broad Hill Royal Primrose
Classified Very Good 3 times
10576-604-5HIR292 2x
McDonald's Cally Lily
Classified Very Good
9290-507-Sr3DHIR305 2x

MCDONALD FARMS ROYAL WAR LORD
11 Daus.21 recs.10046-532
(305-2xME) 6 Cl.Daus.86.2
7 Daughters Cl., 6-VG,1-D
Broad Hill Royal Valerie
Classified Very Good 3 times
15196-831-Sr4HIR365 2x
12560-668-5DHIR305 2x
13860-722-6DHIR305 2x
Broad Hill Royal Victoria
14260-639-Sr4DHIR305 2x
Broad Hill Royal Honoria
Classified Very Good 3 times
12550-530-Jr3DHIR305 2x
13150-583-Jr4DHIR305 2x
Broad Hill Royal Haldana
Classified Very Good twice
11660-615-Sr3DHIR305 2x
11330-608-Sr4DHIR305 2x

BROAD HILL P MAXINE
9452-440-Jr2HIR305C 2x
9838-457-Jr3HIR305C 2x
12610-607-Jr4HIR301C 2x
12875-630-5HIR365 2x
12312-615-6HIR305 2x
11358-566-7HIR291 2x
3 Tested Daughters
Broad Hill Le Brunella (VG)
10871-605-Jr4HIR299 2x
11730-655-5DHIR299 2x
Broad Hill P.F. Evelina
10420-531-6DHIR305 2x

MCDONALD FARMS JOLLY PARAGON
56,57 Res.AA Jr.Get
52 Daus.129 recs.8875-457
(305-2xME) 39 Cl.Daus.83.1
39 Daus.Cl., 2-E,14-VG,19-D
2 GOLD STAR Sons:
McDonald Farms Royal Zebo
McDonald Farms Royal Crown

MCDONALD FARMS PRE PSYCHE
9447-518-Jr2 365C 3x (VG-4 times)
9585-524-Jr3 305C 2x
10730-571-Sr4 305C 2x
10525-547-5yrs.305C 2x
8156-455-6yrs.305C 2x
10364-586-7HIR305 2x
9590-522-8HIR299 2x
9914-524-9HIR305 2x
55 AA 3 Best Females
57 HM AA Produce;58 AA Produce
1 PR Son, 5 Tested Daughters

PHAROS FROST KING
41 Daus.129 recs.9848-475
(305-2xME) 1 Cl.Daughter 82.5
20 Daus.Cl., 7-VG,10-D

BROAD HILL EUNICE
8716-417-EHI-598
9405-449-CHI-558
9295-455-5HIR 654
8485-428-7HIR 730
10461-525-8HIR 594
2 Tested Daughters
Broad Hill Frederica
10985-576-Jr3HIR365C 2x

Lot 35 - Bred Heifer - ANSMIL D. VERDETTE 2329461 - Vacc - (104)

Dropped:March 26,1965. Vacc.9-7-65

Bred: January 7,1967
Due: October 19,1967
To:Ansmil D.Supreme 570855
S:McDonald Farms R.L. Dividend
D:Ansmil D.Quantity
Classified Very Good 3 times
15940-783-6DHIR305 2x (Pending)
62 Res.AA 2 Yrs.

MCDONALD FARMS R.L.DIVIDEND 551885
1961-$7500-13th McDonald Sale
Three times All American
Three times winner at the National
61 AA Calf
62 AA S.Yr.;62 NGS, Ohio R.J.Ch.
63 AA 2 Yrs.; 63 Ohio S.&G.Ch.
64 Ohio R.S.&G.Ch.;66 Ohio 1st Sr.Get
He and his dam have both been
All American three Times.
First 8 daughters to complete
records: 13988-627 (305-2xME)
First 5 daughters average
12913 Milk (305-2xME)
5 Tested Daughters; 3 over 500 lbs.
14 Daus.Cl., 2-E,11-VG,1-D
14 Cl.Daus. average 87.28%
Ansmil Dividend's Coupon (VG)
14348-601-Sr2DHIR305 2x (pending)
Ansmil D.Lady Ann (VG)
13610-562-Sr2DHIR305 2x (pending)
Ansmil D.Quantity's Master
64 AA Calf; 65 AA S.Yr.

BROAD HILL ROYAL VERDA 1906310
15221-779-Sr4HIR365 2x
(See Dam Lot 34)

MCDONALD FARMS PRE ROSE LAD
1955-$2675-Verity's Woodside Disp.
31 Daus.84 recs.9510-479
(305-2xME) 26 Cl.Daus.83.9
28 Daus.Cl., 1-E,14-VG,11-D
McDonald Farms R.L.Ariel
13310-712-Sr3DHIR305 2x(VG-twice)
13170-660-5DHIR305 2x
12540-685-6DHIR305 2x
13010-656-8DHIR305 2x
58 HM AA J.Yr.
Gordondale Rosita
12840-603-5DHIR305 2x
Verity Farms Lad's Mab
12289-628-Jr2 365 3x

MCDONALD FARMS JOLLY TOKEN
E-56,58(93.5),59(93.5),61(93.0),
61(93.0),63(93.5),66
13335-683-Jr2 365C 3x
11763-580-Sr3HIR305 2x
13034-672-Sr4HIR305 2x
11588-571-5HIR305 2x
12822-647-6HIR305 2x
13130-666-8DHIR305 2x
14360-701-9DHIR305 2x
10010-442-12DHIR305 2x
54 AA Calf; 55 Res.AA S.Yr.
56 Res.AA 2 Yrs.
56 Res.AA 3 Best Females
57 AA 3 Yrs.;58 AA 4 Yrs.
59,60 Res.AA Aged;61 HM AA Aged
3 PR Sons, 2 Tested Daughters
McDonald Farms R.L.Brenda
10620-615-5DHIR305 2x
McDonald Farms R.L.Wabasha (VG)
9564-509-Sr4HIR305 2x
McDonald Farms Pre Rose Token
Private Sale - $6000

MCDONALD FARMS PREDICTION
54,55 AA Sr.Get; Peer Trophy NGS
50,51,54,55; Quail Roost Trophy
NGS 50,51,52,54,55.
10 progeny sold at auction for over
$5000 and 25 for over $2000.
Sire of 3 AA & 2 Res.AA Progeny.
96 Daus.217 recs.9173-471
(305-2xME) 82 Cl.Daus.84.6
106 Daus.Cl., 7-E,53-VG,35-D
4 GOLD STAR Sons
2 TRIPLE GOLD STAR Sons (Can.)

MCDONALD FARMS D.MAY ROSE(E)
11866-621-Jr2 365 3x
10424-534-Sr3 305C 2x
1 PR Son, 1 Tested Daughter

MCDONALD FARMS HIGH NEPTUNE
55,60,61 AA Jr.Get; 57,58,59,60
NGS Peer & Quail Roost Trophies
57,58,59,60 AA Sr.Get
58,59,61 Res.AA Jr.Get
61,63 HM AA Sr.Get
Sire of 25 AA & 15 Res.AA Awards.
151 Daus.406 recs.9586-487
(305-2xME) 131 Cl.Daus.84.7
132 Daus.Cl., 10-E,71-VG,39-D
5 GOLD STAR Sons

MCDONALD FARMS PRE PSYCHE
9447-518-Jr2 365C 3x (VG-4 times)
9585-524-Jr3 305C 2x
10730-571-Sr4 305C 2x
10525-547-5yrs.305C 2x
8156-455-6yrs.305C 2x
10364-586-7HIR305 2x
9590-522-8HIR299 2x
9914-524-9HIR305 2x
55 AA 3 Best Females
57 HM AA Produce; 58 AA Produce
1 PR Son, 5 Tested Daughters

Lot 36 - Cow - MCDONALD FARMS MISS BETTY 1917753 - Vacc - (Very Good 3 times) (61)

Dropped: September 4, 1958
Breeder: Cornell University

9470-478-Jr2DHIR305 2x
8990-440-Jr3HIR273 2x
10963-509-Jr4HIR296 2x
11190-516-5DHIR293 2x
11350-520-6DHIR305 2x
11580-538-7DHIR305 2x (pending)
1 Tested Daughter
McDonald Farms Regal Esta (VG)
10020-399-Jr2DHIR305 2x
8370-376-Sr3DHIR305 2x
Calved: Dec.2,1960 F; Dec.13,1961 F; Dec.23,1962 M; Jan.10,1964 M; Jan.30,1965 F; April 13,1966 M(twins)
Bred:July 22,1966; Due:May 3,1967
To:Ansmil Julietta Royal Majesty 563451
D:Llan Fair F.Julietta
Classified VG-59, E-61,63
12779-678-7HIR289 2x
1960-$4800-Ansmil Dispersal
58 HM AA 3 Yrs.; 59 AA 4 Yrs.

MCDONALD FARMS PREMIER 488786
GOLD STAR SIRE
Sire of 5 AA & 1 Res.AA Progeny
147 Daus.401 recs.10482-538
(305-2xME) 122 Cl.Daus.84.9
123 Daus.Cl., 8-E,70-VG,39-D
5 GOLD STAR Progeny:
McDonald Farms Mister Woodman
McDonald Farms Mister Zell
McDonald Farms Mister Anton
Greystone Premier's Ike
McDonald Farms Miss Tingle
1 AI SILVER STAR Son

MCDONALD FARMS ROYAL XANTHE 1726541 (VG-twice)
10030-509-Sr2HIR305 2x
11426-565-Sr3HIR305 2x
10660-545-Sr4DHIR297 2x
9900-506-5DHIR305 2x
10630-520-6DHIR296 2x
1 Tested Daughter
McDonald Farms Regal Gerda (VG)

MCDONALD FARMS PREDICTION
54,55 AA Sr.Get; Peer Trophy NGS 50,51,54,55;Quail Roost Trophy NGS 50,51,52,54,55
10 progeny sold at auction for over $5000 & 25 for over $2000.
Sire of 3 AA & 2 Res.AA Progeny
96 Daus.217 recs.9173-471
(305-2xME) 82 Cl.Daus.84.6
106 Daus.Cl., 7-E,53-VG,35-D
6 GOLD STAR Sons

MCDONALD FARMS S.MARGUERITE
GOLD STAR DAM (Canada)
11816-699-Jr2 365 3x (E-4 times)
13431-759-Jr3C; 13807-792-Sr4C
12140-670-10yrs.365 2x
1953-$11,750-McDonald Farms Sale
4 PR Sons, 4 Tested Daughters
Henslee Farms O.Margola
9717-501-Sr2 349 2x
Sold 1959 for $1000
Henslee Farms V.Margaret
7530-401-Jr2DHIR305 2x
Henslee Farms V.S.Marguerite
Sold 1961 for $4000 (VG)
McDonald Farms Pre Thor
TRIPLE GOLD STAR SIRE (Canada)
Sold 1955 for $12,000

MCDONALD FARMS JOLLY PARAGON
56,57 Res.AA Jr.Get
52 Daus.129 recs.8875-457
(305-2xME) 39 Cl.Daus.83.1
39 Daus.Cl., 2-E,14-VG,19-D
2 GOLD STAR Sons:
McDonald Farms Royal Zebo
McDonald Farms Royal Crown

BURKEVILLE EMORY'S LASSIE
8 recs. ave. 9690-492
1954-$1500-Burkeville Dispersal
1 PR Son, 5 Tested Daughters
Burkeville Pre Donna (VG-5 times)
10 recs.ave. 8167-439
Sold 1957 for $1000
Lerson Lawn Gentle Lassie
8640-454-Jr3DHIR305 2x

FOREMOST PREDICTION
Peer Trophy NDS 1940,41,NGS 1947, 48; Quail Roost Trophy NDS 1941, NGS 1947,48
101 Daus.201 recs.9330-479
(305-2xME) 56 Cl.Daus.86.0
56 Daus.Cl., 10-E,32-VG,11-D
1 GOLD STAR Daughter

VALLEYWOOD HARRIET
14223-781-CC-3x
1938-$4000-Private Sale
3 PR Sons, 3 Tested Daughters

MCDONALD FARMS STEADFAST
Private Sale 1952 - $21,000
61 Daus.135 recs.8971-481
(305-2xME) 44 Cl.Daus.83.3
55 Daus.Cl., 2-E,25-VG,20-D
2 GOLD STAR Daughters (Canada)

MCDONALD FARMS KING'S KEEPSAKE (VG-5 times)
6 recs.ave. 11999-644
1949-$14,500-McDonald Sale
2 PR Sons, 5 Tested Daughters

MCDONALD FARMS HIGH NEPTUNE
55,60,61 AA Jr.Get; 57,58,59,60 NGS Peer & Quail Roost Trophies
57,58,59,60 AA Sr.Get
58,59,61 Res.AA Jr.Get
61,63 HM AA Sr.Get
Sire of 25 AA & 15 Res.AA Awards
151 Daus.406 recs.9586-487
(305-2xME) 131 Cl.Daus.84.7
132 Daus.Cl., 10-E,71-VG,39-D
5 GOLD STAR Sons

MCDONALD FARMS DELLA(E-3 times)
13443-565-G-3x; 15700-681-AA-3x
3 PR Sons, 4 Tested Daughters

MCDONALD FARMS STEADFAST
1947-$7500-15th Va.Consign. EMORY
37 Daus.77 recs.9494-470
(305-2xME) 17 Cl.Daus.83.6
46 Daus.Cl., 1-E,18-VG,21-D
Burkeville Emory's Elna(E-5 times)
GOLD STAR DAM

CLOVER LASS OF TURKEY RIDGE
9901-480-Sr4 365C 3x

Lot 37 - Bred Heifer - ANSMIL N. NAN 2329457 - Vacc - (107)

Dropped:January 30,1965.Vacc.6-4-65
Entered in 1967 Ohio Futurity
Bred:Sept.15,1966; Due:June 27,1967
To:McDonald Farms R.L.Dividend 551885 (See Lot 1)

NORGERT'S ROYAL NANCE 533769
GOLD STAR & AI GOLD STAR SIRE
Private Sale 1962 - $60,000 to Curtiss Candy
62,64,66 Res.AA Sr.Get
63 HM AA Sr.Get
64 Res.AA Jr.Get
65 AA Jr.Get; 65 AA Sr.Get
Sire of 5 AA & 2 Res.AA Progeny
55 Daus.123 recs.13270-633
(305-2xME) 66 Cl.Daus.84.9
231 Daus.Cl., 8-E,123-VG,89-D
High Meadows Conqueror
Private Sale-1966-$75,000 to NOBA
Highest priced Guernsey Bull.
65 AA Calf

MCDONALD FARMS MISS BETTY 1917753
11580-538-7DHIR305 2x (pending)
(See Lot 36)

FOREMOST QUANTITY'S ROYAL
GOLD STAR SIRE, 1st Gold Star Sire to have 5 GOLD STAR Sons.
1951-$11,000-26th Renewal Sale
58 HM AA Jr.Get
Sire of 2 All American & 3 Res. All American Progeny.
39 Daus.68 recs. 11134-511
(305-2xME) 56 Cl.Daus.83.3
101 Daus.Cl., 6-E,45-VG,41-D
Norgert's Royal Katrina
Classified VG-61,63,E-64,66
22362-1058-5DHIR365 2x
9 GOLD STAR Progeny

CHAR-LANE E.NANCY (E-6 times)
#18045-#866-Sr3 365 2x
#18933-#861-5HIR305 2x
#18410-842-6HIR305 2x
#19084-872-7HIR305 2x
15420-793-9DHIR305 2x
1955-$3500-Mid-West Sale
54 AA 2 Yrs.; 55 AA 3 Yrs.
2 PR Sons, 2 Tested Daughters
Norgert's Leader Nancy (VG)
12980-594-Jr2DHIR305 2x

FOREMOST FOOTPRINT
60 Daus.118 recs.9568-454
(305-2xME) 47 Cl.Daus.83.1
99 Daus.Cl., 2-E,37-VG,48-D
Foremost Footprint's Superior
GOLD STAR SIRE

FOREMOST QUANTITY (VG-48, E-55)
Liebers Trophy - 1952
16047-737-G-3x; 17978-861-DD-3x
18288-874-B-3x; 19067-842-6yrs.
#17776-#803-7yrs.305C 3x
18824-864-8yrs.365 3x
13854-614-9yrs.305C 3x
16055-699-10yrs.365 3x
4 PR Sons, 3 Tested Daughters

LYRENE KING'S EMORY
GOLD STAR SIRE
59 HM AA Sr.Get; 60 Res.AA Sr.Get
Sire of 1 AA & 3 Res.AA Progeny
58 Daus.194 recs.10883-554
(305-2xME) 45 Cl.Daus.84.7
49 Daus.Cl., 6-E,22-VG,17-D
3 GOLD STAR Progeny

CHAR-LANE CHAMP'S NORA
10696-479-Jr3HIR 2x
1 PR Son, 3 Tested Daughters

Lot 38 - Cow - ANSMIL D. LOVELY 1998884 - Vacc - (Very Good 3 times) (20)

Dropped: December 8, 1959. Vacc - 5-20-60
12207-547-Sr2HIR305 2x
16030-709-Sr3DHIR365 2x
16020-688-Sr4DHIR305 2x
19090-768-6DHIR305 2x pending
2 Tested Daughters
Ansmil Dividend's Coupon (VG)
14348-601-Sr2DHIR305 2x pending
Ansmil Jolly Buttercup
9710-452-Sr2DHIR305 2x
Calved: Aug. 1, 1962 F; Aug. 3, 1963 F; Nov. 1, 1964 M; Jan. 2, 1966 F.
Bred:Sept. 26, 1966; Due: July 8, 1967
To: McDonald Farms R. L. Dividend 551885 (See Lot 1)

WELCOME IN CLARA DESIGN
(See Sire Lot 5) 507009

ANSMIL BUTTERFINGER LOVELY
6 recs. ave. 11172-521 1657980
incl.: 12716-562-7HIR280 2x
3 Tested Daughters
Ansmil P. Lovely Lady (VG-twice)
11670-533-Sr2DHIR305 2x
Ansmil P. Lovely Finger
10530-446-6DHIR305 2x(VG-3 times)

CURTISS CANDY BUTTERFINGER
326 Daus. 884 recs. 9472-462
(305-2xME) 257 Cl. Daus. 81.9
281 Daus. Cl., 3-E, 70-VG, 135-D
Zeitler Butterfinger's June
Classified Excellent 7 times
22167-1086-7yrs. 365 3x
Gusanna's Butterfinger's Lisa
16770-888-5DHIR365 2x
Coulee Country Buttergirl (VG)
#16396-#778-Jr4HIR305 3x
Dutch Mill Butterfinger Vicki
GOLD STAR DAM (VG)
Zeitler Orphia Butterfinger
GOLD STAR SIRE

WELCOME IN VALOR LOVELY
9770-457-Sr3HIR305C 2x
13497-619-Sr4HIR365 2x
13071-617-5HIR365 2x

CURTISS CANDY NOBLE CURTISS
340 Daus. 960 recs. 9203-439
(305-2xME) 233 Cl. Daus. 82.2
232 Daus. Cl., 6-E, 64-VG, 104-D
1 GOLD STAR Son & Daughter

PANSY'S PATSY OF MEADOW LANE
GOLD STAR DAM (E-47, 51, 55, VG-48)
7874-417-GHI 665
13237-#694-Jr3HIR 2x
13731-#751-Jr4HIR 722
13265-679-AHI 3x
Sold 1946-$6200 - Mid-West Inv.
5 PR Sons, 5 Tested Daughters

WELCOME IN CHUM'S VALOR
119 Daus. 287 recs. 9924-440
(305-2xME) 67 Cl. Daus. 83.0
78 Daus. Cl., 36-VG, 31-D

RAEMELTON TRIUMPH LOVELY (VG)
19554-500-G-3x; 12352-607-D-3x
12214-638-AA-3x
11312-536-10yrs. 305C 3x
1942-$1650 - May Royal Steadfast
2 PR Sons, 2 Tested Daughters
Welcome In Liberal Lovely
11471-557-Jr2 365 3x

Lot 39 - Open Heifer - ANSMIL D ROYALTY 2374370 - Vacc - (93)

Dropped: January 2, 1966. Vacc - 6-16-66

Entered in 1968 Ohio Futurity.

Sire
MCDONALD FARMS R. L. DIVIDEND 551885
(See Lot 1)

Dam
ANSMIL D. LOVELY 1998884
19090-768-6DHIR305 2x pending
(See Lot 38)

Lot 40 - Bred Heifer - ANSMIL D. BUTTERGIRL 2347321 - Vacc - (115)

Dropped: July 6, 1965. Vacc - 11-9-65
Entered in 1968 Ohio Futurity.
Bred: March 8, 1967
Due: December 18, 1968
To: Ansmil D. Supreme 570855
S: McDonald Farms R. L. Dividend
D: Ansmil D. Quantity (VG-3 times)
15940-783-6DHIR305 2x pending
62 Res. AA 2 Yrs.

MCDONALD FARMS R. L. DIVIDEND 551885
(See Lot 1)

ANSMIL JOLLY BUTTERCUP 2190444
9710-452-Sr2DHIR305 2x

MCDONALD FARMS JOLLY VAL
GOLD STAR SIRE
Sold to Tri-State Breeders, Westby, Wis. for $10,000
63 AA Jr. Get; 64 AA Jr. Get
Sire of 5 AA & 2 Res. AA Progeny
157 Daus. 236 recs. 10243-522
(305-2xME) 190 Cl. Daus. 84.1
228 Daus. Cl., 11-E, 101-VG, 95-D
Fauver Hill Bonita (VG)
16150-703-Sr3DHIR305 2x
Wandering Brook JV Berta
E-3 times; 1964-$1000
15440-760-5DHIR365 2x
Wandering Brook J. V. Honey
Classified Excellent 6 times
14160-631-Sr4DHIR305 2x
14930-682-7DHIR284 2x
Wandering Brook J. V. Lotty
Classified VG-64, E-66
14820-740-Sr4DHIR305 2x
Wandering Brook J V Curtiss
GOLD STAR SIRE

ANSMIL D. LOVELY
Classified Very Good 3 times
12207-547-Sr2HIR305 2x
16030-709-Sr3DHIR365 2x
16020-688-Sr4DHIR305 2x
19090-768-6DHIR305 2x pending
2 Tested Daughters
Ansmil Dividend's Coupon (VG)
14348-601-Sr2DHIR305 2x pending
Maternal Sister to:
Ansmil P. Lovely Finger
10530-446-6DHIR305 2x (VG-3 times)

MCDONALD FARMS HIGH NEPTUNE
55, 60, 61 AA Jr. Get
57, 58, 59, 60 NGS Peer & Quail Roost Trophies
57, 58, 59, 60 AA Sr. Get
58, 59, 61 Res. AA Jr. Get
Sire of 25 All American & 15 Res. All American Awards.
151 Daus. 406 recs. 9586-487
(305-2xME) 131 Cl. Daus. 84.7
132 Daus. Cl., 10-E, 71-VG, 39-D
5 GOLD STAR Sons

MCDONALD FARMS S. MUSIC
GOLD STAR DAM (Canada)
Classified VG-50, 52, E-54
6 recs. ave. 12589-656 incl.:
15445-821-5yrs. 365C 3x
3 PR Sons, 2 Tested Daughters
1 TRIPLE GOLD STAR Son (Canada)

WELCOME IN CLARA DESIGN
Private Sale - $1956-$20,000
54 AA Calf; 55 AA S. Yr.
35 Daus. 59 recs. 10381-488
(305-2xME) 22 Cl. Daus. 83.7
27 Daus. Cl., 13-VG, 9-D

ANSMIL BUTTERFINGER LOVELY
10594-511-Sr2HIR305 2x
10418-499-Sr3HIR305 2x
11791-557-Sr4HIR300 2x
9992-474-5HIR331 2x
11524-526-6HIR309 2x
12716-562-7HIR280 2x
3 Tested Daughters
Ansmil P. Lovely Lady
Classified Very Good twice
11670-533-Sr2DHIR305 2x

HERSELF - Lot 41

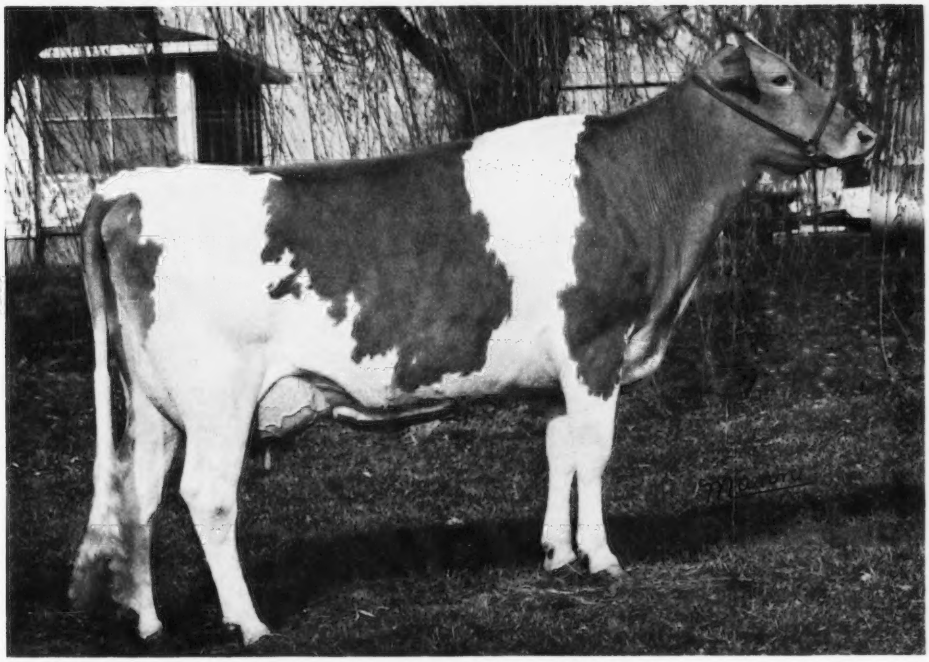

ANSMIL DIVIDEND'S COUPON (VG) (66 Pic.)
14348-601-Sr2DHIR305 2x (pending)
3rd 2 Yr. Futurity Ohio 1966
3rd 2 Yrs. & 1st Sr. Get (Member) Ohio 1966

Lot 41 - Cow - ANSMIL DIVIDEND'S COUPON 2237681 - Vacc - (Very Good) (63)

Dropped: August 3, 1963. Vacc - 1-6-64.

14348-601-Sr2DHIR305 2x pending
66 Ohio 3rd Futurity & 3rd 2 Yrs.
member 1st Sr. Get
Calved: March 29, 1966 M;
April 18, 1967 M

Sire
MCDONALD FARMS R. L. DIVIDEND
551885
(See Lot 1)

Dam
ANSMIL D. LOVELY 1998884
19090-768-6DHIR305 2x pending
(See Lot 38)

Lot 42 - Bull - ANSMIL M. PIONEER

Dropped: April 18, 1967.

ANSMIL JULIETTA ROYAL MAJESTY
563451
63 N.G.S. 3rd Calf
63 Ohio 3rd Calf
64 Ohio 2nd S. Yr.
64 Pa. AA 1st S. Yr.
65 Ohio 3rd 2 Yrs.
Paternal Brother to:
Ansmil D. Quantity's Master
64 AA Calf; 64 NGS, Ohio, Pa. AA
J. Ch.; 65 AA S. Yr.; 65 NGS, Ariz.
J. Ch.

ANSMIL DIVIDEND'S COUPON
2237681
14348-601-Sr2DHIR305 2x pending
(See Lot 41)

MCDONALD FARMS R. L. DIVIDEND
1961-$7500-13th McDonald Sale
Three times All American
Three times winner at National
61 AA Calf; 62 AA S. Yr.; 63 AA 2 Yr.
He and his dam have both been
All American 3 times
First 8 daughters to complete
records: 13988-627 (305-2xME)
First 5 daughters average:
12913 Milk (305-2xME)
5 Tested Daughters
3 over 500 lbs.
14 Daus. Cl., 2-E, 11-VG, 1-D
14 Cl. Daus. average 87.28%

LLAN FAIR F. JULIETTA
Classified VG-59, E-61, 63
7913-400-Sr3HIR214 2x
8572-444-Sr4HIR319 2x
11494-587-5HIR307 2x
11692-605-6HIR319 2x
12779-678-7HIR289 2x
11340-565-8DHIR295 2x
9060-420-9DHIR248 2x
59 AA 4 Yrs.; 1960-$4800
3 Tested Daughters

MCDONALD FARMS PRE ROSE LAD
1955-$2675-Verity's Woodside Disp.
31 Daus. 84 recs. 9510-479
(305-2xME) 26 Cl. Daus. 83.9
28 Daus. Cl., 1-E, 14-VG, 11-D

MCDONALD FARMS JOLLY TOKEN
13335-683-Jr2 365C 3x (E-7 times)
11763-580-Sr3HIR305 2x
13034-672-Sr4HIR305 2x
11588-571-5HIR305 2x
12822-647-6HIR305 2x
13130-666-8DHIR305 2x
14360-701-9DHIR305 2x
10010-442-12DHIR305 2x
54 AA Calf; 57 AA 3 Yrs.; 58 AA 4 Yrs.
3 PR Sons, 2 Tested Daughters

COLDSPRING'S B. R. FULFILMENT
1952-$3000-5th Royal Sale
24 Daus. 39 recs. 8312-425
(305-2xME) 21 Cl. Daus. 80.4
27 Daus. Cl., 1-E, 6-VG, 11-D

FOREMOST ROYAL'S JULIETTA
12980-695-Jr2C (VG-3 times)
18567-934-Sr4 365C 3x
18217-914-5yrs. 365 3x
1956-$1100-Llan Fair Disp.
4 Tested Daughters

HERSELF

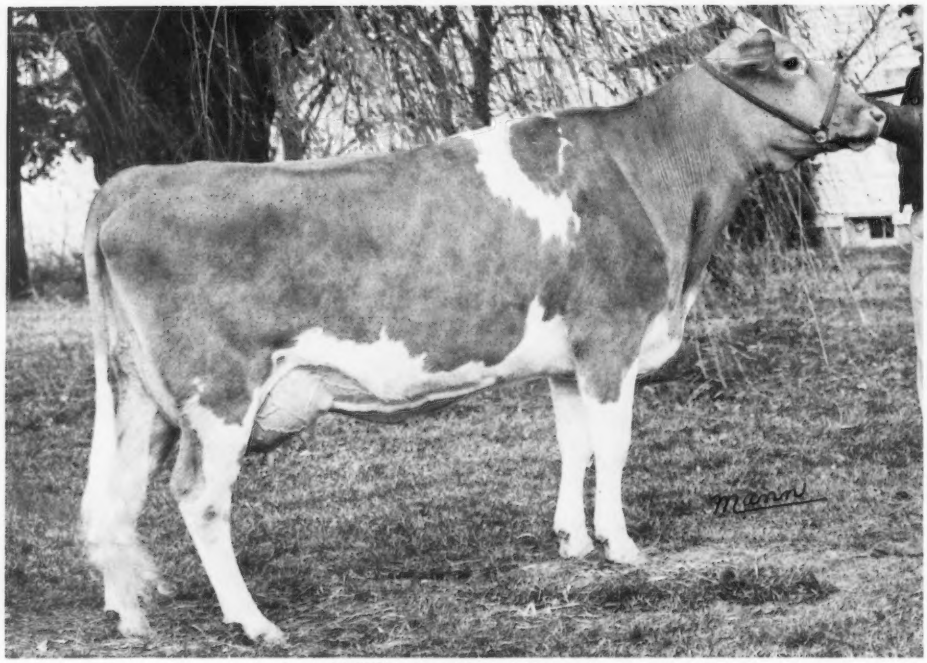

ANSMIL D. LADY ANN (VG)
(66 Pic.)
13610-562-Sr2DHIR305 2x (pending)

Lot 43 - Cow - ANSMIL D. LADY ANN 2261648 - Vacc - (Very Good) (84)

Dropped: August 26, 1963. Vacc. 1-6-64

13610-562-Sr2DHIR305 2x (Pending)
Calved: April 25, 1966 M
Bred: July 13, 1966
Due: April 24, 1967
To: Ansmil Julietta Royal Majesty 563451
S:McDonald Farms R. L. Dividend
D:Llan Fair F. Julietta(VG-59, E-61, 63)
12779-678-7HIR289 2x
1960-$4800-Ansmil Dispersal
59 AA 4 Yrs.

MCDONALD FARMS R. L. DIVIDEND 551885
(See Lot 1)

ANSMIL P. LOVELY LADY 2116870
Classified Very Good twice
11670-533-Sr2DHIR305 2x
9050-419-Jr4DHIR212 2x
Paternal Sister to:
Ansmil P. Valentine
11040-600-Sr2HIR365 2x
Ansmil P. Louise
10760-517-Sr4HIR326 2x
Maternal Sister to:
Ansmil P. Lovely Finger
Classified Very Good 3 times
10530-446-6DHIR305 2x

FOREMOST J.C.'S PREMIER
1960-$1700-Ansmil Dispersal
22 Daus. 38 recs. 9719-454
(305-2xME) 14 Cl. Daus. 82.9
28 Daus. Cl., 11-VG, 13-D
Ansmil P. Anna (VG-twice)
14200-679-5DHIR305 2x
Ansmil P. Jolly (VG-twice)
12526-580-Jr2HIR343 2x
11710-572-Sr3DHIR305 2x
Ansmil P. Carol Ann
12449-606-Jr2HIR363 2x
Ansmil P. Charm
12320-586-Sr2HIR365 2x
11310-524-Sr4DHIR305 2x
Ansmil P. Eagle Rose
Classified Very Good twice
11780-526-Sr3DHIR305 2x
11380-485-Sr4DHIR295 2x
Mungle's Premier Diana (VG)
11160-446-Jr3DHIR284 2x

ANSMIL BUTTERFINGER LOVELY
10594-511-Sr2HIR305 2x
10418-499-Sr3HIR305 2x
11791-557-Sr4HIR300 2x
9992-474-5HIR331 2x
11524-526-6HIR309 2x
12716-562-7HIR280 2x
3 Tested Daughters
Ansmil D. Lovely (VG-3 times)
12207-547-Sr2HIR305 2x
16030-709-Sr3DHIR365 2x
16020-688-Sr4DHIR305 2x
19090-768-6DHIR305 2x pending

FOREMOST J.C.
49 Daus. 80 recs. 9593-448
(305-2xME) 36 Cl. Daus. 83.0
81 Daus. Cl., 2-E, 27-VG, 39-D
Brooklands J.C. Bridget (VG-4 times)
17974-783-Jr4 365C 3x
Sold 1951 for $2350
Foremost Quality's J.C.
AI GOLD STAR SIRE

FOREMOST ROYAL'S SALLIE LOU
11987-561-Jr3 365 3x (VG)
15989-776-Jr4 365 3x
19573-952-6yrs.365C 3x
20474-1029-7yrs.365C 3x
13423-637-9yrs.365C 3x
11671-541-10HIR365 2x
2 PR Sons, 3 Tested Daughters
Foremost J.C.'s R Sallie Lou
Classified Very Good 3 times
12793-605-6HIR335 2x
Foremost J.C.'s Sallie Lou
Classified Very Good twice
12310-630-Sr3 365 3x

CURTISS CANDY BUTTERFINGER
326 Daus. 884 recs. 9472-462
(305-2xME) 257 Cl. Daus. 81.9
281 Daus. Cl., 3-E, 70-VG, 135-D
Zeitler Butterfinger's June
22167-1086-7yrs.365 3x (E-7 times)
Dutch Mill Butterfinger Vicki(VG)
GOLD STAR DAM
Zeitler Orphia Butterfinger
GOLD STAR SIRE

WELCOME IN VALOR LOVELY
9770-457-Sr3HIR305C 2x
13497-619-Sr4HIR365 2x
13071-617-5HIR365 2x

HER DAM - Lot 44

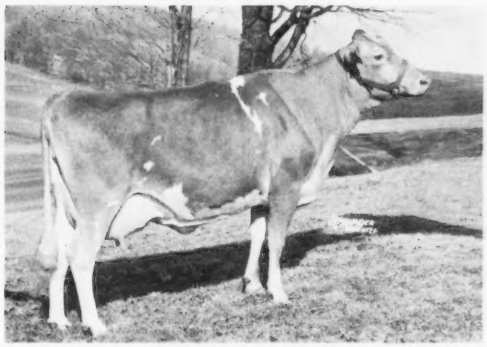

WANDERING BROOK J. V. GOLDIE (62 Pic.)
12546-681-Sr3HIR365 2x (VG-61, 62, E-63, 64)
Sold for $1800 in 1962 McDonald Sale
3rd 3 Yrs. Ohio 1962

Lot 44 - Cow - ANSMIL D. HOPETTA 2234531 - Vacc - (86)

Dropped: August 8, 1963. Vacc - 1-6-64

Calved: March 10, 1967 M.

MCDONALD FARMS R. L. DIVIDEND 551885
(See Lot 1)

WANDERING BROOK J. V. GOLDIE 1964712
Classified VG-61, 62, E-63, 64
10670-578-Jr2DHIR305 2x
12546-681-Sr3HIR365 2x
10870-568-Sr4DHIR305 2x
Sold 1962-$1800-McDonald Sale
62 Ohio 3rd 3 Yrs.
2 Tested Daughters
Wandering Brook Miss Goldie
Classified Very Good
10510-628-Sr2DHIR305 2x
9650-562-Jr4DHIR305 2x
Wandering Brook Miss Glitter
9430-586-Jr2DHIR305 2x
8690-544-Jr3DHIR305 2x

MCDONALD FARMS JOLLY VAL
GOLD STAR SIRE
Sold to Tri-State Breeders,
Westby, Wis. for $10,000
63 AA Jr. Get; 64 AA Jr. Get
Sire of 5 AA & 2 Res. AA Progeny
157 Daus. 236 recs. 10243-522
(305-2xME) 190 Cl. Daus. 84.1
228 Daus. Cl., 11-E, 101-VG, 95-D
Wandering Brook J V Curtiss
GOLD STAR SIRE
DOUGLASTON CHALLENGER'S GOLDIE (VG-4 times)
8963-462-Jr2HIR365C 2x
10199-527-Jr3HIR320 2x
9791-507-Jr4HIR316 2x
10054-533-5HIR307 2x
11010-552-6DHIR305 2x
12620-625-7DHIR305 2x
11450-544-9DHIR305 2x
10340-511-10DHIR305 2x
2 Tested Daughters
Wandering Brook B. K. Goldie
Classified Very Good twice
11200-559-Sr3DHIR305 2x

MCDONALD FARMS HIGH NEPTUNE
151 Daus. 406 recs. 9586-487
(305-2xME) 131 Cl. Daus. 84.7
132 Daus. Cl., 10-E, 71-VG, 39-D
5 GOLD STAR Sons
MCDONALD FARMS S. MUSIC
GOLD STAR DAM (Canada)
Classified VG-50, 52, E-54
6 recs. ave. 12589-656 incl.:
15445-821-5yrs. 365C 3x
3 PR Sons, 2 Tested Daughters
1 TRIPLE GOLD STAR Son (Canada)
PINE MANOR KING'S CHALLENGER
Private Sale - $12,500
107 Daus. 197 recs. 8672-444
(305-2xME) 81 Cl. Daus. 83.3
83 Daus. Cl., 2-E, 36-VG, 34-D
DOUGLASTON CLIFFORD'S ANGELINE
10077-560-Jr2 365C 3x
13764-699-6yrs. 365C 3x
3 Tested Daughters
Douglaston Challenger's Glory
8524-485-Sr2 365C 3x
Douglaston Challenger's Amy
8117-452-Jr2 305C 3x

Lot 45 - Cow - ANSMIL D. JOLLY GIRL 2283069 - Vacc - (49)

Dropped: March 16, 1964. Vacc - 8-25-64

7455-305-Jr2DHIR226days on test 2x
Calved: Sept. 14, 1966 M.
Bred: Feb. 5, 1967
Due: Nov. 17, 1967
To: Ansmil D. Supreme 570855
S: McDonald Farms R. L. Dividend
D: Ansmil D. Quantity (VG-3 times)
15940-783-6DHIR305 2x pending
62 Res. AA 2 Yrs.

MCDONALD FARMS R. L. DIVIDEND 551885
(See Lot 1)
WANDERING BROOK J. V. GIRL 1964709
Classified E-61, VG-63, 64
9890-496-Jr2HIR298 2x (1961-$3100)
8557-464-Jr3HIR322 2x
12347-635-Sr4HIR311 2x
10390-486-5DHIR298 2x
1 Tested Daughter
Wandering Brook Miss Girl (VG)
7890-407-Sr2DHIR288 2x

MCDONALD FARMS JOLLY VAL
GOLD STAR SIRE
Sold to Tri-State Breeders,
Westby, Wis. for $10,000
63 AA Jr. Get; 64 AA Jr. Get
Sire of 5 AA & 2 Res. AA Progeny
157 Daus. 236 recs. 10243-522
(305-2xME) 190 Cl. Daus. 84.1
228 Daus. Cl., 11-E, 101-VG, 95-D
Fauver Hill Bonita (VG)
16150-703-Sr3DHIR305 2x
Wandering Brook JV Berta
E-3 times; 1964-$1000
15440-760-5DHIR365 2x
Wandering Brook J V Curtiss
GOLD STAR SIRE
EDGEFIELD FARMS GOLDEN GIRL
9178-498-Jr2HIR305C 2x (VG)
9561-516-Jr3HIR297C 2x
10908-599-Jr4HIR305 2x
12294-677-5HIR365 2x
2 Tested Daughters

MCDONALD FARMS HIGH NEPTUNE
55, 60, 61 AA Jr. Get
57, 58, 59, 60 AA Sr. Get
58, 59, 61 Res. AA Jr. Get
Sire of 25 AA & 15 Res. AA Awards
151 Daus. 406 recs. 9586-487
(305-2xME) 131 Cl. Daus. 84.7
132 Daus. Cl., 10-E, 71-VG, 39-D
5 GOLD STAR Sons
MCDONALD FARMS S. MUSIC
GOLD STAR DAM (Canada)
Classified VG-50, 52, E-54
6 recs. ave. 12589-656 incl.:
15445-821-5yrs. 365C 3x
3 PR Sons, 2 Tested Daughters
1 TRIPLE GOLD STAR Son(Canada)
HOMINY HILL MARQUIS
14 Daus. 36 recs. 8632-444
(305-2xME) 11 Cl. Daus. 82.0
11 Daus. Cl., 2-VG, 7-D
GOLDEN GIRT
7636-348-Jr2 305C 2x
8706-418-Jr4 305C 2x

HERSELF - Lot 46

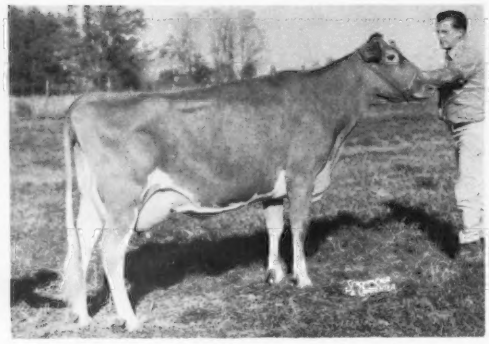

MCDONALD FARMS ROYAL CONNIE (63 Pic.)
11223-558-Jr3HIR343 2x (VG-3 times)
12640-599-Jr4DHIR305 2x; 11490-554-5DHIR298 2x
2250-125-7DHIR79days on test 2x

HER MATERNAL SISTER - Lot 46

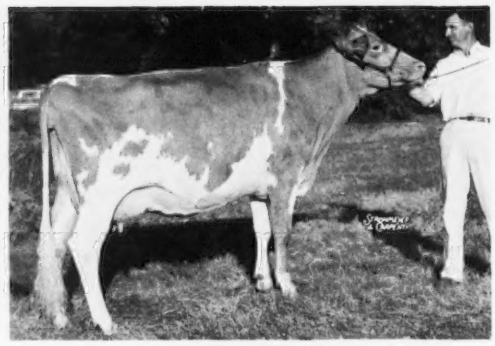

MCDONALD FARMS MISS AMITY (60 Pic.)
11240-573-6DHIR296 2x (E-twice)
Sold for $2700 in 1962 14th McDonald Sale
All American 2 Yrs. 1959

Lot 46 - Cow - MCDONALD FARMS ROYAL CONNIE 1951481 - Vacc - (Very Good 3 times) (36)

Dropped: April 11, 1959. Vacc. 10-31-59
Breeder: Cornell University

6886-344-Jr2HIR292 2x
11223-558-Jr3HIR343 2x
12640-599-Jr4DHIR305 2x
11490-554-5DHIR298 2x
8230-388-6DHIR277 2x (pending)
2250-125-7DHIR79days on test 2x
5 previous calves, last calving March 23, 1966
Bred: Mar. 20, 1967; Due: Dec. 30, 1967
To: McDonald Farms R. L. Dividend 551885
S: McDonald Farms Pre Rose Lad
D: McDonald Farms Jolly Token
Classified Excellent 7 times
14360-701-9DHIR305 2x
54 AA Calf; 55 Res. AA S. Yr.; 56 Res. AA 2 Yrs.; 56 Res. AA 3 Best Females; 57 AA 3 Yrs.; 58 AA 4 Yrs. 59, 60 Res. AA Aged; 61 HM AA Aged

MCDONALD FARMS JOLLY PARAGON 470604
56 57 Res. AA Jr. Get
52 Daus. 129 recs. 8875-457
(305-2xME) 39 Cl. Daus. 83.1
39 Daus. Cl., 2-E, 14-VG, 19-D
2 GOLD STAR Sons

MCDONALD FARMS KING KINDNESS 1030142 (VG-3 times)
7 recs. ave: 11572-571 including:
12839-674-Sr3 365C 3x
16709-828-8yrs. 365C 3x
12487-562-12HIR305 2x
1947-$5975-2nd Curtiss Candy Sale
10 Tested Daughters

MCDONALD FARMS HIGH NEPTUNE
57, 58, 59, 60 N. G. S. Peer & Quail Roost Trophies
Sire of 25 All American and 15 Res. All American Awards.
151 Daus. 406 recs. 9586-487
(305-2xME) 131 Cl. Daus. 84.7
132 Daus. Cl., 10-E, 71-VG, 39-D
5 GOLD STAR Sons

MCDONALD FARMS DELLA
13443-565-G-3x (E-3 times)
15700-681-AA-3x
3 PR Sons, 4 Tested Daughters
McDonald Farms King's Kella
VG-49, E-50, 51, 52, 55
13991-718-Jr2C; 18270-919-6yrs.
Sold 1946 for $13,500
McDonald Farms Fenella
Classified E-47, VG-50
13974-600-6yrs. 365C 3x

MYHAVEN KING
49 N. G. S. Peer & Quail Roost Trophies
136 Daus. 323 recs. 9372-472
(305-2xME) 100 Cl. Daus. 84.3
100 Daus. Cl., 9-E, 54-VG, 26-D

MCDONALD FARMS DONITA
10334-551-GG-3x (E-twice)
13493-770-AA-3x
10045-534-10yrs. 305C 2x
4 PR Sons, 5 Tested Daughters
McDonald Farms Le Princess
16611-848-Sr4 365 3x (VG-twice)
McDonald Farms Pre Lonita
12635-684-Jr4 365 3x
Sold 1953 for $1800

MCDONALD FARMS HIGHTIME
41 Daus. 88 recs. 8538-426
(305-2xME) 31 Cl. Daus. 83.6

MCDONALD FARM KINGS JOLLY LADY((VG-47,48,50,E-50,51,52,55)
12417-622-Jr2C; 13461-723-Jr4
15575-869-7yrs. 365 3x
Private Sale 1950-$12,500
6 PR Sons, 2 Tested Daughters

FOREMOST PREDICTION
101 Daus. 201 recs. 9330-479
(305-2xME) 56 Cl. Daus. 86.0
1 GOLD STAR Daughter

DOUGLASTON LADY AUGUSTA GOLD STAR DAM (E-twice)
12106-607-E 1095
4 Ex. Daus. ave: 14491-720
5 PR Sons, 6 Tested Daughters
2 GOLD STAR Progeny

LANGWATER KING OF THE MEADS
Private Sale 1939-$12,500
110 Tested Daughters

GREEN MEADS THELMA
12902-704-G 1095 (E-47 at 16yrs.)
13518-740-D 1095
1936-$1300-Myhaven Dispersal
7 PR Sons, 2 Tested Daughters

FOREMOST PREDICTION
101 Daus. 201 recs. 9330-479
(305-2xME) 56 Cl. Daus. 86.0
1 GOLD STAR Daughter

CORONATION MONITA
9850-424-G; 11834-551-B-3x
13959-640-A-3x
4 PR Sons, 2 Tested Daughters
McDonald Farms Faithful
14442-746-7yrs. 365 3x (VG-twice)

Lot 47 - Bred Heifer - ANSMIL M. QUEEN 2329466 - Vacc - (116)

Dropped: April 8, 1965. Vacc. 9-7-65
Breeder: Charles A. Smith
Bred: December 1, 1966
Due: September 12, 1967
To: Ansmil Champion Chum 561468
S: Hominy Hill Champion
GOLD STAR SIRE
D: Wagner's Belinda Pearl
Classified Excellent 6 times
15418-631-5HIR365 2x
1961-$2850-Land O'Lincoln Sale

Sire: ANSMIL JULIETTA ROYAL MAJESTY 563451 (See Lot 2)

Dam: MCDONALD FARMS ROYAL CONNIE 1951481
12640-599-Jr4DHIR305 2x
(See Lot 46)

HERSELF

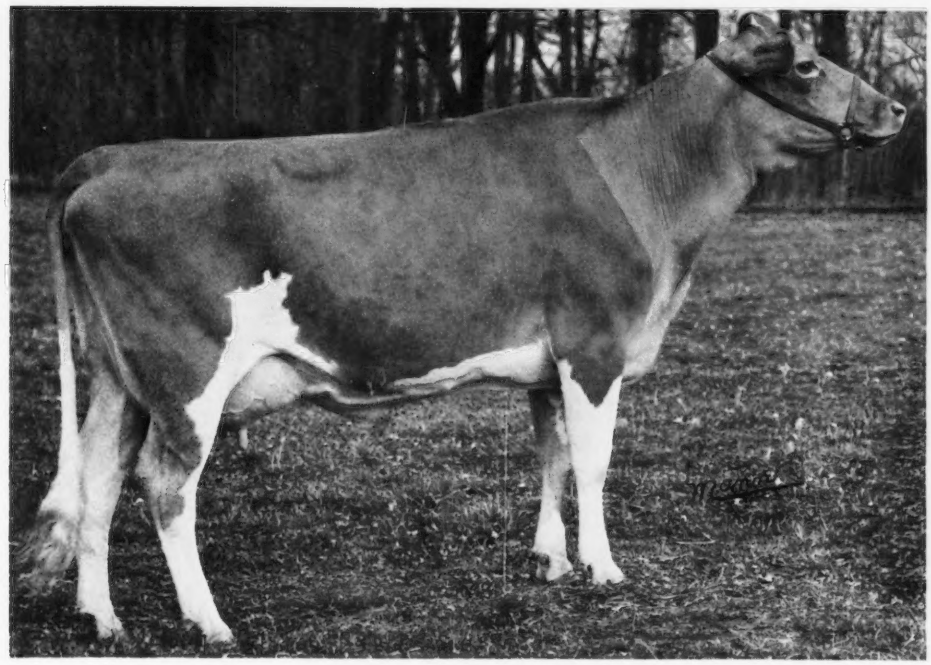

ANSMIL D.SALLY LOU (VG)
(66 Pic.)
11340-469-Sr2DHIR249days on test 2x

Lot 48 - Cow - ANSMIL D. SALLY LOU 2261643 - Vacc - (Very Good) (77)

Dropped: October 5,1963.Vacc.3-2-64

11340-469-Sr2DHIR249days on test 2x
Calved: July 11, 1966 M.
Bred: March 4, 1967
Due: December 14,1967
To: Western Glow Darimost 546331
AI GOLD STAR SIRE
S: Fritzlyn Jeanette's Flash
GOLD STAR SIRE
D: River Road Royal's Debbie
VG-55, E-56,58,59,61,62,64
12070-599-13HIR305 2x

MCDONALD FARMS R. L. DIVIDEND 551885
1961-$7500-13th McDonald Sale
Three times All American
Three times winner at the National
61 AA Calf; 62 AA S. Yr.
62 NGS, Ohio R. J. Ch.
63 AA 2 Yrs.; 63 Ohio S.&G. Ch.
64 Ohio R. S.&G. Ch.
66 Ohio 1st Sr. Get
He and his dam have both been
All American three Times.
First 8 daughters to complete
records: 13988-627 (305-2xME)
First 5 daughters average
12913 Milk (305-2xME)
5 Tested Daughters; 3 over 500 lbs.
14 Daus. Cl., 2-E,11-VG,1-D
14 Cl. Daus. average 87.28%

MCDONALD FARMS ROYAL CONNIE 1951481
12640-599-Jr4DHIR305 2x
(See Lot 46)

MCDONALD FARMS PRE ROSE LAD
1955-$2675-Verity's Woodside Disp.
31 Daus. 84 recs. 9510-479
(305-2xME) 26 Cl. Daus. 83.9
28 Daus. Cl., 1-E,14-VG,11-D
McDonald Farms R. L. Ariel
Classified Very Good twice
13310-712-Sr3DHIR305 2x
13170-660-5DHIR305 2x
13010-656-8DHIR305 2x
58 HM AA J. Yr.
Gordondale Rosita
12840-603-5DHIR305 2x

MCDONALD FARMS JOLLY TOKEN
E-56,58(93.5),59(93.5),61(93.0),
61(93.0),63(93.5),66
13335-683-Jr2 365C 3x
11763-580-Sr3HIR305 2x
13034-672-Sr4HIR305 2x
11588-571-5HIR305 2x
12822-647-6HIR305 2x
13130-666-8DHIR305 2x
14360-701-9DHIR305 2x
10010-442-12DHIR305 2x
54 AA Calf; 55 Res. AA S. Yr.
56 Res. AA 2 Yrs.
56 Res. AA 3 Best Females
57 AA 3 Yrs.; 58 AA 4 Yrs.
59,60 Res.AA Aged;61 HM AA Aged
3 PR Sons, 2 Tested Daughters
McDonald Farms R. L. Brenda
10620-615-5DHIR305 2x
McDonald Farms R. L. Wabasha (VG)
9564-509-Sr4HIR305 2x
McDonald Farms Pre Rose Token
Private Sale - $6000

MCDONALD FARMS PREDICTION
54,55 AA Sr. Get; Peer Trophy NGS
50,51,54,55; Quail Roost Trophy
NGS 50,51,52,54,55.
10 progeny sold at auction for over
$5000 and 25 for over $2000.
Sire of 3 AA & 2 Res. AA Progeny.
96 Daus. 217 recs. 9173-471
(305-2xME) 82 Cl. Daus. 84.6
106 Daus. Cl., 7-E,53-VG,35-D
6 GOLD STAR Sons

MCDONALD FARMS D.MAY ROSE (E)
11866-621-Jr2; 10424-534-Sr3 305C 2x
1 PR Son, 1 Tested Daughter

MCDONALD FARMS HIGH NEPTUNE
55,60,61 AA Jr. Get; 57,58,59,60
NGS Peer & Quail Roost Trophies
57,58,59,60 AA Sr. Get
58,59,61 Res. AA Jr. Get
61,63 HM AA Sr. Get
Sire of 25 AA & 15 Res. AA Awards.
151 Daus. 406 recs. 9586-487
(305-2xME) 131 Cl. Daus. 84.7
132 Daus. Cl., 10-E,71-VG,39-D
5 GOLD STAR Sons

MCDONALD FARMS PRE PSYCHE
9447-518-Jr2 365C 3x(VG-4 times)
9585-524-Jr3 305C 2x
10730-571-Sr4 305C 2x
10525-547-5yrs. 305C 2x
8156-455-6yrs. 305C 2x
10364-586-7HIR305 2x
9590-522-8HIR299 2x
9914-524-9HIR305 2x
55 AA 3 Best Females
57 HM AA Produce;58 AA Produce
1 PR Son, 5 Tested Daughters

HERSELF

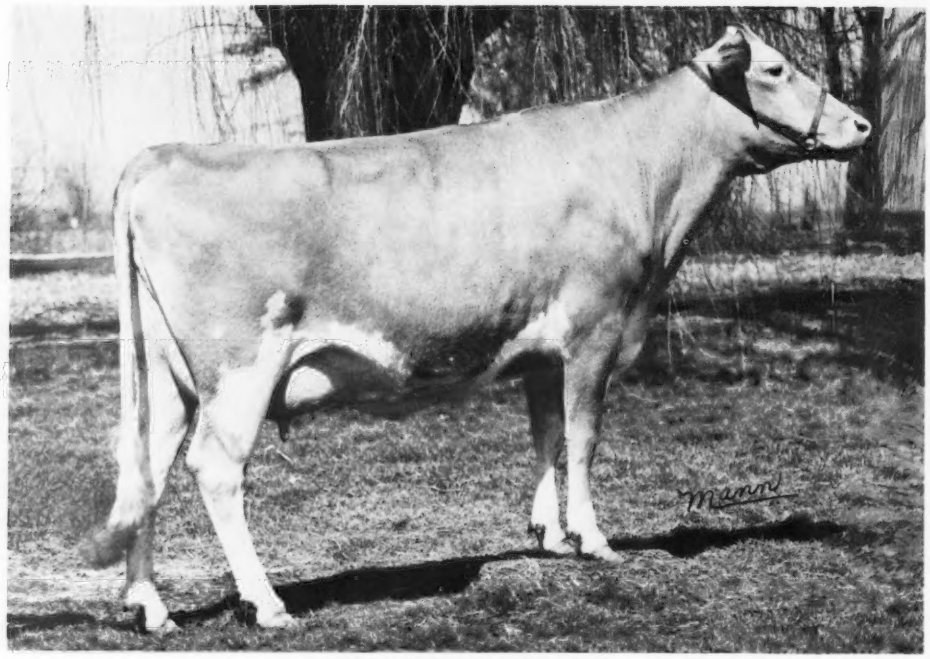

ANSMIL D. ROYAL ROSE (VG)
(67 Pic.)
7420-314-Jr2DHIR225days on test 2x

Lot 49 - Cow - ANSMIL D. ROYAL ROSE 2283072 - Vacc - (Very Good) (83)

Dropped: April 3, 1964. Vacc - 8-25-64

7420-314-Jr2DHIR225days on test 2x
Calved: August 4, 1966 F
Bred: March 9, 1967
Due: December 19, 1967
To: Western Glow Darimost 546331
AI GOLD STAR SIRE
S: Fritzlyn Jeanette's Flash
GOLD STAR SIRE
D: River Road Royal's Debbie
VG-55, E-56, 58, 59, 61, 62, 64
12070-599-13HIR305 2x

MCDONALD FARMS R. L. DIVIDEND
(See Lot 1) 551885

BROAD HILL ROYAL PRIMROSE
1837987
Classified Very Good 3 times
8540-472-Jr2DHIR305 2x
10114-589-Jr4HIR341 2x
10576-604-5HIR292 2x
9860-554-6DHIR301 2x
1 Tested Daughter
Broad Hill Tops Antoinette
8576-448-Jr2HIR334 2x
10681-594-Sr2HIR365 2x
Paternal Sister to:
McDonald's Calla Lily
Classified Very Good
9290-507-Sr3DHIR305 2x
Broad Hill Royal Venus
Classified Very Good twice
9249-446-Sr4HIR305 2x

MCDONALD FARMS ROYAL WAR
11 Daus. 21 recs. 10046-532 LORD
(305-2xME) 6 Cl. Daus. 86.2
7 Daughters Cl., 6-VG, 1-D
Broad Hill Royal Verda
15221-779-Sr4HIR365 2x
13200-649-5DHIR305 2x
13820-691-7DHIR304 2x
Broad Hill Royal Valerie
Classified Very Good 3 times
11302-608-Jr3HIR340 2x
15196-831-Sr4HIR365 2x
12560-668-5DHIR305 2x
13860-722-6DHIR305 2x
Broad Hill Royal Victoria
9540-428-Jr3DHIR305 2x
14260-639-Sr4DHIR305 2x
Broad Hill Royal Honoria
Classified Very Good 3 times
9870-450-Jr2DHIR305 2x
12550-530-Jr3DHIR305 2x
13150-583-Jr4DHIR305 2x
Broad Hill Royal Haldana
Classified Very Good twice
9740-510-Jr2DHIR305 2x
11660-615-Sr3DHIR305 2x
11330-608-Sr4DHIR305 2x

MCDONALD FARMS MISS VESTA
8583-470-Jr2HIR305 2x
9042-524-Jr3HIR305 2x
7600-448-Jr4HIR280 2x
8080-441-5DHIR268 2x
Paternal Sister to:
Brownies Farms Ocean
Classified Very Good twice
17230-865-Jr3DHIR365 2x

MCDONALD FARMS JOLLY PARAGON
56, 57 Res. AA Jr. Get
52 Daus. 129 recs. 8875-457
(305-2xME) 39 Cl. Daus. 83.1
39 Daus. Cl., 2-E, 14-VG, 19-D
2 GOLD STAR Sons:
McDonald Farms Royal Zebo
McDonald Farms Royal Crown

MCDONALD FARMS PRE PSYCHE
9447-518-Jr2 365C 3x (VG-4 times)
9585-524-Jr3 305C 2x
10730-571-Sr4 305C 2x
10525-547-5yrs. 305C 2x
8156-455-6yrs. 305C 2x
10364-586-7HIR305 2x
9590-522-8HIR299 2x
9914-524-9HIR305 2x
55 AA 3 Best Females
57 HM AA Produce; 58 AA Produce
1 PR Son, 5 Tested Daughters

MCDONALD FARMS PREMIER
GOLD STAR SIRE
Sire of 5 AA & 1 Res. AA Progeny
147 Daus. 401 recs. 10482-538
(305-2xME) 122 Cl. Daus. 84.9
123 Daus. Cl., 8-E, 70-VG, 39-D
5 GOLD STAR Progeny
1 AI SILVER STAR Son

MCDONALD FARMS PRE ROELLA
9358-505-Jr2 365 3x
9528-548-5HIR365 2x
8223-452-6HIR365 2x
1955-$2700-Green Meadow Sale
2 Tested Daughters
McDonald Farms Royal Wonderful
Classified Very Good
7924-453-Jr3HIR365 2x

HER SIRE'S DAM

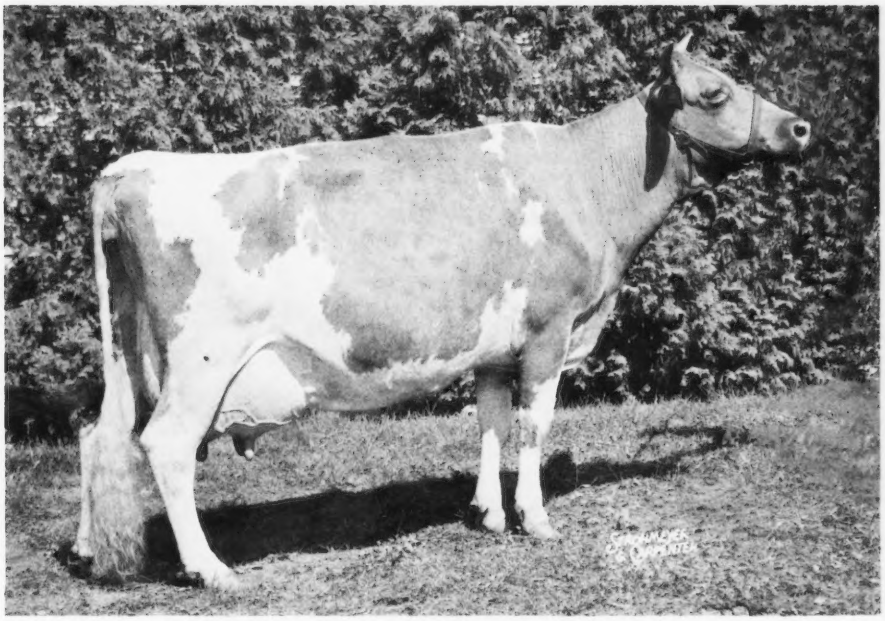

MCDONALD FARMS JOLLY TOKEN (E-7 times) (61 Pic.)
13335-683-Jr2 365C 3x; 14360-701-9DHIR305 2x
AA Calf 54; Res. AA S. Yr. 55; Res. AA 2 Yrs. & 3 Best Females 56
AA 3 Yrs. 57; AA 4 Yrs. 58; Res. AA Aged 59, 60; HM AA Aged 61

Lot 50 - Bred Heifer - ANSMIL D. PAT 2261646 - Vacc - (53)

Dropped: January 17, 1964. Vacc - 6-17-64

Bred: June 30, 1966
Due: April 11, 1967
To: Ansmil Julietta Royal Majesty 563451
S: McDonald Farms R. L. Dividend
D: Llan Fair F. Julietta
Classified VG-59, E-61, 63
12779-678-7HIR289 2x
Sold 1960-$4800 - Ansmil Disp.
59 AA 4 Yrs.

MCDONALD FARMS R. L. DIVIDEND 551885
(See Lot 1)

LYRENE MAJOR'S PATRICE 1939915
Classified Very Good
11188-512-Sr2HIR365 2x
13589-606-Sr3HIR343 2x

LYRENE NOBLE MAJOR
56 Mich. 1st 2 Yrs.
57 Mich. 2nd Aged
10 Daus. 16 recs. 9277-482
(305-2xME) 8 Cl. Daus. 83.1
9 Daus. Cl., 5-VG, 3-D
Lyrene Major's Phyllis (VG-twice)
9630-513-Jr2DHIR305 2x
11990-666-Sr3DHIR305 2x
11130-650-Sr4DHIR305 2x
9730-529-5DHIR305 2x
10410-530-6DHIR305 2x
Lyrene Major Quiz
9500-453-Sr2DHIR305 2x
10840-515-Jr4DHIR305 2x
11220-515-5DHIR305 2x
Lyrene Major's Gertie
10090-501-Sr4DHIR305 2x
11060-558-5DHIR305 2x

LYRENE FAVORITE PRIM
9850-460-Jr2HIR305C 2x
10448-501-Jr3HIR305C 2x
9634-484-Sr4HIR305 2x
13312-648-5HIR365 2x
12281-631-7HIR305 2x
10560-479-8DHIR305 2x
3 Tested Daughters
Lyrene Emory's Prudence
11740-546-Jr3DHIR305 2x (VG-4 times)
11510-569-Sr4DHIR305 2x
Lyrene P. Prim
9590-500-Jr2DHIR305 2x
11680-629-Sr3DHIR305 2x

COLDSPRING'S NOBLE'S IMPERIAL
1950-$2000-Mich. Spring Sale
30 Daus. 68 recs. 8601-415
(305-2xME) 2 Cl. Daus. 87.5
22 Daus. Cl., 1-E, 7-VG, 13-D
Meadow-Gold Imperial Tranquil
20430-968-6HIR365 2x
Lyrene Imperial Brenda
Classified Excellent 3 times
#16856-#842-Sr3HIR305 2x

LYRENE PRINCESS MARIE
8272-419-Sr2HIR 606
10042-468-Jr4HIR305C 2x
11203-593-5HIR305C 2x
1 PR Son, 1 Tested Daughter
Lyrene Ch. Myrtle
7607-369-Jr2HIR365 2x
8117-390-5HIR305 2x

COLDSPRING'S B. V. FAVORITE
27 Daus. 74 recs. 10575-498
(305-2xME) 6 Cl. Daus. 83.5
6 Daus. Cl., 2-E, 3-D
Lyrene Favorite Queenie
15075-685-Sr3HIR305 2x
Lyrene Favorite Myra
GOLD STAR DAM (E-3 times)
14292-772-Sr4HIR365 2x
Lyrene Favorite Queen
GOLD STAR DAM
62 Res. AA Produce

LYRENE PRIDE
7376-364-Jr2HIR305 578

Lot 51 - Cow - ANSMIL DUKE TIDE 2061141 - Vacc - (D) (5)

Dropped: August 11, 1960. Vacc - 1-13-61

11117-488-Jr2HIR325 2x
11270-482-Jr3DHIR305 2x
12660-557-Jr4DHIR305 2x
14550-650-5DHIR305 2x pending
1 Tested Daughter
Ansmil D. Minerva (E)
9160-392-Sr2DHIR284 2x
6670-303-Sr3DHIR135days on test 2x
Calved: Jan. 26, 1963 F; Jan. 22, 1964 F; Feb. 6, 1965 F; April 19, 1966 M.
Bred: September 14, 1966
Due: June 26, 1967
To: McDonald Farms R. L. Dividend 551885
S: McDonald Farms Pre Rose Lad
D: McDonald Farms Jolly Token
Classified Excellent 7 times
14360-701-9DHIR305 2x
54 AA Calf; 57 AA 3 Yrs.;
58 AA 4 Yrs.

ANSMIL D. DUKE 542648
59 N.G.S. 3rd J. Yr.
59 Ohio 1st J. Yr.
59 Ind. 2nd J. Yr.
59 Res. AA J. Yr.
59 I. D. S. 2nd J. Yr.
10 Daus. 14 recs. 10560-468
(305-2xME) 5 Cl. Daus. 81.9
7 Daus. Cl., 2-VG, 4-D
Ansmil Duke's Odette (VG-twice)
11783-463-Sr2DHIR365 2x
8580-353-Sr3DHIR305 2x
Elmwood's Verna
10650-464-Jr2DHIR305 2x
10450-501-Jr3DHIR305 2x
10240-444-Jr4DHIR276 2x
Mayflower's D. Lillian
9700-434-Jr2DHIR302 2x
10250-428-Jr3DHIR305 2x
Cogniac's D. Faithful Lady (VG)
8310-412-Jr2DHIR305 2x
9580-518-Jr3DHIR305 2x
9300-493-Jr4DHIR301 2x
Ansmil Duke's Lucky Duchess
9160-396-Sr2DHIR305 2x
Ansmil Duke's Lucky Belle
8930-401-Jr2DHIR305 2x
Maple Lawn Duke's Stella
8350-386-Sr2DHIR305 2x
Mayflower's D. Mirth
7080-348-Jr2DHIR305 2x

ANSMIL OCEAN FLOWER 1751947
8602-374-Jr4HIR309 2x
1 Tested Daughter

WELCOME IN CLARA DESIGN
Private Sale 1956-$20,000
54 N.G.S. 1st Calf & J. Ch.
54 I. D. S. 1st Calf & J. &R. G. Ch.
54 AA Calf; 55 AA S. Yr.
56 Res. AA 2 Yrs.
57 HM AA Aged
57 Ohio, Ind. 1st Aged & S. &G. Ch.
58 Ohio 1st Aged & R. S. &G. Ch.
35 Daus. 59 recs. 10381-488
(305-2xME) 22 Cl. Daus. 83.7
27 Daus. Cl., 13-VG, 9-D
Ansmil D. Quantity
Classified Very Good 3 times
62 Res. AA 2 Yrs.

WELCOME IN MCK TULIP (VG)
#12048-565-Sr2HIR298C 2x
10195-459-Sr3HIR305 2x
13509-564-Sr4HIR305 2x
18438-775-5HIR365 2x
17390-744-6HIR336 2x
18750-809-8HIR365 2x
19995-843-9HIR365 2x
18517-777-11DHIR365 2x
1960-$1000 - Ansmil Disp.
1 PR Son, 2 Tested Daughters
Ansmil D. Lady Tulip
Classified Very Good 3 times
9965-501-Sr2HIR337 2x
13946-695-Sr3HIR365 2x
9770-495-5DHIR305 2x
12680-632-6DHIR304 2x
Ansmil-Honour Tulip
10297-468-Sr3HIR325 2x

FOREMOST MISSOURIAN
39 Daus. 83 recs. 9838-449
(305-2xME) 28 Cl. Daus. 81.6
40 Daus. Cl., 9-VG, 27-D
Foremost Missourian Qualina (VG)
14103-604-Jr4HIR365 2x
Foremost Missourian Qualelity (VG)
14067-588-Jr4HIR365 2x
Placid Oaks Susan (VG)
13300-525-5DHIR305 2x
Foremost Missourian Saphina
Classified Very Good 4 times
13220-611-Sr4HIR340 2x

FOREMOST J. C.'S MINNIE
9540-421-Jr2HIR305 2x
11042-479-Jr3HIR344 2x
11915-524-Jr4HIR305 2x
12574-551-6HIR348 2x
12544-545-7HIR360 2x
1 PR Son, 2 Tested Daughters
Ansmil C. D.'s Psyche (VG-twice)
9530-436-Sr2DHIR305 2x
10650-467-Sr3DHIR305 2x

WELCOME IN CLARA'S OBERLAND
1953-$25,000-Welcome In Disp.
55 Res. AA Jr. Get
57 Ill., Ohio 1st Sr. Get
58 HM AA Sr. Get; 58 Ohio 1st Sr. Get
78 Daus. 246 recs. 9528-445
(305-2xME) 57 Cl. Daus. 83.5
65 Daus. Cl., 3-E, 29-VG, 24-D

WELCOME IN ADVANCE'S CLARA
10767-512-Sr3 365C 3x
11796-503-5yrs. 365 3x
48 Ohio 2nd S. Yr.
2 PR Sons, 1 Tested Daughter
Welcome In McK. Clara
8588-425-5HIR305 2x

MCDONALD FARMS OBERLAND
1953-$4700 - Welcome In Disp.
66 Daus. 157 recs. 9459-450
(305-2xME) 44 Cl. Daus. 83.3
44 Daus. Cl., 15-VG, 23-D
Welcome In Clara's Oberland
1953-$25,000; 55 Res. AA Jr. Get

TULAND FARMS TULIP
13344-631-Sr4 365C 3x
8722-420-7yrs. 305 2x
2 Tested Daughters
Welcome In King Tulip
Classified Very Good twice
13565-647-11HIR305 2x

FOREMOST J. C.
49 Daus. 80 recs. 9593-448
(305-2xME) 36 Cl. Daus. 83.0
81 Daus. Cl., 2-E, 27-VG, 39-D
Foremost Quality's J. C.
AI GOLD STAR SIRE

FOREMOST ROYAL'S ROSE
12992-728-Jr2 365 3x
17685-#994-Sr3 365C 3x
15265-#839-Sr4 305C 3x
10811-461-11HIR365 2x
4 PR Sons, 3 Tested Daughters
Foremost Footprint's Rose (VG)
14914-794-5yrs. 365 2x

FOREMOST J. C.
49 Daus. 80 recs. 9593-448
(305-2xME) 36 Cl. Daus. 83.0
81 Daus. Cl., 2-E, 27-VG, 39-D
Foremost Quality's J. C.
AI GOLD STAR SIRE

CAUMSETT OCEAN MINERVA
Classified Very Good twice
12330-592-GG-3x
16188-762-Jr4 365C 3x
2 PR Sons, 4 Tested Daughters
Foremost Acme's Minerva
13083-580-Jr2 365 3x
Foremost Acme's Minna (VG)
12538-577-Jr2 365 3x
Foremost Footprint's Tide (VG)
12336-605-Sr2 365 3x

Lot 52 - Bred Heifer - ANSMIL M. OCEAN FLOWER 2329458 - Vacc - (95)

Dropped: February 6, 1965. Vacc - 7-8-65.

Entered in 1967 Ohio Futurity
Bred: December 24, 1966
Due: October 5, 1967
To: Ansmil D. Supreme 570855
S: McDonald Farms R. L. Dividend
D: Ansmil D. Quantity (VG-3 times)
15940-783-6DHIR305 2x pending
62 Res. AA 2 Yrs.

Sire	Dam
ANSMIL JULIETTA ROYAL MAJESTY 563451	ANSMIL DUKE TIDE 2061141
(See Lot 2)	14550-650-5DHIR305 2x pending
	(See Lot 51)

HERSELF - Lot 53

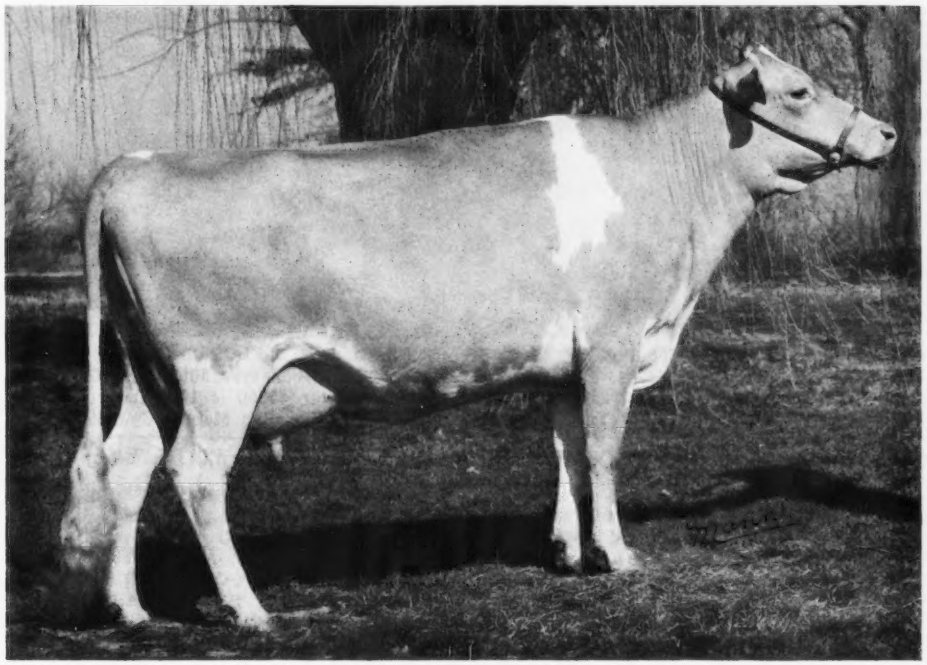

ANSMIL D. MINERVA (E)
(67 Pic.)
9160-392-Sr2DHIR284 2x
6670-303-Sr3DHIR135days on test 2x

Lot 53 - Cow - ANSMIL D. MINERVA 2206490 - Vacc - (Excellent) (50)

Dropped: January 26, 1963. Vacc - 6-14-63.
9160-392-Sr2DHIR284 2x
6670-303-Sr3DHIR135days on test 2x
Calved: Oct. 16, 1965 M; Nov. 2, 1966 F.
Bred: Feb. 15, 1967; Due: Nov. 27, 1967
To: Ansmil Julietta Royal Majesty
563451 (See Sire Lot 54)

Sire
MCDONALD FARMS R. L. DIVIDEND 551885
(See Lot 1)

Dam
ANSMIL DUKE TIDE 2061141
14550-650-5DHIR305 2x pending
(See Lot 51)

Lot 54 - Open Heifer - ANSMIL M. MILADY 2389337 - Vacc - (81)

Dropped: November 2, 1966. Vacc - 4-5-67.

ANSMIL JULIETTA ROYAL MAJESTY 563451
63 N.G.S. 3rd Calf
63 Ohio 3rd Calf
64 Ohio 2nd S. Yr.
64 Pa. A.A. 1st S. Yr.
65 Ohio 3rd 2 Yrs.

ANSMIL D. MINERVA 2206490
9160-392-Sr2DHIR284 2x
(See Lot 53)

MCDONALD FARMS R. L. DIVIDEND
1961-$7500-13th McDonald Sale
Three times All American
Three times Winner at the National
61 AA Calf; 62 AA S. Yr.; 63 AA 2 Yr.
He and his dam have both been
All American 3 times.
First 8 daughters to complete
records: 13988-627 (305-2xME)
First 5 daughters average:
12913 Milk (305-2xME)
5 Tested Daughters
3 over 500 lbs.
14 Daus. Cl., 2-E, 11-VG, 1-D
14 Cl. Daus. average 87.28%

LLAN FAIR F. JULIETTA
Classified VG-59, E-61, 63
7913-400-Sr3HIR214 2x
8572-444-Sr4HIR319 2x
11494-587-5HIR307 2x
11692-605-6HIR319 2x
12779-678-7HIR289 2x
11340-565-8DHIR295 2x
9060-420-9DHIR248 2x
59 AA 4 Yrs.; 1960-$4800
3 Tested Daughters

MCDONALD FARMS PRE ROSE LAD
1955-$2675-Verity's Woodside Disp.
31 Daus. 84 recs. 9510-479
(305-2xME) 26 Cl. Daus. 83.9
28 Daus. Cl., 1-E, 14-VG, 11-D

MCDONALD FARMS JOLLY TOKEN
13335-683-Jr2 365C 3x (E-7 times)
11763-580-Sr3HIR305 2x
13034-672-Sr4HIR305 2x
11588-571-5HIR305 2x
12822-647-6HIR305 2x
13130-666-8DHIR305 2x
14360-701-9DHIR305 2x
10010-442-12DHIR305 2x
54 AA Calf; 57 AA 3 Yrs.; 58 AA 4 Yrs.
3 PR Sons, 2 Tested Daughters

COLDSPRING'S B. R. FULFILMENT
1952-$3000-5th Royal Sale
24 Daus. 39 recs. 8312-425
(305-2xME) 21 Cl. Daus. 80.4
27 Cl. Daus. 1-E, 6-VG, 11-D

FOREMOST ROYAL'S JULIETTA
12980-695-Jr2 365C 3x (VG-3 times)
18567-934-Sr4 365C 3x
18217-914-5yrs. 365 3x
1956-$1100-Llan Fair Disp.
4 Tested Daughters

HERSELF - Lot 55

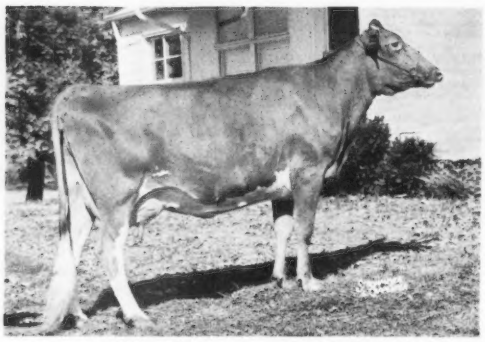

BROOKNILL R. B. JOLICE (63 Pic.)
16286-753-5DHIR365 2x (VG-61, 63, 64, E-66)
13450-595-8DHIR255days on test 2x
1959-$2500-McDonald Sale; HM AA J. Yr. 59

HER PATERNAL SISTER - Lot 55

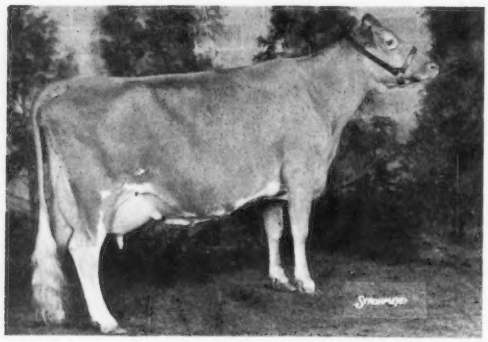

BROOKNILL R. B. FLORET (E-twice-94.5) (64 Pic.)
16512-882-4yrs. 365 2x. . MHR, FHR
Sold for $5250 in 1965 Ontario Classic
All Canadian Mature Cow 1962, 1964

Lot 55 - Cow - BROOKNILL R B JOLICE 1948459 - Vacc - (VG-61, 63, 64, E-66) (184)

Dropped: February 27, 1958. Vacc. 9-16-58
Breeder: Howard J. Brooks
8884-444-Jr2HIR341 2x
10318-516-Sr3HIR365 2x
15078-718-Sr4HIR354 2x
16286-753-5DHIR365 2x
14960-713-7DHIR305 2x
13450-595-8DHIR255days on test 2x
1959-$2500-11th McDonald Sale
59 HM AA J. Yr.
1 Tested Daughter
Ansmil P. Jolly (VG-twice)
12526-580-Jr2HIR343 2x
6 previous calves, last calving
July 5, 1966 F
Bred:Nov. 5, 1966;Due:Aug. 17, 1967
To:McDonald Farms R.L.Dividend
551885
S:McDonald Farms Pre Rose Lad
D:McDonald Farms Jolly Token
14360-701-9DHIR305 2x(E-7 times)
54 AA Calf;57 AA 3 Yrs.
58 AA 4 Yrs.

MAPLEWOOD ROYALIST'S BRIGADIER 552424
1956-$4200-Maplewood Dispersal
10 Daus. 13 recs. 10907-521
(305-2xME) 3 Cl. Daus. 88.8
21 Daus. Cl., 2-E, 7-VG, 8-D
ORCHARDLEA N. B. JUDY 68808 C. G. H. B.
1 Tested Daughter

MCDONALD FARMS LE ROYALIST
1957-$7500-Wabeek Dispersal
71 Daus. 124 recs. 9785-497
(305-2xME) 63 Cl. Daus. 83.2
83 Daus. Cl., 1-E, 35-VG, 32-D
Maplewood Royalist's Blanche
GOLD STAR DAM
E-57, 60, 61, 62, 64, 65, VG-59
18868-1014-8DHIR365 2x
Sold 1957 for $1125
WEY ACRES LEVITY SHERRY
Classified VG-48, E-51
15701-709-Jr2C; 17684-799-Sr4C
17981-821-6yrs. 305C 2x (Canadian)
1951-$11,500-15th Mid-West Sale
2 PR Sons, 2 Tested Daughters
Wey Acres Colonel's Superior
GOLD STAR SIRE
BROOKNILL FAITHFUL NOBLY BORN 54942 C. G. H. B.
53 Royal 2nd Aged
Maternal brother to:
Brooknill Faith (VG)
12454-631-5yrs. 365 3x
ORCHARDLEA BETTY JUNE 51390 C. G. H. B.

MCDONALD FARMS S. LEADER
54 AA Jr. Get
76 Daus. 104 recs. 8876-468
(305-2xME) 61 Cl. Daus. 82.9
4 GOLD STAR Sons
MCDONALD FARMS PRE JEDETTA
Classified VG-47, 48, E-50
3 recs. ave: 11023-596
1952-$8500-McDonald Sale
4 PR Sons, 2 Tested Daughters
CORONATION LEVITY PRINCE
Private Sale - $11,000
105 Daus. 206 recs. 9555-448
(305-2xME) 75 Cl. Daus. 82.7
1 GOLD STAR Daughter
WEY ACRES GRANDEE'S SHARON
12118-421-Sr2 365C 3x
BROOKNILL ROMULUS PATRICIAN 46870 C. G. H. B.
2 Tested Daus.; 2 over 500 lbs.
BROOKNILL FAITHFUL(E-Can.) 18124 C. G. H. B.
7 Can. recs. ave: 10359-514
1 PR Son, 3 Tested Daughters
ORCHARDLEA DARLENE'S ROMULUS
1 Daughter Classified, 1-D
SHADY REST BETTY 26488 C. G. H. B.
9481-477-Mature 365 2x
1 Tested Daughter
Overhill Canadian Ruth (VG)
9018-504-7yrs. 305 2x

Lot 56 - Bred Heifer - ANSMIL D. LAUGHTER 2329465 - Vacc - (97)

Dropped: May 30, 1965. Vacc. 10-7-65
Entered in 1967 Ohio Futurity
Bred:Jan. 2, 1967;Due:Oct. 14, 1967
To:Ansmil D. Supreme 570855
S:McDonald Farms R. L. Dividend
D:Ansmil D. Quantity (VG-3 times)
15940-783-6DHIR305 2x (pending)
62 Res. AA 2 Yrs.

Sire
MCDONALD FARMS R. L. DIVIDEND 551885
(See Lot 1)

Dam
BROOKNILL R. B. JOLICE 1948459
16286-753-5DHIR365 2x
(See Lot 55)

Lot 57 - Open Heifer - ANSMIL M SUNRAY 2387452 - Vacc - (98)

Dropped: July 5, 1966. Vacc. 11-30-66

Sire
ANSMIL JULIETTA ROYAL MAJESTY 563451
(See Lot 2)

Dam
BROOKNILL R. B. JOLICE 1948459
16286-753-5DHIR365 2x
(See Lot 55)

HERSELF - Lot 58

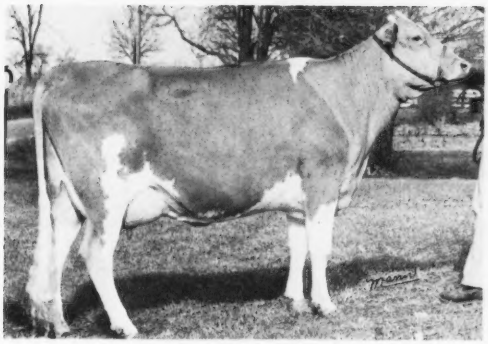

ANSMIL D. JOLLY LADY
(65 Pic.)
10920-500-Sr2DHIR305 2x

Lot 58 - Cow - ANSMIL D. JOLLY LADY 2206489 - Vacc - (D) (54)

Dropped: January 20, 1963. Vacc. 6-14-63

FULL SISTERS

Lot 59 - Cow - ANSMIL D. BOUNTIFUL 2283068 - Vacc - (79)

Dropped: February 16, 1964. Vacc. 7-23-64

Lot 58:
10920-500-Sr2DHIR305 2x
Calved: July 27, 1965 M; Mar. 12, 1967 M
Lot 59:
Calved: July 6, 1966 M
Bred: March 30, 1967
Due: January 9, 1968
To: Ansmil D. Supreme 570855
S: McDonald Farms R. L. Dividend
D: Ansmil D. Quantity
Classified Very Good 3 times
15940-783-6DHIR305 2x (pending)
62 Res. AA 2 Yrs.

MCDONALD FARMS R. L.
DIVIDEND 551885
(See Lot 1)

ANSMIL P. JOLLY 2061137
Classified Very Good twice
12526-580-Jr2HIR343 2x
11710-572-Sr3DHIR305 2x
1 Tested Daughter
Paternal Sister to:
Ansmil P. Elcena
10250-448-Jr2DHIR305 2x
Foremost Premier Sal Lou
Classified Very Good twice
9680-477-Jr4DHIR305 2x

FOREMOST J. C.'S PREMIER
1960-$1700-Ansmil Dispersal
22 Daus. 38 recs. 9719-454
(305-2xME) 14 Cl. Daus. 82.9
28 Daus. Cl., 11-VG, 13-D
Ansmil P. Anna (VG-twice)
14200-679-5DHIR305 2x
Ansmil P. Carol Ann
12449-606-Jr2HIR363 2x
Ansmil P. Charm
12320-586-Sr2HIR365 2x
10690-503-Sr3DHIR305 2x
11310-524-Sr4DHIR305 2x
Ansmil P. Eagle Rose (VG-twice)
11780-526-Sr3DHIR305 2x
11380-485-Sr4DHIR295 2x
Ansmil P. Lovely Lady
Classified Very Good twice
11670-533-Sr2DHIR305 2x
Mungle's Premier Diana (VG)
11160-446-Jr3DHIR284 2x
Ansmil P. Valentine
11040-600-Sr2HIR365 2x
Ansmil P. Louise
10461-482-Sr2HIR350 2x
10760-517-Sr4HIR326 2x
Mungle's Premier Betsy
10540-400-Jr3DHIR305 2x
Ansmil P. Lovely Finger
Classified Very Good 3 times
10350-406-Jr4DHIR282 2x
10530-446-6DHIR305 2x
Mungle's Premier Dixie (VG)
10330-458-Sr2DHIR305 2x

BROOKNILL R. B. JOLICE
Classified VG-61, 63, 64, E-66
8884-444-Jr2HIR341 2x
10318-516-Sr3HIR365 2x
15078-718-Sr4HIR354 2x
16286-753-5DHIR365 2x
14960-713-7DHIR305 2x
13450-595-8DHIR255days on test 2x
Sold 1959 for $2500
11th McDonald Sale
59 HM AA J. Yr.

FOREMOST J. C.
49 Daus. 80 recs. 9593-448
(305-2xME)
36 Cl. Daus. 83.0
81 Daus. Cl., 2-E, 27-VG, 39-D
Brooklands J. C. Bridget
Classified Very Good 4 times
17974-783-Jr4 365C 3x
Sold 1951 for $2350
Foremost Quality's J. C.
AI GOLD STAR SIRE

FOREMOST ROYAL'S SALLIE LOU
Classified Very Good
11987-561-Jr3 365 3x
15989-776-Jr4 365 3x
19573-952-6yrs. 365C 3x
20474-1029-7yrs. 365C 3x
13423-637-9yrs. 365C 3x
11671-541-10HIR365 2x
2 PR Sons, 3 Tested Daughters
Foremost J. C.'s R Sallie Lou
Classified Very Good 3 times
8059-398-Jr2HIR356C 2x
9701-477-Jr3HIR365 2x
11638-585-Sr4HIR338 2x
11827-580-5HIR305 2x
12793-605-6HIR335 2x
9516-427-7HIR305 2x
10318-434-8HIR305 2x
Foremost J. C's Sallie Lou
Classified Very Good twice
12310-630-Sr3 365 3x
10298-534-6HIR309 2x
8371-416-7HIR365 2x

MAPLEWOOD ROYALIST'S
BRIGADIER
1956-$4200-Maplewood Dispersal
10 Daus. 13 recs. 10907-521
(305-2xME) 3 Cl. Daus. 88.8
21 Daus. Cl., 2-E, 7-VG, 8-D

ORCHARDLEA N. B. JUDY
68808 C. G. H. B.
S: Brooknill Faithful Nobly Born
D: Orchardlea Betty June

HERSELF

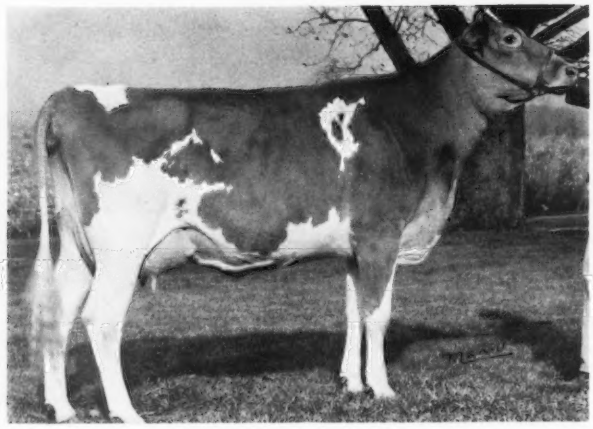

RINELAND MANOR C.B.LABELLE (VG)
(65 Pic.)
11020-484-Jr3DHIR292 2x
10590-426-Jr4DHIR214days on test 2x
Sold for $6300 in 1965 Guernsey Sale

Lot 60 - Cow - RINELAND MANOR C. B. LABELLE 2167430 - Vacc - (Very Good) (78)

Dropped:July 23, 1962. Vacc.12-24-62
Breeder: E. Jay Rinehart

11020-484-Jr3DHIR292 2x
10590-426-Jr4DHIR214days on test 2x
1965-$6300-The Guernsey Sale
Calved: Sept. 24, 1964 M;
Aug. 29, 1965 F; Aug. 15, 1966 M.
Bred:October 29, 1966
Due: August 10, 1967
To: McDonald Farms R. L. Dividend
551885
S: McDonald Farms Pre Rose Lad
D: McDonald Farms Jolly Token
14360-701-9DHIR305 2x (E-7 times)
54 AA Calf; 55 Res.AA S.Yr.
56 Res.AA 2 Yrs.
56 Res.AA 3 Best Females
57 AA 3 Yrs.; 58 AA 4 Yrs.
59,60 Res.AA Aged
61 HM AA Aged

FRANCHESTER CECILIA'S BONANZA
550942
GOLD STAR & AI GOLD STAR SIRE
Sold to COBA - $15,000
53 Daus.54 recs.11475-542
(305-2xME) 118 Cl.Daus.83.0
160 Daus.Cl., 1-E,59-VG,77-D
Magnolia Bonanza Maybelle (VG)
#17790-#774-Jr2DHIR305 2x
Franchester Bonanza's Betsy (VG)
15920-771-Jr3DHIR365 2x
Raemelton C.Bon Min (VG)
13380-638-Jr2DHIR305 3x
KoKosing's C.Trixie
13270-599-Jr3DHIR305 2x

RINELAND MANOR BRIGHT
LADONNA 1714455
8470-391-Sr2HIR305 2x
8152-401-Sr3HIR305 2x
10911-507-Sr4HIR365 2x
8344-407-5HIR305 2x
8941-425-6HIR305 2x
4 Tested Daughters
Rineland Manor Trumpeter Lona
Classified Very Good
8520-391-Jr2DHIR305 2x
12080-566-Jr3DHIR305 2x
Rineland Manor Rex's Lillie
8610-450-Sr3DHIR305 2x
9620-453-Sr4DHIR286 2x
Rineland Manor King's Lisa (VG)
7550-302-Jr2DHIR305 2x

NYALA ERMINE'S BONANZA
GOLD STAR & AI GOLD STAR SIRE
642 Daus.1123 recs.10918-545
(305-2xME) 522 Cl.Daus.83.7
818 Daus.Cl., 17-E,378-VG,334-D
Pine Vista Bon Abbie(VG-64,65,E-67)
#19040-#878-Jr4DHIR305 2x
Franchester Bonnie Cecilia (VG)
62 Res.AA J.Yr.
Chedco Bonanza's King
66 Res.AA Jr.Get
Idacrest B.Bonita (VG-6 times)
GOLD STAR DAM
1958-$2500; 65 AA Produce
Riverview Illeta's Prince
AI SILVER STAR SIRE(1961-$6800)

GLENGERAN LEADER'S CECILIA
GOLD STAR DAM (E-twice)
9298-411-Jr2 305C 2x
#15499-704-Jr3 365 2x
14065-630-Sr4 305 2x
16450-754-7yrs.305C 3x
12043-554-9HIR305 2x
13582-625-10HIR305 2x
12114-536-11HIR305 2x
12769-555-12HIR305 2x
1953-$4500-Eastern Guernsey Sale
2 PR Sons, 7 Tested Daughters
Henslee Farm's O.Cecila
Classified Very Good 3 times
18689-839-Sr4 365 3x (1963-$1575)
Henslee Farms' Lady Cecila
Classified VG-58,59,E-61,63
17703-745-7HIR365 2x
Sold 1959 for $11,100

FRANCHESTER BRIGHT ACE
12 Daus.22 recs.8235-380
(305-2xME)
Rineland Manor Bright Paula
10486-479-Sr4HIR305 2x
10782-486-5HIR305 2x
Rineland Manor Bright Betty
10518-513-Sr4HIR305 2x

RINELAND MANOR LEVITY LASS
Classified Very Good
8967-458-Jr2HIR305C 2x
9355-468-Jr3HIR267C 2x
10649-541-Jr4HIR305C 2x
12364-612-5HIR365 2x
Maternal Sister to:
Rineland Manor Beatrice
9845-475-Sr2HIR 730
10284-538-Sr4HIR305C 2x
11556-609-6HIR365 2x

FAIRLAWN DAIRYMAID'S STEADFAST
1947-$3000-2nd Curtiss Candy Sale
34 Daus.82 recs.9474-472
(305-2xME) 12 Cl.Daus.80.6
14 Daus.Cl., 2-VG,9-D

FAIRLAWN PEERLESS ERMINE
GOLD STAR DAM (VG-3 times)
9325-436-GgG-2x; 14469-707-DD-3x
16726-869-7yrs.C; 17855-893-8yrs.
16892-838-10yrs.365 2x
1944-$5000-N.J.State Sale
6 PR Sons, 5 Tested Daughters
Nyala Peerless Prince
GOLD STAR SIRE

FAIRLAWN ACTOR'S LEADER
GOLD STAR SIRE
1955-$9500-Woodacres Disp. resold
Private - 1955 - $10,000
55 HM AA Jr.Get; 58 Res.AA Sr.Get
88 Daus.173 recs.10449-495
(305-2xME) 55 Cl.Daus.84.9
115 Daus.Cl., 10-E,53-VG,40-D
Woodacres Maxim Leader
GOLD STAR SIRE

GLENGERAN CELESTE
GOLD STAR DAM
8101-342-Sr2 305C 2x
12232-520-5yrs.305C 2x
11993-515-6yrs.305C 2x
16924-802-7yrs.365 2x
1957-$1700-Glengeran Dispersal
3 PR Sons, 6 Tested Daughters

LANGWATER STATESMAN
13 Daus.25 recs.8957-399
(305-2xME) 8 Cl.Daus.81.6
9 Daus.Cl., 1-VG,6-D

FRANCHESTER LEVITY JANE
11411-551-Jr2C; 12140-577-Jr3C
14816-723-5yrs.365 3x
1 PR Son, 1 Tested Daughter

RAEMELTON LEVITY QUAINT
9 Tested Daughters
1 over 600, 3/500 lbs.
7 Daus.Cl., 1-VG,2-D

LADY OF RINELAND MANOR (VG)
9054-436-Jr2HIR 608
12100-549-Jr3HIR 610
15310-699-Jr4HIR 730
#16779-#770-5HIR365C 2x
#19226-#931-6HIR365 2x
15480-758-8HIR365C 2x
16796-758-9HIR365 2x
12187-543-10HIR305 2x
14232-624-11HIR365 2x
2 Tested Daughters

HERSELF - Lot 61

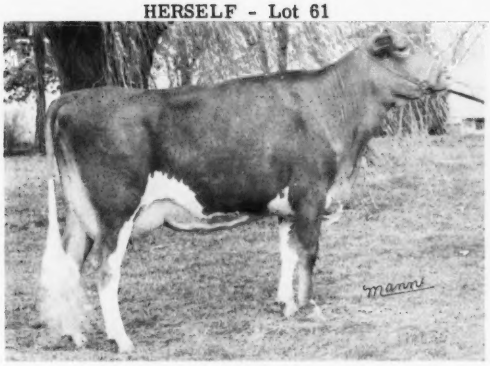

ANSMIL F. HELENA (VG)
(66 Pic.)
14260-680-Jr2DHIR305 2x (pending)

THE DAM'S DAM - Lots 61 & 62

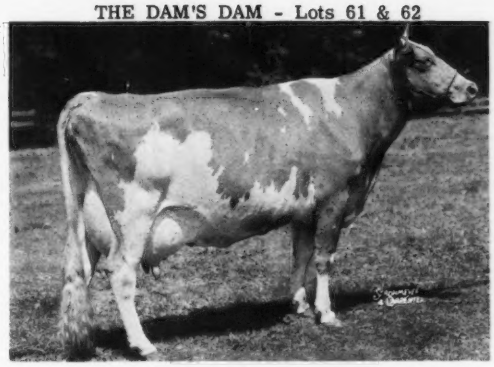

FAIRLAWN ACTOR'S HELENA (57 Pic.)
GOLD STAR DAM (VG-52, E-54, 55, 58, 61)
6 records average 18050-832
1951-$7100-Franchester Sale; AA Aged 56

Lot 61 - Cow - ANSMIL F. HELENA 2258379 - Vacc - (Very Good) (24)

Dropped: November 14, 1963. Vacc. 5-4-64

FULL SISTERS

Lot 62 - Bred Heifer - ANSMIL F. EXPECTATION 2329456 - Vacc - (65)

Dropped: January 13, 1965. Vacc. 6-4-65

Lot 61:
14260-680-Jr2DHIR305 2x (pending)
Calved: April 5, 1966 F
Bred:Nov. 22, 1966;Due:Aug. 29, 1967
To:Ansmil D. Supreme 570855
S:McDonald Farms R. L. Dividend
D:Ansmil D. Quantity (VG-3 times)
15940-783-6DHIR305 2x (pending)
62 Res. AA 2 Yrs.

Lot 62:
Entered in 1967 Ohio Futurity
Bred:Dec. 19, 1966;Due:Sept. 26, 1967
To:Ansmil D. Supreme 570855
S:McDonald Farms R. L. Dividend
D:Ansmil D. Quantity (VG-3 times)
15940-783-6DHIR305 2x (pending)
62 Res. AA 2 Yrs.

HENSLEE FARMS V. FAME 512974
GOLD STAR & AI GOLD STAR SIRE
58 Res. AA Aged
62, 63 AA Sr. Get
62, 63 Peer & Quail Roost Trophies
Sire of 2 All American and 3 Res. All American Progeny
482 Daus. 616 recs. 10598-491
(305-2xME) 326 Cl. Daus. 83. 2
604 Daus. Cl., 19-E, 236-VG, 244-D
Gayoso View Fame's Debby
Classified Excellent 5 times
#23354-874-6HIR305 2x
60 Res. AA 3 Yrs.;61 Res. AA 4 Yrs.
62, 63 AA Aged
62, 63 N. G. S. S. &G. Ch.

WYNO HERO HELEN 2111590
10880-485-Jr2DHIR305 2x
12200-548-Sr3DHIR305 2x
1963-$7900-Green Meadow Sale
1 Tested Daughter

COLDSPRING'S B. R. FORCASTER
1950-$15,000-14th Eastern Sale
97 Daus. 358 recs. 9566-465
(305-2xME) 83 Cl. Daus. 83. 6
83 Daus. Cl., 4-E, 33-VG, 38-D
Western Glow F. Masher Maiden
GOLD STAR DAM

WESTERN GLOW FAME'S VIRTUE
GOLD STAR DAM (E-3 times)
#15190-635-Jr2 365 2x
15370-763-Sr4 365C 2x
14427-712-5yrs. 304 2x
10930-472-7DHIR305 2x
1959-$10,000-Henslee Dispersal
3 PR Sons, 1 Tested Daughter

Gayoso View Top Command
GOLD STAR & AI GOLD STAR SIRE
Henslee Farms Viscount
GOLD STAR SIRE

WYNO SAINT'S HERO
1962-$21,500-Green Meadow Sale
14 Daus. 25 recs. 13377-645
(305-2xME) 13 Cl. Daus. 84. 7
20 Daus. Cl., 1-E, 11-VG, 7-D
Sunny Crest Saint's Laddie
GOLD STAR SIRE

FAIRLAWN ACTOR'S HELENA (VG-52
GOLD STAR DAM E-54, 55, 58, 61)
6 recs. ave: 18050-832
1951-$7100-Franchester Sale
54 HM AA 4 Yrs.;55 HM AA Aged
56 AA Aged
4 Tested Daughters
Wyno Saint's Halo (VG-3 times)
5 recs. ave: 12513-616
Sold 1964 for $2000
Wandamere Bond's Helena
Classified VG-55, E-58
4 recs. ave: 14367-633 (1964-$3400)

COLDSPRING'S BEAUTY'S ROMULUS
69 Daus. 107 recs. 8993-425
(305-2xME) 43 Cl. Daus. 83. 3
1 GOLD STAR Son

COLDSPRING'S H.COUNTRY FLOWER
14088-680-G 1095 (VG-twice)
15763-785-6yrs. C; 17593-835-7yrs.
4 PR Sons, 2 Tested Daughters

WESTERN GLOW ROYAL FAME
GOLD STAR SIRE
44 Daus. 155 recs. 10308-483
(305-2xME) 36 Cl. Daus. 84. 0
2 GOLD STAR Daughters

VIRTUE OF ALDARRA (E)
3 recs. ave: 14247-709
1959-$5800-Henslee Dispersal
8 times S. & G. Ch. 1952 & 1953
2 PR Sons, 4 Tested Daughters

WYNO BEAU'S SAINT
59 Daus. 142 recs. 10130-532
(305-2xME) 45 Cl. Daus. 85. 5
1 GOLD STAR Son

WANDAMERE BOND'S HELENA
Classified VG-55, E-58
4 recs. ave: 14367-633
1964-$3400-Wyno Dispersal
2 PR Sons

FAIRLAWN PEERLESS ACTOR
GOLD STAR SIRE
1953-$10,000-Fairlawn Dispersal
84 Daus. 194 recs. 10526-511
(305-2xME) 69 Cl. Daus. 84. 4
8 GOLD STAR Progeny

FAIRLAWN K. HELEN (VG-twice)
4 recs. ave: 13098-632
3 Tested Daughters
Fairlawn Actor's Nelena
Classified Very Good 4 times
13489-731-6HIR362 2x
Sold 1952 for $2000

Lot 63 - Open Heifer - ANSMIL D CRYSTAL 2374366 - Vacc - (69)

Dropped: April 5, 1966. Vacc. 8-5-66
Entered in 1968 Ohio Futurity

Sire	Dam
MCDONALD FARMS R. L. DIVIDEND 551885	ANSMIL F. HELENA 2258379
(See Lot 1)	14260-680-Jr2DHIR305 2x pending
	(See Lot 61)

HERSELF

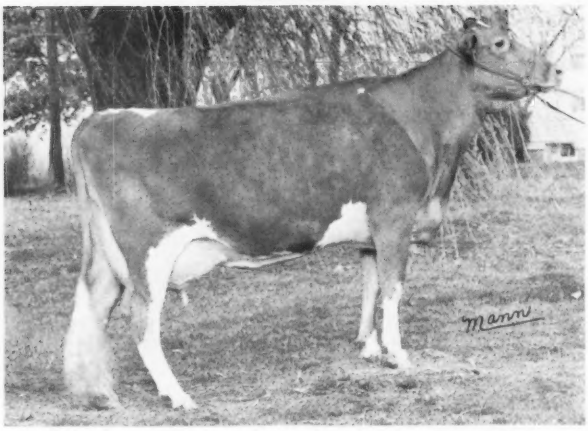

HOMINY HILL BEAUTY ROSEBUD (VG)
(66 Pic.)
12650-635-Jr2HIR305 2x
12630-603-Jr3DHIR257days on test 2x
Sold for $3600 in 1966
Woodacres Dispersal
2nd 2 Yrs. N.G.S. 1965
2nd Best Uddered (2 Yrs.) N.G.S.1965
1st 2 Yrs. (IM) & R.Ch. N.J. 1965
Res. All American 2 Yrs. 1965

Lot 64 - Cow - HOMINY HILL BEAUTY ROSEBUD 2227941 - Vacc - (Very Good) (66)

Dropped: February 18, 1963. Vacc. 8-22-63
Hominy Hill Farms Division-
Pleasant Farms Dairy, Inc.

12650-635-Jr2HIR305 2x
12630-603-Jr3DHIR257days on test 2x
1966-$3600-Woodacres Dispersal
65 N.G.S. 2nd 2 Yrs.
65 N.G.S. 2nd Best Uddered (2 Yrs.)
65 N.J. 1st 2 Yrs. (IM)
65 N.J. R.Ch.
65 Res. AA 2 Yrs.
Calved: June 18, 1965 M
July 3, 1966 M
Bred: October 13, 1966
Due: July 25, 1967
To: Ansmil Champion Chum 561468
S: Hominy Hill Champion
GOLD STAR SIRE
D: Wagner's Belinda Pearl (E-6 times)
15418-631-5HIR365 2x
1961-$2850-Land O'Lincoln Sale

MULHOCAWAY BEAUTY BUTTERFAT 493764
GOLD STAR SIRE
56 HM AA Aged
62 HM AA Jr. Get
211 Daus. 485 recs. 9535-481
(305-2xME) 176 Cl. Daus. 83.7
253 Daus. Cl., 8-E, 111-VG, 112-D
Mulhocaway Butterfat Hulloo
1962-$5000; 62 Res. AA 3 Yrs.
Mulhocaway Butterfat Dolphin
58 AA S. Yr.
Mulhocaway Butterfat Primate
GOLD STAR SIRE
Mulhocaway Butterfat Dispatch
GOLD STAR SIRE
Private 1962-$20,000
61 HM AA Aged
Mulhocaway Butterfat Dorian
GOLD STAR SIRE

HOMINY HILL ADRIAN DARLENE 2113180
Classified Excellent 3 times
12020-609-Jr2 305 2x
13264-701-Jr3 305 2x
9380-462-Sr4DHIR290 2x
1965-$2600-Hominy Hill Dispersal
1 Tested Daughter

COLDSPRING'S BEAUTY NOBLE KING
1950-$29,000-Guernsey Sale
76 Daus. 271 recs. 9108-456
(305-2xME)
70 Cl. Daus. 82.9
72 Daus. Cl., 2-E, 29-VG, 34-D
Willow Spring Noble King
GOLD STAR SIRE
Private Sale - $5000
Mulhocaway Butterfat Noble
GOLD STAR SIRE

MULHOCAWAY BUTTERFAT ARUM
GOLD STAR DAM (VG-4 times)
12234-657-Sr2 365 3x
13294-703-Sr4 305C 3x
9008-471-6yrs. 305C 2x
15367-805-7yrs. 365C 3x
2 PR Sons, 3 Tested Daughters
Mulhocaway Bell Ariel
Classified Very Good 5 times
12575-691-7HIR305 2x
Mulhocaway Calla Beauty (VG)
11383-659-5HIR358 2x
Mulhocaway Butterfat Noble
GOLD STAR SIRE

HOMINY HILL ADRIAN
GOLD STAR SIRE
1965-$2600-Hominy Hill Dispersal
17 Daus. 23 recs. 11930-596
(305-2xME) 18 Cl. Daus. 85.6
20 Daus. Cl., 2-E, 13-VG, 3-D
Hominy Hill Adrian Wistful (E-twice)
14110-707-Jr4DHIR305 2x ($4500)

HOMINY HILL CHAMPION DARLING
Classified Very Good 8 times
13611-680-Jr2 365 3x
#14557-#752-Sr3 305 2x
#18640-#897-Sr4 305 2x
17914-916-6yrs. 305 2x
16039-827-7yrs. 305 2x
14693-691-8yrs. 305 2x
7960-348-9DHIR257 2x
1965-$1600-Hominy Hill Dispersal
Hominy Hill Delite
Sold 1962 for $1225
Hominy Hill Mo Robin
Sold 1966 for $2050

COLDSPRING'S ROMULUS NOBLE
62 Daus. 113 recs. 9869-479
(305-2xME) 46 Cl. Daus. 83.9
47 Daus. Cl., 2-E, 20-VG, 21-D
Coldspring's Noble's Dude
GOLD STAR SIRE

VALLEVUE BUTTERFAT BEAUTY
11994-619-GG-3x (E-twice)
16578-831-A-3x; 18914-937-AA-3x
4 Ex. Daus. ave: 15496-832
5 PR Sons, 7 Tested Daughters

CLARA'S HEARTSEASE BUTTERFAT
80 Daus. 226 recs. 9411-484
(305-2xME) 57 Cl. Daus. 80.8
57 Daus. Cl., 1-E, 16-VG, 26-D

MULHOCAWAY LILY C (VG-twice)
8926-424-GGG 610
11573-533-5yrs. 305C 3x
2 PR Sons, 2 Tested Daughters

HOMINY HILL CHAMPION
GOLD STAR SIRE
128 Daus. 354 recs. 11303-552
(305-2xME) 117 Cl. Daus. 84.8
130 Daus. Cl., 10-E, 69-VG, 38-D
7 GOLD STAR Progeny

LYNBROOK ROYAL ANNUAL
GOLD STAR DAM (E-6 times)
6 recs. ave: 13280-663
1956-$1000-Eastern Guernsey Sale
1 PR Son, 4 Tested Daughters

HOMINY HILL CHAMPION
GOLD STAR SIRE
128 Daus. 354 recs. 11303-552
(305-2xME) 117 Cl. Daus. 84.8
130 Daus. Cl., 10-E, 69-VG, 38-D
7 GOLD STAR Progeny

HOMINY HILL MAJESTIC ROSEBUD
5 recs. ave: 10690-574 including:
13539-724-Sr2 365C 3x
4 Tested Daughters
Hominy Hill Transpire Rosemary
Classified Very Good twice
10045-532-Sr3 288 2x
Hominy Hill Champion Rosebud (VG)
9109-459-Jr2 305 2x

HERSELF

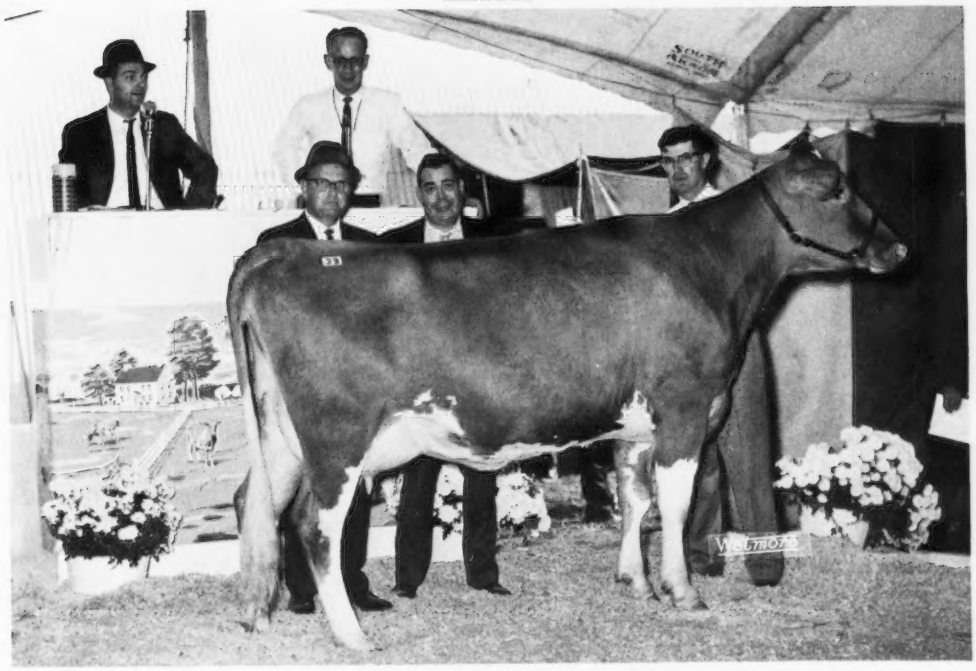

HULLSIDE BEAUTY B. F. MELODY (VG)
1st Jr2 Yrs. & Best Udder Pa. AA 1966
1st 2 Yrs. & Best Md. Bred Female Md. 1966
Sold for $3200 in 1966 6th Butterfat Sale

Lot 65 - Cow - HULLSIDE BEAUTY B. F. MELODY 2235981 - Vacc - (Very Good) (114)

Dropped: January 4, 1964
Breeder: John H. Hull

66 Pa. AA 1st Jr2 Yrs. & Best udder
66 Md. 1st 2 Yrs. & Best Md. Bred Female
Sold 1966 for $3200-6th Butterfat
Calved: May 24, 1966 M.
Bred: September 18. 1966
Due: June 30, 1967
To: Yellow Creek Noble Chief 528424
GOLD STAR & AI GOLD STAR SIRE
S: Willow Spring Noble King
GOLD STAR SIRE
D: Yellow Creek S. Susie
15697-935-5HIR363 2x
1958-$1400-17th Elkhart Co. Sale

MULHOCAWAY BEAUTY BUTTERFAT 493764
GOLD STAR SIRE
(See Sire Lot 64)

HULLSIDE BRILLIANT MAME 2115240
Classified Very Good twice
9410-550-Jr2DHIR305 2x
10730-639-Jr3DHIR305 2x

LISETER BRILLIANT
60, 62 HM AA Jr. Get
65 Res. AA Sr. Get; 66 AA Sr. Get
193 Daus. 386 recs. 10066-514
(305-2xME) 167 Cl. Daus. 85.1
196 Daus. Cl., 19-E, 113-VG, 52-D
Afron Brilliant Julie
VG-61, 63, 64, E-65, 66
15278-815-5HIR305 2x
15316-756-7HIR305 2x
14796-738-8HIR305 2x
Housley's B. Moonglow
Classified VG-64, E-66
15180-770-Sr4DHIR305 2x
Sold 1965 for $4400
Hullside Brilliant Vee Seven
VG-64, E-66, 66 (1966-$6500)
66 Res. AA 3 Yrs.
Woodside Hall Hugo
65 Res. AA S. Yr.
66 Res. AA 2 Yrs.
Yorklynn Brilliant Viking
62 N. G. S. J. Ch.; 62 AA Calf
63 N. G. S. R. J. Ch.; 63 Res. AA S. Yr.

HULLSIDE QUARTUS MAMIE
6490-356-Jr2DHIR305 2x
Paternal Sister to:
Mulhocaway Butterfat Quibble
Classified Very Good 5 times
17960-798-Sr4 365 3x
Mulhocaway Butterfat Swank Q
Classified Very Good twice
15600-759-6DHIR305 2x

MCDONALD FARMS PREDICTOR
59 Res. AA Sr. Get
43 Daus. 79 recs. 9485-477
(305-2xME) 39 Cl. Daus. 85.5
58 Daus. Cl., 9-E, 31-VG, 15-D
Caumsett Indian Loretta
16459-757-Jr2 365 3x
Caumsett Buccaneer
58 Res. AA 2 Yrs.
Caumsett Tore (1956-$2550)
56 IDS R. S. Ch.; 56 AA 2 Yrs.
57 IDS, NGS S. &G. Ch.
57 AA Aged

CAUMSETT GLIMMER
12594-639-Jr2 365C 3x
15438-755-Sr4 365 3x
1 PR Son

MULHOCAWAY BUTTERFAT QUARTUS
142 Daus. 340 recs. 9356-481
(305-2xME) 119 Cl. Daus. 82.2
127 Daus. Cl., 2-E, 43-VG, 57-D
P. B. Butterfat Que Teska
VG-55, 56, E-57, 58, 59
19314-#1108-5HIR365 2x
Sold 1958 for $6400

HULLSIDE PRE K. MARY
7903-402-Jr2HIR305 2x
7434-410-Jr3HIR305 2x
2 Tested Daughters
Hullside Governor's Marion
Classified Very Good 4 times
9110-501-Jr2DHIR304 2x
10200-561-Jr3DHIR305 2x
11300-647-Jr4DHIR305 2x
11060-594-5DHIR305 2x
10410-590-6DHIR305 2x
8950-506-7DHIR305 2x

HERSELF

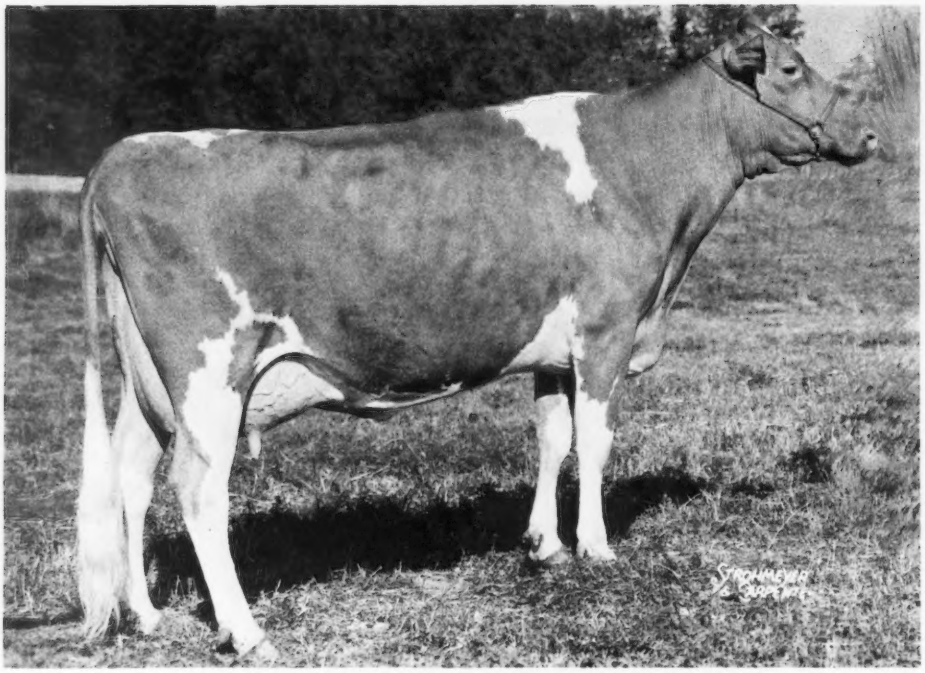

MULHOCAWAY BUTTERFAT HULLOO (E-4 times) (63 Pic.)
9610-456-Sr4DHIR305 2x; 12700-627-6DHIR305 2x
Sold for $5000 in 1962 Butterfat Sale
HM AA 2 Yrs. 61; Res. AA 3 Yrs. 62; HM AA 4 Yrs. 63

Lot 66 - Cow - MULHOCAWAY BUTTERFAT HULLOO 1930223 - Vacc - (Excellent 4 times) (28)

Dropped: November 17, 1958. Vacc - 7-16-59
Breeder: L. B. Wescott
8940-453-Sr2DHIR305 2x
6900-348-Sr3HIR215 2x
9610-456-Sr4DHIR305 2x
12700-627-6DHIR305 2x
Sold 1962-$5000 - The Butterfat Sale
61 Md. 1st 2 Yrs. & S. &G. Ch.; 61
HM AA 2 Yrs.; 62 Md. 1st 3 Yrs.
& S. &G. Ch.; 62 Res. AA 3 Yrs.;
63 Ohio 1st 4 Yrs.; 63 HM AA 4 Yrs.;
64 Ohio 1st 3 Yrs. & over (NIM)
1 Tested Daughter
Mulhocaway Topper Hello (VG)
8200-454-Jr2DHIR305 2x
4 prev. calves, last calving July 20, '65 M

MULHOCAWAY BEAUTY
BUTTERFAT 493764
GOLD STAR SIRE (See Sire Lot 64)
MULHOCAWAY QUEEN HULVER
1173892 (VG-9 times)
10 records average 11240-564 incl.:
14151-722-6HIR305 2x
12519-644-7HIR305 2x
7 Tested Daughters
Mulhocaway Butterfat Huldah
8602-483-Jr2HIR305 2x(VG-7 times)
10630-622-Jr3HIR305 2x
10448-649-Jr4HIR305 2x
10750-554-6DHIR305 2x
Mulhocaway Butterfat Hull
9944-495-Jr2HIR305 2x (E-twice)
10694-567-Jr3HIR305 2x
Mulhocaway Hover S.
8397-428-Sr4HIR274 2x
Mulhocaway Butterfat Hullabaloo
8110-436-Jr2HIR305 2x (VG-3 times)

YELLOW CREEK MEADOW KING
62 Daus. 235 recs. 9909-480
(305-2xME) 45 Cl. Daus. 83.8
45 Daus. Cl., 6-E, 21-VG, 13-D
Mulhocaway Queen of The May
Classified Very Good 6 times
#21103-874-Sr4 365C 3x
Mulhocaway Queen Halma
VG-54, E-55, 56, 57, 58, 59, 60, 61
57 AA Produce
Yellow Creek King's Bea
GOLD STAR DAM (VG-3 times)
Sold 1951 for $4200
Mulhocaway Butterfat Hollirex
GOLD STAR SIRE
MULHOCAWAY MARVELOUS HULA
Classified Very Good twice
9039-416-Jr3 305 2x
11268-528-Jr4 305C 3x
9530-440-5yrs. 305C 2x
9449-453-6yrs. 305C 2x
11367-567-7yrs. 305 2x
17596-840-9yrs. 365 3x
11335-512-11HIR305 2x
4 Tested Daughters
Mulhocaway Prima Humility
9310-503-Jr3 305C 2x
Paternal Sister to:
Spruce Run Marvel's Dora (VG)
16453-684-6yrs. 305C 3x
#17660-#747-7HIR305C 3x
Mulhocaway Marvelous Muse (VG)
16023-728-6yrs. 365 3x
Sold 1952 for $1000

HILLTOP BUTTERFAT HEARTSEASE
1955-$1175-Quincy Dairy Sale
14 Daus. 32 recs. 9246-447
(305-2xME) 5 Cl. Daus. 86.5
5 Daus. Cl., 1-E, 2-VG, 2-D
QUEEN'S NORA OF MAPLE ROW
11072-542-EHI-754 (VG)
14165-717-A-3x
2 PR Sons, 2 Tested Daughters
Gaylord's Fortune's Nanita (VG)
13778-630-Sr4 365 3x
Gaylord's Queen's Ardith
10330-556-E-3x
HILLTOP BUTTERFAT MARVEL
36 Daus. 93 recs. 9017-413
(305-2xME) 22 Cl. Daus. 82.5
22 Daus. Cl., 11-VG, 7-D
MULHOCAWAY BUTTERFAT HOLLA
9143-421-FfF-2x
14282-659-DD-3x
9581-431-Sr4 305C 2x
9162-415-6yrs. 305C 2x
10040-437-7yrs. 305C 2x
11536-510-8yrs. 305C 2x
1 PR Son, 3 Tested Daughters
Mulhocaway Queen Halma
VG-54, E-55, 56, 57, 58, 59, 60, 61
10136-525-Jr2 305C 2x
11012-576-Jr3 305C 2x
16569-866-Jr4 365C 3x
9983-473-6HIR305 2x
16364-912-7HIR365 2x
11604-574-8HIR305 2x
11412-533-10HIR305 2x
57 AA Produce
Mulhocaway Lovely Holda
9437-517-5HIR305 2x

HERSELF - Lot 67

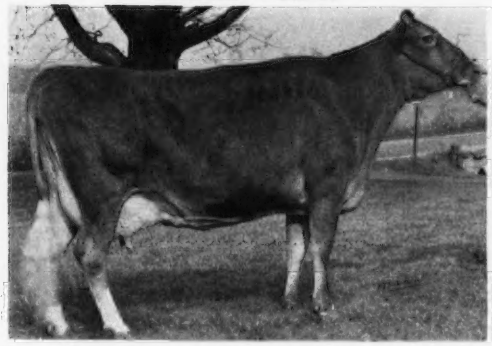

LEAFY LANE HI LOYALTY (65 Pic.)
10580-521-5DHIR305 2x (VG-63,63, E-64,65)
Sold for $2000 in 1964 Ky. National Sale
2nd 4 Yrs. Ohio, Pa. AA 1964

HERSELF - Lot 68

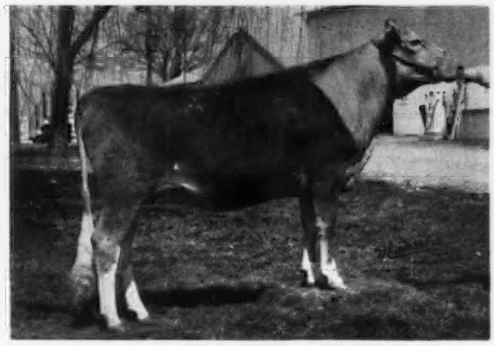

ANSMIL D. LANELLE (67 Pic.)
Entered in 1967 Ohio Futurity
Due: August 19, 1967 to Western Glow
Darimost (AI GOLD STAR SIRE)

Lot 67 - Cow - LEAFY LANE HI LOYALTY 2015606 - Vacc - (VG-63, 63, E-64, 65, D-66) (10)

Dropped: January 20,1960. Vacc.9-13-60
Breeder: Dr. and Mrs. R. A. Craig

10170-597-Sr2DHIR305 2x
10580-521-5DHIR305 2x
10240-500-6DHIR272days on test 2x
1964-$2000-Kentucky National
64 N.G.S. 3rd 4 Yrs.
64 Ohio 2nd 4 Yrs.
64 Pa. AA 2nd 4 Yrs.
Calved: Nov.7,1962 M; Mar.30,1964 F; April 1,1965 F; May 21,1966 M.
Bred: Sept. 6,1966; Due: June 18,1967
To: McDonald Farms R.L.Dividend 551885
S: McDonald Farms Pre Rose Lad
D: McDonald Farms Jolly Token
14360-701-9DHIR305 2x (E-7 times)
54 AA Calf; 55 Res. AA S. Yr.
56 Res. AA 2 Yrs.
56 Res. AA 3 Best Females
57 AA 3 Yrs.; 58 AA 4 Yrs.
59,60 Res.AA Aged; 61 HM AA Aged

LEAFY LANE HIGHLANDER 537210
19 Daus. 32 recs. 9655-505
(305-2xME) 17 Cl. Daus. 83.8
26 Daus. Cl., 1-E, 12-VG, 11-D
Leafy Lane Hi. Fantasy
Classified Very Good twice
12800-657-Jr3DHIR305 2x
Leafy Lane Hi. Favorite
Classified Very Good 4 times
12340-621-Jr4DHIR305 2x
LEAFY LANE CHERUB'S FAITH
8663-476-Jr2HIR305 2x 1756256
9202-494-Jr3HIR305 2x
8480-453-Jr4DHIR242 2x
2 Tested Daughters
Leafy Lane Select Donna
12000-625-Sr2DHIR305 2x

BLAKEFORD TRANSFER
GOLD STAR SIRE
Private Sale - 1950 - $5000
633 Daus. 1487 recs. 9384-453
(305-2xME) 443 Cl. Daus. 83.5
473 Daus. Cl., 11-E, 217-VG, 199-D
Hoosier Heart Gypsy; 56 AA 2 Yrs.
Metzger Farms Transfer Valor
GOLD STAR SIRE
LEAFY LANE MATCHLESS AUTUMN
GOLD STAR DAM (VG-3 times)
11223-596-Jr2 365C 2x
11566-596-Jr3 305C 2x
14843-#775-Jr4 365 2x
15377-823-5HIR365C 2x
13849-933-6HIR365 2x
18310-#1104-8HIR365 2x
1 PR Son, 5 Tested Daughters
Leafy Lane Noble Sungold(E-5 times)
#15571-#971-Sr3HIR305 2x
17000-#1070-6DHIR305 2x
Leafy Lane Noble Duchess
GOLD STAR DAM (VG-6 times)
15120-745-8DHIR305 2x
WILGORLAN FARMS CHERUB
30 Daus. 47 recs. 9834-531
(305-2xME) 20 Cl. Daus. 80.8
21 Daus. Cl., 1-VG, 13-D
Van Belle Cherub's Starene
13746-#793-Jr3HIR305 2x
14604-#846-Jr4HIR305 2x
LEAFY LANE SELECT DEVOTION
Classified Very Good twice
11376-577-Sr3HIR305 2x
10560-544-5HIR305 2x
2 Tested Daughters
Leafy Lane Hi. Dream
Classified Very Good twice
9150-433-Jr2DHIR305 2x
8410-385-Jr3DHIR260 2x

BLAKEFORD FORMIDABLE
39 Daus. 82 recs. 8806-463
(305-2xME) 33 Cl. Daus. 80.6
39 Daus. Cl., 1-E, 16-VG, 14-D
BLAKEFORD TRANQUIL (E-twice)
13659-693-GG-3x; 12562-618-EE-3x
15706-748-CC-3x; 12236-580-4A-3x
12130-569-6yrs. 305 3x
4 PR Sons, 4 Tested Daughters
GAYOSO LEVITY MATCHLESS
40 Daus. 77 recs. 9201-468
(305-2xME) 33 Cl. Daus. 82.3
34 Daus. Cl., 14-VG, 14-D
Leafy Lane M. Select
GOLD STAR SIRE
SUN GOLD OF LEAFY LANE
8625-484-Jr2 365C 729
8385-470-Jr4 305C 2x
11513-601-5yrs. 365C 2x
2 Tested Daughters
HOMINY HILL KING'S COURAGEOUS
1945-$2000-N. J. State Sale
76 Daus. 224 recs. 8651-447
(305-2xME) 73 Cl. Daus. 83.0
74 Daus. Cl., 3-E, 23-VG, 35-D
LYNBROOK FAME'S PERFECTION
12466-664-Sr3 365C 3x(VG-twice)
14775-758-6yrs.; 12014-622-12HIR365 2x
1950-$2000-1st Green Meadow Sale
2 PR Sons, 3 Tested Daughters
LEAFY LANE M. SELECT
GOLD STAR SIRE
23 Daus. 57 recs. 10786-557
(305-2xME) 19 Cl. Daus. 83.5
21 Daus. Cl., 7-VG, 13-D
LOYALTY OF LEAFY LANE
9027-505-Sr2 365C 2x
11165-613-6yrs. 365C 2x
2 Tested Daughters
Leafy Lane Matchless Mission
7777-363-Jr2 305C 2x

Lot 68 - Bred Heifer - ANSMIL D. LANELLE 2329463 - Vacc - (105)

Dropped: April 1, 1965. Vacc. 9-7-65
Entered in 1967 Ohio Futurity
Bred: Nov. 7, 1966; Due: Aug. 19, 1967
To: Western Glow Darimost 546331
AI GOLD STAR SIRE
S: Fritzlyn Jeanette's Flash
GOLD STAR SIRE
D: River Road Royal's Debbie
VG-55, E-56, 58, 59, 61, 62, 64
12070-599-13HIR305 2x

Sire
MCDONALD FARMS R. L.
DIVIDEND 551885
(See Lot 1)

Dam
LEAFY LANE HI LOYALTY
2015606
10580-521-5DHIR305 2x
(See Lot 67)

HERSELF - Lot 69

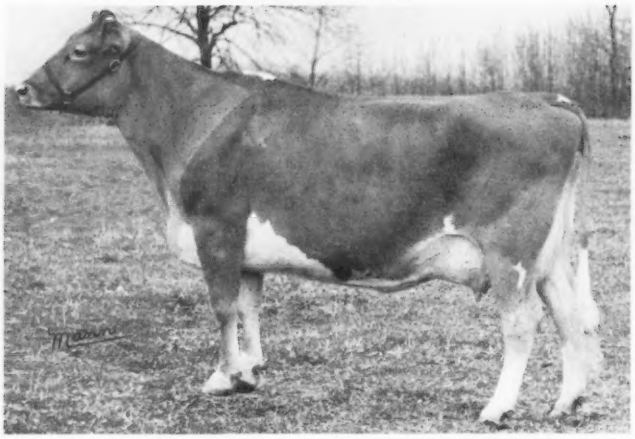

BROADVIEW'S T. C. FREDA
(66 Pic.)
Classified VG-65, E-66
10910-516-Sr2DHIR305 2x
12644-522-Jr4DHIR295days on test 2x
1st 4 Yrs. & S.&G.Ch. Ohio 1966

Lot 69 - Cow - BROADVIEW'S T. C. FREDA 2156225 - Vacc - (Very Good 65, Excellent 66) (124)

Dropped: February 11, 1962. Vacc. 7-27-62
Breeder: Mr. & Mrs. A. C. Whissen
10910-516-Sr2DHIR305 2x
12644-522-Jr4DHIR295days on test 2x
66 Ohio 1st 4 Yrs. & S.&G.Ch.
Calved: December 2, 1964 F
May 27, 1966 F
Bred:Jan. 8, 1967;Due:Oct. 20, 1967
To:Ansmil D. Supreme 570855
S:McDonald Farms R. L. Dividend
S:Ansmil D. Quantity (VG-3 times)
15940-783-6DHIR305 2x (pending)
62 Res. AA 2 Yrs.

GAYOSO VIEW TOP COMMAND 549235
GOLD STAR & AI GOLD STAR SIRE
1960-$10,000-The Guernsey Sale
134 Daus. 142 recs. 12133-554
(305-2xME) 164 Cl. Daus. 83.8
283 Daus. Cl., 6-E, 131-VG, 123-D
Grobania Top Command's Tops(VG)
#21410-#944-Jr3DHIR305 2x
Fra-Hib T. C. Mary
65 NGS R. J. Ch.
65 AA J. Yr.

BROADVIEW'S S. THEDA 1806199
6554-354-Jr2 292 2x (VG-3 times)
10770-581-Jr4DHIR305 2x
12000-621-5DHIR305 2x
10720-560-6DHIR289 2x
11460-596-7DHIR305 2x
1 Tested Daughter

HENSLEE FARMS GALAHADS VIRGEL
1959-$13,500-Henslee Dispersal
74 Daus. 144 recs. 9709-470
(305-2xME) 43 Cl. Daus. 83.3
53 Daus. Cl., 20-VG, 24-D
Henslee Farms Viscount
GOLD STAR SIRE (Private-$22,500)
WESTERN GLOW FAME'S VIRTUE
GOLD STAR DAM (E-3 times)
#15190-635-Jr2 365 2x
15370-763-Sr4 365C 2x
14427-712-5yrs. 304 2x
10930-472-7DHIR305 2x
1959-$10,000-Henslee Dispersal
54 HM AA 2 Yrs.
3 PR Sons, 1 Tested Daughter
3 GOLD STAR Sons:
Henslee Farms Viscount
Henslee Farms V. Fame

MCDONALD FARMS JOLLY SUPERB
43 Daus. 66 recs. 10064-499
(305-2xME) 49 Cl. Daus. 81.8
56 Daus. Cl., 17-VG, 26-D
Spring Brook Jolly Hildie (VG)
15550-656-6DHIR305 2x
BROADVIEW'S FANCIEST (VG)
2 Tested Daughters
Broadview's N. Fascination
Classified Very Good 3 times
12110-614-7DHIR305 2x
12600-655-8DHIR305 2x
12520-631-10DHIR305 2x

LANGWATER SIR GALAHAD
30 Daus. 67 recs. 9167-426
(305-2xME) 21 Cl. Daus. 84.6
1 GOLD STAR Daughter
VIRTUE OF ALDARRA (E)
3 recs. ave: 14247-709
1959-$5800-Henslee Dispersal
2 PR Sons, 4 Tested Daughters
WESTERN GLOW ROYAL FAME
GOLD STAR SIRE
44 Daus. 155 recs. 10308-483
(305-2xME) 36 Cl. Daus. 84.0
2 GOLD STAR Daughters
VIRTUE OF ALDARRA (E)
3 recs. ave: 14247-709
1959-$5800-Henslee Dispersal
2 PR Sons, 4 Tested Daughters
MCDONALD FARMS HIGH NEPTUNE
151 Daus. 406 recs. 9586-487
(305-2xME) 131 Cl. Daus. 84.7
5 GOLD STAR Sons
MCDONALD FARMS HENRIETTA
4 recs. ave:13860-641 (VG-twice)
1950-$2850-McDonald Sale
2 PR Sons, 4 Tested Daughters
1 GOLD STAR Son
MCDONALD FARMS PRE KELVIN
365 Daus. 1095 recs. 9099-472
(305-2xME) 339 Cl. Daus. 81.9
BROADVIEW'S FANCY
7889-374-Jr2 305C 2x
2 Tested Daughters
Broadview's Fanciful (VG-4 times)
12533-656-5yrs. 365C 3x

Lot 70 - Open Heifer - ANSMIL V KINDNESS 2388088 - Vacc - (4)

Dropped: May 27, 1966. Vacc. 10-24-66
Breeder: Mr. & Mrs. A. C. Whissen
Entered in 1968 Ohio Futurity

BLAKEFORD GOVERNOR'S VALOR 564346
Full brother to:
Blakeford Gov. Darlene
10250-475-Jr3HIR305 2x
1963-$1550; 62 HM AA Calf

BROADVIEW'S T. C. FREDA 2156225
12644-522-Jr4DHIR295days on test 2x
(See Lot 69)

SPAR HILL GOVERNOR
10 Daus. 11 recs. 12457-620
(305-2xME) 17 Cl. Daus. 84.6
26 Daus. Cl., 14-VG, 12-D
Blakeford Gov. Ruby
Classified Very Good 3 times
11119-603-Jr3HIR305 2x
Blakeford Governor's Virginia (VG)
66 AA 3 Yrs.
BLAKEFORD DARLENE (VG-3 times)
13853-640-Jr2HIR305 2x
#17498-792-Jr3HIR305 2x
19248-807-5HIR305 2x
1 Tested Daughter

MCDONALD FARMS JOLLY VERN
GOLD STAR SIRE
Private 1961-$16,000
79 Daus. 167 recs. 9895-532
(305-2xME) 80 Cl. Daus. 83.6
GLENGERAN S. CECILIA(VG-4 times)
6 recs. ave: 13878-608
1957-$4200-7th Green Meadow Sale
1 PR Son, 3 Tested Daughters
MCDONALD FARMS JOLLY VALOR
1955-$1000-McDonald Sale
11 Daus. 13 recs. 9950-477
(305-2xME) 4 Cl. Daus. 80.9
BARBADOES DARLENE
3 Tested Daughters

HERSELF - Lot 71

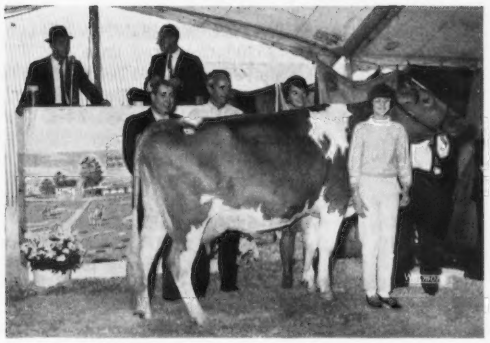

SANDY'S T. C. MELINDA (VG-twice)
14450-606-Jr2DHIR305 2x
Sold for $2700 in 1966 6th Butterfat Sale
1st Sr. 2 Yrs. Pa. AA 1966

HER SIRE'S DAM - Lot 71

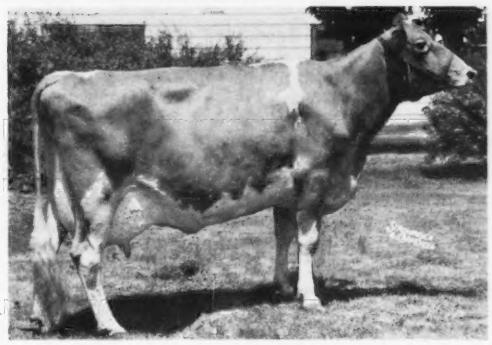

WESTERN GLOW FAME'S VIRTUE (E-3 times) (56 Pic.)
GOLD STAR DAM; 15370-763-Sr4 365C 2x
Sold for $10,000 in 1959 Henslee Dispersal
Hon. Mention All American 2 Yrs. 1954

Lot 71 - Cow - SANDY'S T. C. MELINDA 2221049 - Vacc - (Very Good twice) (74)

Dropped: August 7, 1963. Vaccinated: January 11, 1964.
Breeder: Sandra L. Shenton

14450-606-Jr2DHIR305 2x
5480-231-Jr3DHIR73days on test 2x
1966-$2700-6th Butterfat Sale
66 Pa. AA 1st Sr. 2 Yrs.
66 Pa. Junior Show 1st 2 Yrs. & S. &G. Ch.
Calved:Oct. 7, 1965 M;Jan. 3, 1967 F
Bred: February 21, 1967
Due: December 3, 1967
To:McDonald Farms R. L. Dividend 551885
S:McDonald Farms Pre Rose Lad
D:McDonald Farms Jolly Token
Classified Excellent 7 times
14360-701-9DHIR305 2x
54 AA Calf; 55 Res. AA S. Yr.
56 Res. AA 2 Yrs. & 3 Best Females
57 AA 3 Yrs.; 58 AA 4 Yrs.

GAYOSO VIEW TOP COMMAND 549235
GOLD STAR & AI GOLD STAR SIRE
(See Sire Lot 69)

LANGWATER NICOLA
1 Tested Daughter
1 over 500 lbs.
1 Daughter Classified, 1-VG
Paternal Brother to:
Langwater Dolinda (VG)
9420-402-Jr3DHIR305 2x
9310-391-Sr4DHIR305 2x
Sold 1960 for $1600
Ideal's Nickelplate's Primrose
9211-494-Sr3HIR249 2x
Ideal's Nickelplate Lady Jane
8806-476-Jr2HIR305 2x
9087-484-Sr3HIR305 2x

LANGWATER NICKELPLATE
1960-$7100-Langwater Dispersal
10 Daus. 14 recs. 9691-473 (305-2xME)
8 Classified Daughters 80.7
11 Daus. Classified, 3-VG, 5-D
Langwater Anita
9890-435-Sr3DHIR304 2x
12280-539-5DHIR305 2x
Ideal's Nickelplate Velvet (VG)
11673-622-Sr2HIR305 3x
11952-610-Sr3HIR305 2x
Ideal's Nickelplate Orpha (VG)
11611-558-Jr2HIR305 2x
10433-507-Sr3HIR305 2x
Langwater Queen Ann
10670-544-Sr2DHIR305 2x
9710-464-Jr4DHIR305 2x
Sold 1960 for $1500
Ideal's Nickelplate May Star
10390-472-Sr2DHIR305 2x
10190-449-Sr4DHIR305 2x
Ideal's Nickelplate Arvor
10290-446-Sr3DHIR305 2x

LAKEWOOD S. PRIMA DONNA (VG)
14031-755-Jr2 365 3x
1960-$2000-Langwater Dispersal
1 PR Son

WILLOW BROOK LADIEY 2095406
Classified Very Good twice
11300-486-Jr2DHIR305 2x
11790-540-Jr3DHIR305 2x
1 Tested Daughter
Sandy's Naughty Ladiey
65 HM AA Calf

WILLOW BROOK ALICA
Paternal Sister to:
Willow Brook Claro
8288-424-Sr3HIR365 2x

LANGWATER WILLOW BROOK
6 Tested Daughters
1 over 500 lbs.
4 Daughters Classified, 2-D
Willow Brook Dotsie Ann
10392-513-Jr3HIR365 2x
9740-500-Sr4DHIR305 2x
Willow Brook Bobby Anora
10210-475-Sr4DHIR295 2x

LANGWATER HAPPINESS
12494-596-6yrs. 365 2x
1948-$1125-Ohio Classic Sale

Lot 72 - Open Heifer - ANSMIL N. MELONIE (121)

Dropped: January 3, 1967

Sire	Dam
NORGERT'S ROYAL NANCE 533769 GOLD STAR & AI GOLD STAR SIRE (See Sire Lot 37)	SANDY'S T. C. MELINDA 2221049 14450-606-Jr2DHIR305 2x (See Lot 71)

Lot 73 - Cow - ANSMIL D. GOLDEN 2061140 - Vacc - (Very Good 3 times) (32)

Dropped: August 9, 1960. Vacc. 1-13-61

13992-592-Sr2HIR365 2x
14650-624-Sr3DHIR305 2x
15080-635-Sr4DHIR305 2x
15310-656-5DHIR291days on test 2x
61 Ohio 1st Sr. Calf
Calved: February 10, 1963 F;
March 19, 1964 F; April 1, 1965 F;
May 30, 1966 M.
Bred: September 8, 1966
Due: June 20, 1967
To: McDonald Farms R. L. Dividend 551885
S: McDonald Farms Pre Rose Lad
D: McDonald Farms Jolly Token
Classified Excellent 7 times
13335-683-Jr2 365 3x
14360-701-9DHIR305 2x
54 AA Calf
55 Res. AA S. Yr.
56 Res. AA 2 Yrs.
56 Res. AA 3 Best Females
57 AA 3 Yrs.
58 AA 4 Yrs.
59, 60 Res. AA Aged
61 HM AA Aged

WELCOME IN CLARA DESIGN 507009
(See Sire Lot 5)

WOODACRES SUPREME BUTTERGIRL 1473316
9363-434-Jr2HIR288C 2x
9099-437-Jr3HIR305 2x
12859-572-Sr4HIR365 2x
11565-486-5HIR305 2x
10379-441-6HIR365 2x
9730-398-8DHIR305 2x
2 Tested Daughters
Ansmil D. Butter Gold
8950-385-Jr2DHIR305 2x
8130-361-Jr3DHIR305 2x
10500-477-Jr4DHIR305 2x
10170-457-5DHIR305 2x
10340-437-6DHIR305 2x

WOODACRES ROYAL SUPREME
13 Daus. 28 recs. 9442-471
(305-2xME)
11 Cl. Daus. 82. 9
12 Daus. Cl., 3-VG, 7-D
Woodacres Supreme Ailwyn
13224-614-Sr2 365C 3x
8438-390-5HIR305 2x
Woodacres Supreme L. Celia
Classified Very Good twice
11724-537-Sr2 305C 3x
13083-627-Jr4 365 3x
10480-502-5yrs. 305 2x
Woodacres Supreme P. R. Pride
13046-661-Sr3 365 3x
Woodacres Supreme Loftus
12947-686-Jr3 365C 3x
Woodacres Supreme L. Daisy
Classified Very Good twice
10334-522-Jr2 305 2x
12258-638-Sr3 305 2x
Sold 1960 for $1700
Woodacres Supreme Dora
12070-620-Jr2 365C 3x
Coventry Delight
9590-430-5DHIR305 2x
10680-533-6DHIR305 2x
Woodacres Supreme Daisette
10132-537-Jr2 365 3x
7302-406-Sr4HIR295 2x
9481-521-5HIR305 2x
7928-413-6HIR305 2x
Woodacres Supreme Star
10102-496-Jr2 305C 3x
Hemlock Hill Supreme Crystal
7456-340-Sr2HIR305 2x
Woodacres Supreme L. Virtue
7392-428-Sr2 305 2x
Riverfields Robin
7218-381-5HIR288 2x
Woodacres Supreme R. Sheila
Classified Very Good
Paternal Brother to:
Woodacres Honor R. Lady
15056-695-Sr3 365C 3x

WOODACRES PRINCESS BUTTERGIRL
Classified Very Good
11369-572-Sr2 365 3x
12576-656-Sr3 365C 3x
2 Tested Daughters
Woodacres Leaders P Butterlass
8954-479-Jr2 365 2x

LANGWATER HIS HONOR
1942-$5300-Coventry Sale
39 Daus. 82 recs. 9417-460
(305-2xME) 33 Cl. Daus. 83. 8
33 Daus. Cl., 1-E, 12-VG, 20-D
Woodacres Honor Yatung
17079-802-6yrs. 365 3x
Churn Creek's Honor's Nobby
15714-660-Jr4 365 3x (VG-twice)
#16559-680-10yrs. 365C 2x
Sold 1947 for $1000
Churn Creek's Honor's Rosalind
Classified Very Good twice
16431-729-8yrs. 365 3x
Woodacres Honor Lucinda
Classified Very Good twice
15266-753-Sr3 365 3x

WOODACRES SUPREME PHELANOR
Classified Very Good
11414-549-Sr2 305C 3x
17211-836-5yrs. 365C 3x
16407-823-7yrs. 365C 3x
3 PR Sons, 1 Tested Daughter
Woodacres Leader's Phelanor
11146-506-Jr2 305C 3x
Woodacres Supreme Leader
Sold 1954 for $2000

WOODACRES PRINCE ROYAL
28 Daus. 41 recs. 9468-425
(305-2xME) 18 Cl. Daus. 84. 8
19 Daus. Cl., 2-E, 9-VG, 8-D
Woodacres Princess Violet
Classified Very Good
16491-791-Jr4 365C 3x
Woodacres Princess Florinda
Classified Very Good twice
13153-657-Sr3 365C 3x
13639-685-Sr4 365C 3x
Woodacres Princess Blanche
12620-637-Sr2 365 3x
Woodacres Princess Venus
Classified VG-50, E-52, 53
12422-614-Jr2 365C 3x
Sold 1951 for $1400

PINEBROOK BUTTERGIRL
12272-685-Jr2 365 3x
14244-761-Jr4 365C 3x
3 Tested Daughters
Woodacres Honor Buttergirl
10549-572-Jr2 365C 3x (VG-twice)
Woodacres Leader's Buttergirl
9288-427-Jr2 364C 3x

Lot 74 - Bred Heifer - ANSMIL D. DONNAMARIE 2329464 - Vacc - (106)

Dropped: April 1, 1965. Vacc. 9-7-65

FULL SISTER & BROTHER

Lot 75 - Bull - ANSMIL DIVIDENDS ARISTOCRAT 573965 - (35)

Dropped: May 30, 1966

Lot 74:
66 Ohio 3rd J. Yr.
Entered in 1967 Ohio Futurity
Bred: October 3, 1966; Due: July 15, 1967
To: Ansmil Champion Chum 561468
S: Hominy Hill Champion
GOLD STAR SIRE
D: Wagner's Belinda Pearl (E-6 times)
15418-631-5HIR365 2x
1961-$2850-Land O'Lincoln

Sire
MCDONALD FARMS R. L. DIVIDEND 551885
(See Lot 1)

Dam
ANSMIL D. GOLDEN 2061140
15310-656-5DHIR291days on test 2x
(See Lot 73)

Lot 76 - Cow - ANSMIL D. VARIETY 2283071 - Vacc - (Very Good) (90)

Dropped:March 19,1964. Vacc.8-13-64

8520-354-Jr2DHIR233days on test 2x
Calved: July 27,1966 F
Bred: November 23,1966
Due: September 4,1967
To: Ansmil Champion Chum 561468
S: Hominy Hill Champion
GOLD STAR SIRE
D: Wagner's Belinda Pearl
Classified Excellent 6 times
15418-631-5HIR365 2x
1961-$2850-Land O'Lincoln

MCDONALD FARMS R. L. DIVIDEND 551885
1961-$7500-13th McDonald Sale
Three times All American
Three times winner at National
61 AA Calf; 62 AA S. Yr.
62 NGS, Ohio R. J. Ch.
63 AA 2 Yrs.; 63 Ohio S.&G. Ch.
64 Ohio R. S.&G. Ch.
66 Ohio 1st Sr. Get
He and his dam have both been
All American three times.
First 8 daughters to complete
records: 13988-627 (305-2xME)
First 5 daughters average:
12913 Milk (305-2xME)
5 Tested Daughters, 3 over 500 lbs.
14 Daus. Cl., 2-E, 11-VG, 1-D
14 Cl. Daus. average 87.28%
Ansmil Dividend's Coupon
Classified Very Good
14348-601-Sr2DHIR305 2x (pending)

ANSMIL D. GOLDEN 2061140
15310-656-5DHIR291days on test 2x
(See Lot 73)

MCDONALD FARMS PRE ROSE LAD
1955-$2675-Verity's Woodside Disp.
31 Daus. 84 recs. 9510-479
(305-2xME)
26 Cl. Daus. 83.9
28 Daus. Cl., 1-E, 14-VG, 11-D
McDonald Farms R. L. Ariel
Classified Very Good twice
13310-712-Sr3DHIR305 2x
13170-660-5DHIR305 2x
13010-656-8DHIR305 2x
58 HM AA J. Yr.
Gordondale Rosita
12840-603-5DHIR305 2x

MCDONALD FARMS JOLLY TOKEN
E-56, 58(93.5), 59(93.5), 61(93.0),
61(93.0), 63(93.5), 66
13335-683-Jr2 365C 3x
11763-580-Sr3HIR305 2x
13034-672-Sr4HIR305 2x
11588-571-5HIR305 2x
12822-647-6HIR305 2x
13130-666-8DHIR305 2x
14360-701-9DHIR305 2x
10010-442-12DHIR305 2x
54 AA Calf; 55 Res. AA S. Yr.
56 Res. AA 2 Yrs.
56 Res. AA 3 Best Females
57 AA 3 Yrs.; 58 AA 4 Yrs.
59, 60 Res. AA Aged; 61 HM AA Aged
3 PR Sons, 2 Tested Daughters
McDonald Farms R. L. Brenda
10620-615-5DHIR305 2x
McDonald Farms R. L. Wabasha
Classified Very Good
9564-509-Sr4HIR305 2x
McDonald Farms Pre Rose Token
Private Sale - $6000

MCDONALD FARMS PREDICTION
54, 55 AA Sr. Get; Peer Trophy NGS
50, 51, 54, 55; Quail Roost Trophy
NGS 50, 51, 52, 54, 55
10 progeny sold at auction for over
$5000 and 25 for over $2000.
Sire of 3 AA & 2 Res. AA Progeny.
96 Daus. 217 recs. 9173-471
(305-2xME) 82 Cl. Daus. 84.6
106 Daus. Cl., 7-E, 53-VG, 35-D
6 GOLD STAR Sons

MCDONALD FARMS D. MAY ROSE (E)
11866-621-Jr2; 10424-534-Sr3 305C 2x
1 PR Son, 1 Tested Daughter

MCDONALD FARMS HIGH NEPTUNE
55, 60, 61 AA Jr. Get; 57, 58, 59, 60
NGS Peer & Quail Roost Trophies
57, 58, 59, 60 AA Sr. Get
58, 59, 61 Res. AA Jr. Get
61, 63 HM AA Sr. Get
Sire of 25 AA & 15 Res. AA Awards.
151 Daus. 406 recs. 9586-487
(305-2xME) 131 Cl. Daus. 84.7
132 Daus. Cl., 10-E, 71-VG, 39-D
5 GOLD STAR Sons

MCDONALD FARMS PRE PSYCHE
9447-518-Jr2 365C 3x (VG-4 times)
9585-524-Jr3 305C 2x
10730-571-Sr4 305C 2x
10525-547-5yrs. 305C 2x
8156-455-6yrs. 305C 2x
10364-586-7HIR305 2x
9590-522-8HIR299 2x
9914-524-9HIR305 2x
55 AA 3 Best Females
57 HM AA Produce; 58 AA Produce
1 PR Son, 5 Tested Daughters

Lot 77 - Open Heifer - ANSMIL M FAIR LADY 2387451 - Vacc - (59)

Dropped:July 27,1966. Vacc.2-30-66

ANSMIL JULIETTA ROYAL MAJESTY 563451
63 N. G. S. 3rd Calf
63 Ohio 3rd Calf
64 Ohio 2nd S. Yr.
64 Pa. AA 1st S. Yr.
65 Ohio 3rd 2 Yrs.
Maternal Brother to:
Ansmil D. Quantity (VG-3 times)
4 recs. ave. 13467-682 including:
15940-783-6DHIR305 2x (pending)
62 Res. AA 2 Yrs.
Ansmil D. Val-Jule (VG-twice)
5 recs. ave. 10625-519 including:
14056-722-Sr4HIR365 2x
Ansmil D. Julietta's Jewel
8130-427-Sr3DHIR305 2x

ANSMIL D. VARIETY 2283071
8520-354-Jr2DHIR233days on test 2x
(See Lot 76)

MCDONALD FARMS R. L. DIVIDEND
1961-$7500-13th McDonald Sale
Three times All American
Three times winner at National
61 AA Calf; 62 AA S. Yr.
63 AA 2 Yrs.; 63 Ohio S.&G. Ch.
He and his dam have both been
All American three times.
First 8 daughters to complete
records: 13988-627 (305-2xME)
First 5 daughters average:
12913 Milk (305-2xME)
5 Tested Daughters, 3 over 500 lbs.
14 Daus. Cl., 2-E, 11-VG, 1-D
14 Cl. Daus. average 87.28%
Ansmil Dividend's Coupon (VG)
14348-601-Sr2DHIR305 2x (pending)

LLAN FAIR F. JULIETTA
Classified VG-59, E-61, 63
7913-400-Sr3HIR214 2x
8572-444-Sr4HIR319 2x
11494-587-5HIR307 2x
11692-605-6HIR319 2x
12779-678-7HIR289 2x
11340-565-8DHIR295 2x
9060-420-9DHIR248 2x
1960-$4800-Ansmil Dispersal
58 HM AA 3 Yrs.
59 AA 4 Yrs.
3 Tested Daughters

MCDONALD FARMS PRE ROSE LAD
1955-$2675-Verity's Woodside Disp.
31 Daus. 84 recs. 9510-479
(305-2xME) 26 Cl. Daus. 83.9
28 Daus. Cl., 1-E, 14-VG, 11-D

MCDONALD FARMS JOLLY TOKEN
13335-683-Jr2 365C 3x (E-7 times)
11763-580-Sr3HIR305 2x
13034-672-Sr4HIR305 2x
11588-571-5HIR305 2x
12822-647-6HIR305 2x
13130-666-8DHIR305 2x
14360-701-9DHIR305 2x
10010-442-12DHIR305 2x
54 AA Calf; 57 AA 3 Yrs.
58 AA 4 Yrs.
3 PR Sons, 2 Tested Daughters

COLDSPRING'S B. R. FULFILMENT
1952-$3000-5th Royal Sale
24 Daus. 39 recs. 8312-425
(305-2xME) 21 Cl. Daus. 80.4
27 Daus. Cl., 1-E, 6-VG, 11-D

FOREMOST ROYAL'S JULIETTA
12980-695-Jr2 365C 3x (VG-3 times)
18567-934-Sr4C; 18217-914-5yrs.
1956-$1100-Llan Fair Disp.
4 Tested Daughters
Llan Fair Footprint's Etta
#17390-#810-Sr2 365C 3x

HERSELF - Lot 78

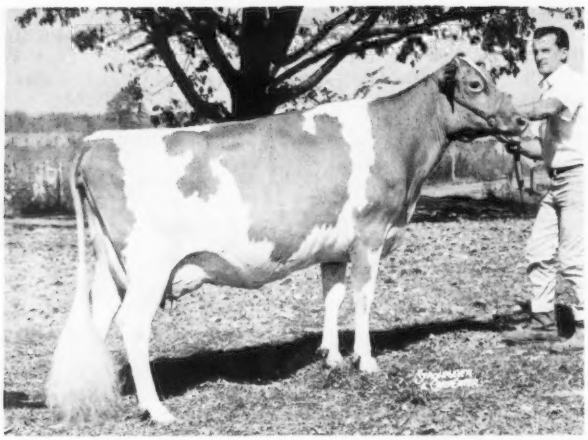

ATTEBROC M. PRINCE'S KATHLEEN
(63 Pic.)
Classified Very Good 3 times
9985-528-Jr4HIR331 2x
11387-597-5HIR319 2x
10160-508-6DHIR305 2x
10780-546-7DHIR305 2x
11490-543-8DHIR305 2x (pending)
Sold for $1750 in 1960 10th Green Meadow Sale
1 Tested Daughter

Lot 78 - Cow - ATTEBROC M. PRINCE'S KATHLEEN 1851580 - Vacc - (Very Good 3 times) (41)

Dropped: October 5, 1957
Breeder: Roger H. Corbetta

9985-528-Jr4HIR331 2x
11387-597-5HIR319 2x
10160-508-6DHIR305 2x
10780-546-7DHIR305 2x
11490-543-8DHIR305 2x (pending)
1960-$1750-10th Green Meadow Sale
1 Tested Daughter
Ansmil V. F. Morning Glory (VG)
9690-508-Sr2DHIR305 2x
Calved: July 25, 1960 F; Jan. 12, 1962 M
Feb. 1, 1963 F; Jan. 18, 1964 M
Feb. 19, 1965 F; Mar. 13, 1966 F
Will be bred

FAIRLAWN PRINCE'S ACTOR 503510
1953-$2100-Fairlawn Dispersal
16 Daus. 36 recs. 9736-482
(305-2xME) 15 Cl. Daus. 81.8
15 Daus. Cl., 4-VG, 8-D
LANGMORE C. PERFECT KATIE 1468330
10681-564-Jr3 305 3x
9487-483-Jr4HIR305 2x
8755-436-5HIR305 2x
9457-479-6HIR305 2x
9700-447-7DHIR305 2x
8670-403-8DHIR304 2x
3 Tested Daughters
Attebroc Majesty's Kathryn
10220-504-Jr4DHIR305 2x
11330-535-5DHIR305 2x
11070-553-6DHIR293 2x
Attebroc Majesty's Kathy
9440-379-Jr2DHIR285 2x

FAIRLAWN GLORY'S PRINCE
11 Daus. 39 recs. 9532-472
(305-2xME) 9 Cl. Daus. 84.7
9 Daus. Cl., 2-E, 4-VG, 2-D
Fairlawn Prince's Milkmaid
Classified Very Good 4 times
17365-926-9yrs. 365 2x(1959-$2400)
Fairlawn Prince's Gaylight
VG-twice; 56 Res. AA Calf
Fairlawn Prince's Sailor Lad
GOLD STAR SIRE
FAIRLAWN K. DEBUTANTE
12532-665-Jr2 365C 3x(VG-twice)
12940-762-Jr3 365C 3x
12377-665-7yrs. 365 3x
1953-$4100-Fairlawn Dispersal
2 PR Sons, 3 Tested Daughters
Fairlawn Actor's Prima Donna
Classified Very Good 3 times
12457-632-Sr4 365C 3x
Sold 1953 for $2000
Fairlawn Actor's Barbara Jo (VG)
12036-632-Sr2 365C 3x
Sold 1953 for $1800
CORONATION LANGMORE
56 Daus. 213 recs. 9037-423
(305-2xME) 23 Cl. Daus. 85.1
23 Daus. Cl., 1-E, 14-VG, 6-D
Lay Laine Lea (VG)
16137-644-11DHIR365 2x
LANGMORE PERFECT KATIE
7924-402-Sr2HIR 600
9914-519-Sr3HIR365 2x
8597-451-Sr4HIR281C 3x
8583-444-5HIR305C 2x
9349-467-6HIR277 2x

FAIRLAWN PEERLESS ACTOR
GOLD STAR SIRE
1953-$10,000-Fairlawn Dispersal
84 Daus. 194 recs. 10526-511
(305-2xME) 69 Cl. Daus. 84.4
8 GOLD STAR Progeny
FAIRLAWN K. GLORY
VG-47, E-48, 49, 50, 51, 53
3 recs. ave: 12935-634
1953-$9500-Fairlawn Dispersal
5 PR Sons, 4 Tested Daughters
FAIRLAWN H. EASTERN KING
GOLD STAR SIRE
1953-$16,000-Fairlawn Dispersal
85 Daus. 203 recs. 10348-536
(305-2xME) 62 Cl. Daus. 85.0
6 GOLD STAR Progeny
FAIRLAWN HORNET'S ACTORINE
VG-47, E-48, 49, 51
3 recs. ave: 11925-617
2 PR Sons, 3 Tested Daughters
1 GOLD STAR Son
CORONATION MELBA'S MAJESTIC
1949-$8500-Guernsey Sale
55 Daus. 134 recs. 9622-497
(305-2xME) 31 Cl. Daus. 83.6
PINE MANOR MELODY PRINCESS
10676-555-GG; 11065-604-5yrs.
1943-$2150-May Royal Steadfast
1 PR Son, 2 Tested Daughters
LANGMORE PERFECTION
2 Tested Daus.; 1 over 500 lbs.
LANGMORE KATIE COED
5 recs. ave: 10921-534
3 Tested Daughters
Langmore C. Katie
11266-480-Jr2HIR365 3x

Lot 79 - Bred Heifer - ANSMIL M. PRINCESS 2329459 - Vacc - (100)

Dropped: February 19, 1965. Vacc. 7-8-65

FULL SISTERS

Lot 80 - Open Heifer - ANSMIL M MARIJANE 2374363 - Vacc - (13)

Dropped: March 13, 1966. Vacc. 8-5-66

Lot 79:
Bred: Feb. 8, 1967; Due: Nov. 20, 1967
To: Ansmil D. Supreme 570855
S: McDonald Farms R. L. Dividend
D: Ansmil D. Quantity (VG-3 times)
15940-783-6DHIR305 2x (pending)
62 Res. AA 2 Yrs.

Sire
ANSMIL JULIETTA ROYAL MAJESTY 563451
(See Lot 2)

Dam
ATTEBROC M. PRINCE'S KATHLEEN 1851580
11490-543-8DHIR305 2x (pending)
(See Lot 78)

Lot 80:
Entered in 1968 Ohio Futurity

Lot 81 - Cow - ANSMIL V.F. MORNING GLORY 2209706 - Vacc - (Very Good) (38)

Dropped: February 1, 1963. Vacc. 7-26-63

9690-508-Sr2DHIR305 2x
9970-479-Jr3DHIR228days on test 2x
Calved: August 4, 1965 M
August 1, 1966 F
Will be bred

HENSLEE FARMS V. FAME 512974
GOLD STAR & AI GOLD STAR SIRE
58 Res. AA Aged
62, 63 AA Sr. Get
62, 63 Peer & Quail Roost Trophies
Sire of 2 All American and 3 Res.
All American Progeny
482 Daus. 616 recs. 10598-491
(305-2xME) 326 Cl. Daus. 83.2
604 Daus. Cl., 19-E, 236-VG, 244-D
Gayoso View Fame's Debby
Classified Excellent 5 times
#23354-874-6HIR305 2x
60 Res. AA 3 Yrs.
61 Res. AA 4 Yrs.
62, 63 AA Aged
62, 63 N.G.S. S.&G. Ch.

ATTEBROC'S M. PRINCE'S KATHLEEN 1851580
11490-543-8DHIR305 2x (pending)
(See Lot 78)

COLDSPRING'S B.R. FORCASTER
1950-$15,000-14th Eastern Sale
97 Daus. 358 recs. 9566-465
(305-2xME) 83 Cl. Daus. 83.6
83 Daus. Cl., 4-E, 33-VG, 38-D
Brockwell F. Alicia (E-4 times)
17269-785-7HIR290 2x
Western Glow F. Marylou
VG-54, E-55, 56, 57, 59, 61
16659-706-19HIR305 2x (1955-$5000)
Western Glow F. Masher Maiden
GOLD STAR DAM

WESTERN GLOW FAME'S VIRTUE
GOLD STAR DAM
Classified Excellent 3 times
#15190-635-Jr2 365 2x
15370-763-Sr4 365C 2x
14427-712-5yrs. 304 2x
10930-472-7DHIR305 2x
1959-$10,000-Henslee Farms Disp.
54 HM AA 2 Yrs.
3 PR Sons, 1 Tested Daughter
Gayoso View Top Command
GOLD STAR & AI GOLD STAR SIRE
Sold 1960 for $10,000
Henslee Farms Viscount
GOLD STAR SIRE
Private Sale - $22,500 to ABS

COLDSPRING'S BEAUTY'S ROMULUS
69 Daus. 107 recs. 8993-425
(305-2xME) 43 Cl. Daus. 83.3
45 Daus. Cl., 5-E, 20-VG, 10-D
Coldspring's B.R. Inkis
GOLD STAR SIRE

COLDSPRING'S H. COUNTRY FLOWER
Classified Very Good twice
14088-680-G-3x
15763-785-6yrs. 365C 3x
17593-835-7yrs. 365 3x
4 PR Sons, 2 Tested Daughters

WESTERN GLOW ROYAL FAME
GOLD STAR SIRE
44 Daus. 155 recs. 10308-483
(305-2xME) 36 Cl. Daus. 84.0
36 Daus. Cl., 2-E, 17-VG, 13-D
Golden Charm Fame's Colleen
GOLD STAR DAM
Classified Very Good 3 times

VIRTUE OF ALDARRA (E)
11591-622-Jr3 305C 606
13175-623-Jr4 305C 2x
#17977-#883-5yrs. 365C 2x
1959-$5800-Henslee Farms Disp.
8 times S.&G. Ch. 1952 & 1953
2 PR Sons, 4 Tested Daughters

Lot 82 - Cow - ANSMIL F. FAMEL 2329455 - Vacc - (108)

Dropped: November 24, 1964. Vacc. 4-12-65

Entered in 1967 Ohio Futurity
Bred: July 14, 1966
Due: April 25, 1967
To: Ansmil Julietta Royal Majesty 563451
S: McDonald Farms R. L. Dividend
D: Llan Fair F. Julietta
Classified VG-59, E-61, 63
12779-678-7HIR289 2x
1960-$4800-Ansmil Dispersal
58 HM AA 3 Yrs.
59 AA 4 Yrs.

HENSLEE FARM V. FAME 512974
GOLD STAR & AI GOLD STAR SIRE
(See Sire Lot 81)

MCDONALD FARMS J. V. ELAINE 2096665
Classified Very Good
9470-465-Jr2DHIR305 2x
10080-521-Jr3DHIR305 2x
9990-491-Jr4DHIR275 2x
Paternal Sister to:
McDonald Farms JV Eleanor
Classified Very Good twice
13150-686-Jr3DHIR305 2x
Wandering Brook J. V. Dottie
Classified VG-60, 61, E-62, 63, 64, 66
13030-627-7DHIR305 2x

MCDONALD FARMS JOLLY VAL
GOLD STAR SIRE
Sold to Tri-State Breeders,
Westby, Wis. for $10,000
63 AA Jr. Get
64 AA Jr. Get
Sire of 5 All American & 2
Res. All American Progeny
157 Daus. 236 recs. 10243-522
(305-2xME) 190 Cl. Daus. 84.1
228 Daus. Cl., 11-E, 101-VG, 95-D
Fauver Hill Bonita
Classified Very Good
16150-703-Sr3DHIR305 2x
Wandering Brook JV Berta
Classified Excellent 3 times
15440-760-5DHIR365 2x
Sold 1964 for $1000
Wandering Brook J. V. Honey
Classified Excellent 6 times
14160-631-Sr4DHIR305 2x
14930-682-7DHIR284 2x
Wandering Brook J. V. Lotty
Classified VG-64, E-66
14820-740-Sr4DHIR305 2x
Wandering Brook J V Curtiss
GOLD STAR SIRE

MCDONALD FARMS MISS CLEMATIS
Classified Very Good
9498-494-Jr2HIR351 2x
11820-654-Jr3HIR355 2x
Maternal Sister to:
McDonald Farms RC Elba
10170-511-Jr2DHIR305 2x
Paternal Sister to:
Brownies Farms Ocean
Classified Very Good twice
17230-865-Jr3DHIR365 2x

MCDONALD FARMS HIGH NEPTUNE
55, 60, 61 AA Jr. Get; 57, 58, 59, 60
NGS Peer & Quail Roost Trophies
57, 58, 59, 60 AA Sr. Get
58, 59, 61 Res. AA Jr. Get
Sire of 25 All American & 15
Res. All American Awards.
151 Daus. 406 recs. 9586-487
(305-2xME) 131 Cl. Daus. 84.7
132 Daus. Cl., 10-E, 71-VG, 39-D
5 GOLD STAR Sons

MCDONALD FARMS S. MUSIC
GOLD STAR DAM (Canada)
Classified VG-50, 52, E-54
6 recs. ave. 12589-656 including:
15445-821-5yrs. 365C 3x
3 PR Sons, 2 Tested Daughters
1 TRIPLE GOLD STAR Son(Canada)

MCDONALD FARMS PREMIER
GOLD STAR SIRE
Sire of 5 AA & 1 Res. AA Progeny
147 Daus. 401 recs. 10482-538
(305-2xME) 122 Cl. Daus. 84.9
123 Daus. Cl., 8-E, 70-VG, 39-D
5 GOLD STAR Progeny
1 AI SILVER STAR Son

MCDONALD FARMS LE SHEBA
9920-496-Jr2 305C 3x
8591-446-Jr4HIR305 2x
7764-400-6HIR305 2x
8129-389-7HIR305 2x
3 Tested Daughters
McDonald Farms Senor's Wisp
10587-517-Sr3HIR305 2x(VG-5 times)
12326-554-Sr4HIR305 2x
12500-533-6DHIR305 2x
12730-534-7DHIR305 2x
13490-575-8DHIR305 2x
13700-576-9DHIR305 2x

HERSELF

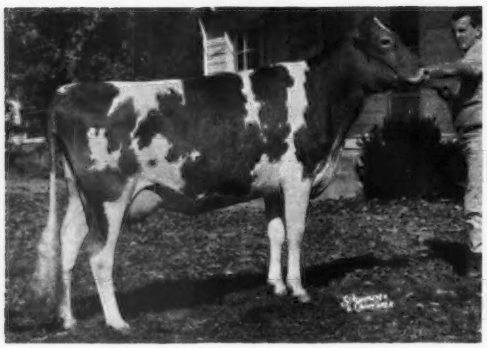

ADOHR DORMAN DORY (VG-3 times) (63 Pic.)
13530-649-Sr4DHIR305 2x;14650-716-5DHIR305 2x (pending)
Sold for $3000 in 1963 Guernsey Sale of The West
2nd 4 Yrs. Ohio 1965

HER PATERNAL SISTERS

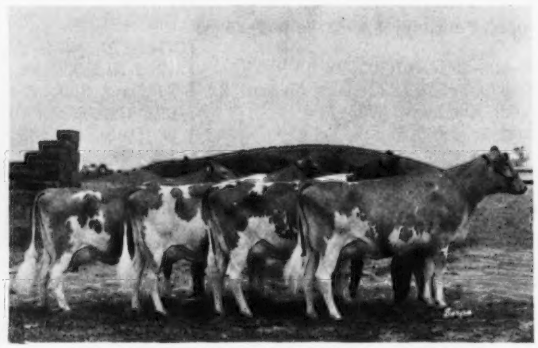

GET OF CLOVERDALE SOCIAL DORMAN
Hon. Mention All American Sr. Get 1966

Lot 83 - Cow - ADOHR DORMAN DORY 2038779 - Vacc - (Very Good 3 times) (21)

Dropped: August 3, 1960
Breeder: Adohr Farms - Merritt H. & Rhoda R. Adamson, Owners

11931-585-Jr3DHIR365 2x
13530-649-Sr4DHIR305 2x
14650-716-5DHIR305 2x (Pending)
1963-$3000-Guernsey Sale of The West
65 Ohio 2nd 4 Yrs.
Calved:Jan. 1, 1963 F;Jan. 6, 1964 F;
Apr. 8, 1965 F; Apr. 5, 1966 M
Bred:Jan. 6, 1967; Due:Oct. 18, 1967
To:Ansmil Julietta Royal Majesty
563451
S:McDonald Farms R. L. Dividend
D:Llan Fair F. Julietta
Classified VG-59, E-61, 63
12779-678-7HIR289 2x
1960-$4800-Ansmil Dispersal
58 HM AA 3 Yrs.; 59 AA 4 Yrs.

CLOVERDALE SOCIAL DORMAN
534519
63, 65, 66 Gr. Western 1st Sr. Get
64 Calif., Ariz. 1st Sr. Get
64, 66 HM AA Sr. Get
66 Ariz. 1st Sr. Get
20 Daus. 26 recs. 10681-560
(305-2xME) 43 Cl. Daus. 84.7
70 Daus. Cl., 3-E, 38-VG, 26-D
Adohr Dorman Aurelia
Classified Very Good 3 times
13793-741-Sr4 365 2x
Adohr Dorman Nanita
Classified VG-62, E-63, 66
12530-559-5DHIR305 2x
Adohr Dorman Jasmeen
Classified Very Good 3 times
12486-662-Jr4 305 2x
ADOHR PRINCE DORY 1796652
Classified Very Good twice
1 Tested Daughter
Adohr Hero Dory
Classified Very Good
Paternal Sister to:
Shamrock P. Tanya
16871-694-Sr3DHIR365 2x
Adohr Prince Calico (VG)
15962-730-Jr4 305 3x

FAIRLAWN K. SLOGAN
57 Utah 1st Sr. Get
58, 59 Calif. 1st Jr. Get
115 Daus. 204 recs. 9276-484
(305-2xME) 35 Cl. Daus. 83.2
47 Daus. Cl., 2-E, 20-VG, 15-D
Shamrock Farms S. Velvet
13525-677-5yrs. 365 2x
Gordondale Ceres
13280-636-Jr4DHIR305 2x
13240-627-5DHIR305 2x
Cloverdale Socialite Marty
12661-620-7HIR305 2x
Cloverdale Socialite Doe
12275-618-Sr2 365 2x
Cloverdale Socialite Georgie
12162-691-Sr2 365 2x
ADOHR KING'S DORA
Classified Very Good twice
10796-607-Sr2 305 3x
1954-$1100-W. Guernsey Classic
2 PR Sons, 1 Tested Daughter
Cloverdale Pandora
7611-383-Sr2 266 2x
9695-489-5HIR305 2x
ADOHR PETER PAN PRINCE
GOLD STAR SIRÉ
68 Daus. 98 recs. 11638-575
(305-2xME) 161 Cl. Daus. 83.9
185 Daus. Cl., 4-E, 85-VG, 86-D
Shamrock P. Judy
Classified Very Good 3 times
#19560-837-Sr4DHIR365 2x
Adohr Prince Annex (E-4 times)
#17609-777-Jr4HIR365 2x
Sold 1962 for $4000
ADOHR STEADFAST DOREEN
10161-550-Jr4 305C 3x

FAIRLAWN H. EASTERN KING
GOLD STAR SIRE
1953-$16,000-Fairlawn Dispersal
54, 55, 56, 57 Res. AA Sr. Get
85 Daus. 203 recs. 10348-536
(305-2xME) 62 Cl. Daus. 85.0
74 Daus. Cl., 9-E, 36-VG, 23-D
6 GOLD STAR Progeny
RIEGELDALE KING'S LADYSHIP
9671-492-Sr2 305C 911 (E-4 times)
15517-859-Jr4 365C 3x
10197-589-6yrs. 305C 3x
1953-$6100-Fairlawn Dispersal
54 HM AA Produce
2 PR Sons, 5 Tested Daughters
HAPPYHOLME WESTERN KING
1945-$2800-W. Guernsey Classic
14 Daus. 20 recs. 10940-599
(305-2xME) 5 Cl. Daus. 88.5
10 Daus. Cl., 1-E, 8-VG, 1-D
ADOHR LUBAS DOUBLE (VG-twice)
13687-753-Jr4 365 3x
16032-817-5yrs. 365C 3x
7813-413-11HIR209 2x
1952-$1200-W. Guernsey Classic
5 Tested Daughters
ADOHR PETER PAN
12 Daus. 15 recs. 10087-543
(305-2xME) 1 Cl. Dau. 87.5
40 Daus. Classified, 13-VG, 25-D
ADOHR PRISCILLA (E-twice)
14822-774-D-3x
1 PR Son, 2 Tested Daughters
CORONATION ADOHR STEADFAST
7 Tested Daughters
1 over 700, 2/600, 6/500 lbs.
6 Daus. Classified, 2-VG, 4-D
ADOHR LUBAS DOUBLE (VG-twice)
13687-753-Jr4; 16032-817-5yrsC
7813-413-11HIR209 2x
1952-$1200-W. Guernsey Classic
5 Tested Daughters
Wyno Stately Dubby (VG)
12026-625-Sr2HIR305 2x
14155-#832-Jr4HIR305 2x
12893-691-5HIR305 2x
Wyno Stately Dorcas
10942-598-Jr2HIR305 2x
9421-544-Jr3HIR295 2x
Wyno Saint's Donna
9259-551-Sr2HIR302 2x
9259-552-Sr3HIR305 2x

HERSELF - Lot 85

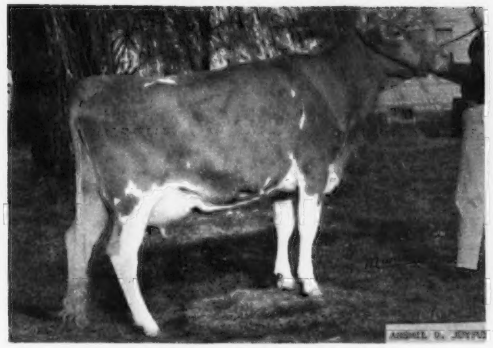

ANSMIL D. JOYFUL (VG)
(66 Pic.)
9963-399-Sr2DHIR219days on test 2x

HER SIRE'S DAM - Lot 84

DOTTY OF WEST SIDE FARM (E-4 times)
19282-929-Sr4 365 3x (54 Pic.)
#25338-#1329-11yrs. 365 3x
6 PR Sons, 3 Tested Daughters

Lot 84 - Cow - DRAKE FARMS JOYOUS 1931219 - Vacc - (D-61, Very Good 63, 64, 66) (39)

Dropped: December 6, 1958.
Breeder: P. W. Drake
10983-515-Jr2HIR365 2x
16647-780-Sr3HIR365 2x
13530-591-5DHIR305 2x
13430-618-6DHIR305 2x
13660-586-7DHIR316 2x (pending)
Calved: November 14, 1962 M
Feb. 2, 1964 F; Mar. 10, 1965 F
May 5, 1966 F
Bred:Dec. 4, 1966;Due:Sept. 15, 1967
To:Ansmil Julietta Royal Majesty 563451
S:McDonald Farms R. L. Dividend
D:Llan Fair F. Julietta(VG-59,E-61,63)
12779-678-7HIR289 2x
1960-$4800-Ansmil Dispersal
58 HM AA 3 Yrs.;59 AA 4 Yrs.

COLDSPRING'S BEAUTY'S DICTATOR 421539
152 Daus. 307 recs. 9614-457
(305-2xME) 128 Cl. Daus. 82.1
141 Daus. Cl., 38-VG, 77-D

WYCHMERE JEWEL 923827
Classified Excellent twice
10016-427-Jr2 365 2x
9480-388-Sr4 305C 2x
13776-533-9yrs. 305C 2x
12300-439-15DHIR305 2x
1952-$2000-New York Sale
5 Tested Daughters

COLDSPRING'S BEAUTY'S HARDWICK
32 Daus. 61 recs. 9946-465
(305-2xME)
19 Cl. Daus. 81.2
19 Daus. Cl., 5-VG, 10-D
Coldspring's Beauty's Faith
18397-751-5yrs. 365C 3x

DOTTY OF WEST SIDE FARM
19282-929-Sr4 365 3x(E-4 times)
#25338-#1329-11yrs. 365 3x
6 PR Sons, 3 Tested Daughters
Coldspring's Dotty
17327-780-7yrs. 365C 3x
Coldspring's Noble's Dude
GOLD STAR SIRE

MCDONALD FARMS ADONIS
26 Daus. 54 recs. 8751-404
(305-2xME)
19 Cl. Daus. 84.7
19 Daus. Cl., 1-E, 11-VG, 5-D

WYCHMERE JOYOUS (VG-4 times)
9 recs. ave: 10906-435 including:
11876-479-Sr3 305C 2x
11895-495-5yrs. 305C 2x
11955-494-6yrs. 305C 2x
11849-456-9HIR305C 2x
1 PR Son, 3 Tested Daughters
Wychmere Noble Joyce (VG-twice)
4 recs. ave: 10559-469
Wychmere Leader's June(VG-twice)
7711-386-Sr2HIR248 2x

HARDWICK'S ROYAL
60 Daus. 108 recs. 10290-485
(305-2xME) 27 Cl. Daus. 84.2

VALLEVUE BUTTERFAT BEAUTY
Classified Excellent twice
3 recs. ave: 15828-795
4 Ex. Daus. ave: 15496-832
5 PR Sons, 7 Tested Daughters

MCDONALD FARMS DESIGNER
25 Daus. 40 recs. 9619-468
(305-2xME) 2 Cl. Daus. 85.0

DARETHA
2 Tested Daughters

MYHAVEN KING
49 NGS Peer & Quail Roost Trophies
136 Daus. 323 recs. 9372-472
(305-2xME) 100 Cl. Daus. 84.3

MCDONALD FARMS DERESSA
Classified Excellent twice
4 recs. ave: 12900-627
4 PR Sons, 4 Tested Daughters

WYCHMERE FOREMOST SUQUAY
3 Tested Daughters
4 Daus. Cl., 2-VG, 2-D

WYCHMERE JOYFUL (E-3 times)
8 recs. ave: 11478-500
4 Tested Daughters
Wychmere Noble Julia (VG-3 times)
7 recs. ave: 11164-496
Wychmere Noble Juliet
8 recs. ave: 11975-481
Wychmere Joyful's Joy (VG-twice)
10324-501-5HIR305 2x

Lot 85 - Cow - ANSMIL D. JOYFUL 2283066 - Vacc - (Very Good) (55)

Dropped: February 2, 1964. Vacc:8-13-64
9963-399-Sr2DHIR219days on test 2x
Calved: August 11, 1966 F
Bred:Oct. 30, 1966;Due:Aug. 11, 1967
To: Ansmil D. Supreme 570855
S:McDonald Farms R. L. Dividend
D:Ansmil D. Quantity (VG-3 times)
15940-783-6DHIR305 2x (pending)
62 Res. AA 2 Yrs.

Sire	Dam
MCDONALD FARMS R. L. DIVIDEND 551885	DRAKE FARMS JOYOUS 1931219 16647-780-Sr3HIR365 2x
(See Lot 1)	(See Lot 84)

Lot 86 - Open Heifer - ANSMIL M FROLIC 2374369 - Vacc - (118)

Dropped: May 5, 1966. Vacc. 10-24-66
Entered in 1968 Ohio Futurity

Sire	Dam
ANSMIL JULIETTA ROYAL MAJESTY 563451	DRAKE FARMS JOYOUS 1931219 16647-780-Sr3HIR365 2x
(See Lot 2)	(See Lot 84)

Lot 87 - Bred Heifer - ANSMIL D. AUGUSTA 2329462 - Vacc - (19)

Dropped: March 30, 1965. Vacc. 9-7-65

Entered in 1967 Ohio Futurity
Bred: November 30, 1966
Due: September 11, 1967
To: Ansmil D. Supreme 570855
S: McDonald Farms R. L. Dividend
D: Ansmil D. Quantity
Classified Very Good 3 times
15940-783-6DHIR305 2x (pending)
62 Res. AA 2 Yrs.

MCDONALD FARMS R. L. DIVIDEND 551885
1961-$7500-13th McDonald Sale
Three times All American
Three times winner at the National
61 AA Calf
62 AA S. Yr.;62 NGS, Ohio R. J. Ch.
63 AA 2 Yrs.;63 Ohio S. &G. Ch.
64 Ohio R. S. &G. Ch.
66 Ohio 1st Sr. Get
He and his dam have both been
All American three times.
First 8 daughters to complete
records: 13988-627 (305-2xME)
First 5 daughters average
12913 Milk (305-2xME)
5 Tested Daughters; 3 over 500 lbs.
14 Daus. Cl., 2-E, 11-VG, 1-D
14 Cl. Daus. average 87.28%
Ansmil Dividend's Coupon (VG)
14348-601-Sr2DHIR305 2x (pending)
Ansmil D. Lady Ann (VG)
13610-562-Sr2DHIR305 2x (pending)
Ansmil D. Juliet (E)
13120-554-Jr2DHIR305 2x
64 Pa. AA 1st J. Yr.
65 Ohio 1st 2 Yrs.
65 Ohio 1st 2 Yr. Futurity
Ansmil D. Topsy (VG)
12410-547-Jr2DHIR305 2x (pending)
Ansmil D. Sally Lou (VG)
11340-469-Sr2DHIR249days on test 2x
Ansmil D. Patricia (VG)
11200-573-Jr2DHIR305 2x
Ansmil D. Jolly Lady
10920-500-Sr2DHIR305 2x
Ansmil D. Trinket
10060-490-Jr2DHIR305 2x
Ansmil D. Minerva (E)
9160-392-Sr2DHIR284 2x
Ansmil D. Sparette (VG)
9140-429-Jr2DHIR243days on test 2x
Ansmil D. Quantity's Master
64 AA Calf
64 NGS, Ohio, Pa. AA J. Ch.
65 AA S. Yr.
65 NGS, Arizona J. Ch.

ANSMIL DESIGN AUGUSTA 1760837
Classified Very Good 4 times
12446-513-Jr2HIR305 2x
15639-685-Sr3HIR365 2x
12342-552-Sr4HIR365 2x
15438-684-6HIR316 2x
13580-548-7DHIR305 2x
1960-$2000-Ansmil Dispersal

MCDONALD FARMS PRE ROSE LAD
1955-$2675-Verity's Woodside Disp.
31 Daus. 84 recs. 9510-479
(305-2xME) 26 Cl. Daus. 83.9
28 Daus. Cl., 1-E, 14-VG, 11-D
McDonald Farms R. L. Ariel
Classified Very Good twice
13310-712-Sr3DHIR305 2x
13170-660-5DHIR305 2x
12540-685-6DHIR305 2x
13010-656-8DHIR305 2x
58 HM AA J. Yr.
Gordondale Rosita
12840-603-5DHIR305 2x
Verity Farms Lad's Mab
12289-628-Jr2 365 3x

MCDONALD FARMS JOLLY TOKEN
E-56, 58(93.5), 59(93.5), 61(93.0),
61(93.0), 63(93.5), 66
13335-683-Jr2 365C 3x
11763-580-Sr3HIR305 2x
13034-672-Sr4HIR305 2x
11588-571-5HIR305 2x
12822-647-6HIR305 2x
13130-666-8DHIR305 2x
14360-701-9DHIR305 2x
10010-442-12DHIR305 2x
54 AA Calf
55 Res. AA S. Yr.
56 Res. AA 2 Yrs.
56 Res. AA 3 Best Females
57 AA 3 Yrs.
58 AA 4 Yrs.
59, 60 Res. AA Aged
61 HM AA Aged
3 PR Sons, 2 Tested Daughters
McDonald Farms R. L. Brenda
10620-615-5DHIR305 2x
McDonald Farms R. L. Wabasha (VG)
9564-509-Sr4HIR305 2x
McDonald Farms Pre Rose Token
Private Sale - $6000

WELCOME IN CLARA DESIGN
Private Sale 1956-$20,000
54 N. G. S. 1st Calf & J. Ch.
54 I. D. S. 1st Calf & J. &R. G. Ch.
54 AA Calf; 55 AA S. Yr.
56 Res. AA 2 Yrs.;57 HM AA Aged
57 Ohio, Ind. 1st Aged & S. &G. Ch.
58 Ohio 1st Aged & R. S. &G. Ch.
35 Daus. 59 recs. 10381-488
(305-2xME) 22 Cl. Daus. 83.7
27 Daus. Cl., 13-VG, 9-D
Ansmil D. Lovely (VG-3 times)
16030-709-Sr3DHIR365 2x
Ansmil D. Duke
59 Res. AA J. Yr.

BRAUNSDALE LUCKY GIRL
7360-375-Jr2HIR305C 2x (VG-twice)
9993-486-Sr3HIR305 2x
12506-641-Sr4HIR305 2x
12986-622-5HIR305 2x
13416-669-6HIR359 2x
11311-537-8HIR313 2x
13161-647-9HIR327 2x
4 Tested Daughters
Ansmil P. Louise
10461-482-Sr2HIR350 2x
10760-517-Sr4HIR326 2x
Ansmil Duke's Lucky Duchess
9160-396-Sr2DHIR305 2x

MCDONALD FARMS PREDICTION
54, 55 AA Sr. Get; Peer Trophy NGS
50, 51, 54, 55;Quail Roost Trophy
NGS 50, 51, 52, 54, 55.
10 progeny sold at auction for over
$5000 and 25 for over $2000
Sire of 3 AA & 2 Res. AA Progeny
96 Daus. 217 recs. 9173-471
(305-2xME) 82 Cl. Daus. 84.6
106 Daus. Cl., 7-E, 53-VG, 35-D
6 GOLD STAR Sons

MCDONALD FARMS D. MAY ROSE
11866-621-Jr2 365 3x (E)
10424-534-Sr3 305C 2x
1 PR Son, 1 Tested Daughter

MCDONALD FARMS HIGH NEPTUNE
55, 60, 61 AA Jr. Get; 57, 58, 59, 60
NGS Peer & Quail Roost Trophies
57, 58, 59, 60 AA Sr. Get
58, 59, 61 Res. AA Jr. Get
61, 63 HM AA Sr. Get
Sire of 25 AA & 15 Res. AA Awards.
151 Daus. 406 recs. 9586-487
(305-2xME) 131 Cl. Daus. 84.7
132 Daus. Cl., 10-E, 71-VG, 39-D
5 GOLD STAR Sons

MCDONALD FARMS PRE PSYCHE
9447-518-Jr2 365C 3x (VG-4 times)
9585-524-Jr3 305C 2x
10730-571-Sr4 305C 2x
10525-547-5yrs. 305C 2x
8156-455-6yrs. 305C 2x
10364-586-7HIR305 2x
9590-522-8HIR299 2x
9914-524-9HIR305 2x
55 AA 3 Best Females
57 HM AA Produce;58 AA Produce
58 NGS, IDS, N. Y. 1st Produce
61 N. Y. 1st Produce
1 PR Son, 5 Tested Daughters

WELCOME IN CLARA'S OBERLAND
1953-$25,000-Welcome In Dispersal
55 Res. AA Jr. Get
57 Ill., Ohio 1st Sr. Get
58 HM AA Sr. Get
58 Ohio 1st Sr. Get
78 Daus. 246 recs. 9528-445
(305-2xME) 57 Cl. Daus. 83.5
65 Daus. Cl., 3-E, 29-VG, 24-D

WELCOME IN ADVANCE'S CLARA
10767-512-Sr3 365C 908
11796-503-5yrs. 365 3x
48 Ohio 2nd S. Yr.
2 PR Sons, 1 Tested Daughter

WELCOME IN CLARA'S OBERLAND
1953-$25,000-Welcome In Dispersal
55 Res. AA Jr. Get
57 Ill., Ohio 1st Sr. Get
58 HM AA Sr. Get
58 Ohio 1st Sr. Get
78 Daus. 246 recs. 9528-445
(305-2xME) 57 Cl. Daus. 83.5
65 Daus. Cl., 3-E, 29-VG, 24-D

WELCOME IN LIBERAL LUCKY GIRL
3 Tested Daughters
Braunsdale Farms Gem
7206-331-Jr2HIR305 2x

"DELITE'S" DAM

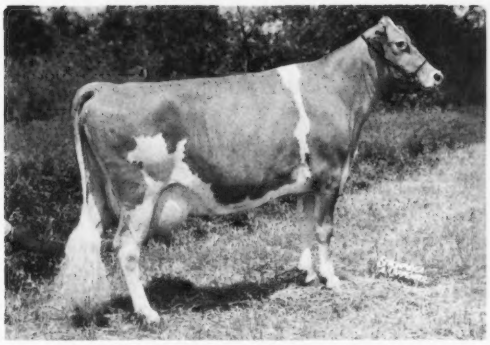

MAYFLOWER'S L. DUCHESS (60 Pic.)
14323-674-Jr3HIR358 2x; 21392-901-Jr4HIR305 2x
20140-886-6DHIR305 2x; 28140-1220-7DHIR365 2x
22592-987-8DHIR365 2x

Lot 88 - Cow - MAYFLOWERS VERN'S DELITE 2303326 - Vacc - (12)

Dropped: July 25, 1964. Vaccinated: December 31, 1964.
Breeder: Jack C. Foust & Donald L. Barger

66 Ohio 4th S.Yr.
Entered in 1967 Ohio Futurity
Calved: Jan. 30, 1967 M
Bred:Mar. 28, 1967; Due:Jan. 7, 1968
To:McDonald Farms R. L. Dividend 551885
S:McDonald Farms Pre Rose Lad
D:McDonald Farms Jolly Token
14360-701-9DHIR305 2x (E-7 times)
54 AA Calf; 55 Res. AA S.Yr.
56 Res. AA 2 Yrs. & 3 Best Females
57 AA 3 Yrs.; 58 AA 4 Yrs.

MCDONALD FARMS JOLLY VERN
GOLD STAR SIRE 524993
Private Sale-1961-$16,000
79 Daus. 167 recs. 9895-532
(305-2xME) 80 Cl. Daus. 83.6
161 Daus. Cl., 6-E, 73-VG, 63-D
Spar Hill Weigala 2d
VG-59, E-61, 62, 63, 64, 66
14310-766-Sr3DHIR305 2x
18140-891-5DHIR305 2x
60 HM AA 2 Yrs.
Spar Hill Baguette (E-5 times)
15180-778-Jr4HIR318 2x
16375-809-5HIR365 2x
14350-669-6DHIR305 2x
15390-742-7DHIR305 2x
1962-$6500; 61 AA 3 Yrs.
62 Res. AA 4 Yrs.
63, 64 Res. AA Aged
65 HM AA Aged
Spar Hill Bell (E-4 times)
12500-722-Sr4DHIR305 2x
Spar Hill Cypress 2d
Classified Very Good 5 times
12320-627-7DHIR305 2x

MAYFLOWER'S L. DUCHESS 1801896
8310-357-Jr2HIR305 2x (VG)
14323-674-Jr3HIR358 2x
21392-901-Jr4HIR305 2x
20140-886-6DHIR305 2x
28140-1220-7DHIR365 2x
22592-987-8DHIR365 2x
1 Tested Daughter
Mayflower's Fame's Desire
9070-450-Sr2DHIR305 2x

MCDONALD FARMS HIGH NEPTUNE
55, 60, 61 AA Jr. Get
57, 58, 59, 60 NGS Peer & Quail Roost Trophies
57, 58, 59, 60 AA Sr. Get
58, 59, 61 Res. AA Jr. Get
61, 63 HM AA Sr. Get
Sire of 25 AA & 15 Res. AA Awards.
151 Daus. 406 recs. 9586-487
(305-2xME) 131 Cl. Daus. 84.7
132 Daus. Cl., 10-E, 71-VG, 39-D
5 GOLD STAR Sons:
Miss Lily's Neptune
McDonald Farms Jolly Tony
McDonald Farms Jolly Brilliant
McDonald Farms Jolly Val
Sold to Tri-State Breeders for $10,000

MCDONALD FARMS PRE SONGBIRD
Classified Very Good twice
10007-514-Jr2 365C 3x
9946-509-Jr3 305C 3x
8324-413-Sr4HIR305 2x
2 PR Sons
McDonald Farms Jolly Yeoman
Sold 1964 for $3100
13 Daus. 15 recs. 10813-523
(305-2xME)
25 Classified Daughters 83.7

GRAND VIEW NOBLE ROCKY
2 Tested Daughters
1 over 1000 lbs.
1 Daughter Classified, 1-VG
Maternal Brother to:
Signet's B. Gladys of Homestead
11709-588-Jr4HIR365C 3x
Paternal Brother to:
Leafy Lane Noble Duchess
GOLD STAR DAM (VG-6 times)
Meadow Lane Nobleman
GOLD STAR SIRE

GRAND VIEW A. LINDA
7314-383-Jr2HIR302C 2x
3 Tested Daughters
Mayflower's B. Merry Widow
8180-377-Sr2DHIR305 2x

MCDONALD FARMS HIGHTIME
41 Daus. 88 recs. 8538-426
(305-2xME) 31 Cl. Daus. 83.6
31 Daus. Cl., 1-E, 13-VG, 14-D

MCDONALD FARM KINGS JOLLY LADY(VG-47,48,50,E-50,51,52,55)
12417-622-Jr2C; 13461-723-Jr4
15575-869-7yrs. 365 3x
Private Sale - 1950 - $12,500
6 PR Sons, 2 Tested Daughters

MCDONALD FARMS PREDICTION
54, 55 AA Sr. Get; Peer Trophy NGS 50, 51, 54, 55; Quail Roost Trophy NGS 50, 51, 52, 54, 55
Sire of 3 AA & 2 Res. AA Progeny
96 Daus. 217 recs. 9173-471
(305-2xME) 82 Cl. Daus. 84.6
106 Daus. Cl., 7-E, 53-VG, 35-D
6 GOLD STAR Sons

MCDONALD FARMS S. MUSIC
GOLD STAR DAM (Canada)
12707-660-Jr2C (VG-50, 52, E-54)
11090-579-Sr3 365 780
10379-539-5yrs. 305C 2x
15445-821-5yrs. 365C 3x
13646-708-7yrs. 305 2x
12270-629-8yrs. 365 2x
3 PR Sons, 2 Tested Daughters
2 GOLD STAR Sons

CURTISS CANDY NOBLE CURTISS
340 Daus. 960 recs. 9203-439
(305-2xME) 233 Cl. Daus. 82.2
232 Daus. Cl., 6-E, 64-VG, 104-D
2 GOLD STAR Progeny

VALOR'S D. BETSY OF HOMESTEAD
7418-334-GGG-2x (VG)
8941-410-Sr3 305C 2x
8951-408-5yrs. 305 2x
11657-509-6yrs. 305C 2x
12017-502-7yrs. 305 2x
14367-642-9yrs. 365C 2x
11168-466-10yrs. 365C 2x
2 Tested Daughters

GRAND VIEW CHUM'S ACE
8 Tested Daughters

SIGNET'S K. GOLDA OF HOMESTEAD
8061-405-Jr2 305 2x (VG)
7660-407-Jr3 305C 2x
2 Tested Daughters
Grand View Chum's Iona
Classified Very Good 3 times
10065-500-Jr4HIR305 2x

Lot 89 - Cow - COWHAM FARM NOBLE GAIL 1864267 - Vacc - (Very Good) (31)

Dropped: October 8, 1957. Vacc. 5-9-58
Breeder: Logan Beckwith, Jr.

12427-574-Jr2HIR365 2x
11617-573-Sr3HIR365 2x
14930-670-7DHIR305 2x
13480-593-8DHIR317 2x (pending)
1 Tested Daughter
Cowham Farm Magar's Gail
Classified Very Good twice
12420-560-Sr2DHIR305 2x
12640-611-Jr3DHIR305 2x
Calved: July 2, 1961 F
December 7, 1964 M
April 3, 1966 F
Bred: January 18, 1967
Due: October 30, 1967
To: McDonald Farms R. L. Dividend 551885
S: McDonald Farms Pre Rose Lad
D:McDonald Farms Jolly Token
Classified Excellent 7 times
14360-701-9DHIR305 2x
54 AA Calf; 55 Res. AA S. Yr.
56 Res. AA 2 Yrs.;56 Res. AA 3 Best Females; 57 AA 3 Yrs.;58 AA 4 Yrs. 59, 60 Res. AA Aged
61 HM AA Aged

COWHAM FARM NOBLE REX 527318
8 Tested Daughters
1 over 600, 2/500 lbs.
1 Daughter Classified, 1-VG
Cowham Farm Noble N. Alice
10154-526-Jr3HIR365 2x
11550-552-Sr4DHIR305 2x
Cowham Farm Noble Chum
9059-407-Sr2HIR332 2x
8215-363-Sr3HIR309 2x
10010-427-Sr4DHIR305 2x
Cowham Farm Noble Lyrene
9980-468-Sr2HIR365 2x
9203-428-Jr4HIR331 2x
8330-366-5DHIR305 2x
Cowham Farm Noble Rose
8721-447-Sr2HIR324 2x
8927-485-Sr3HIR260 2x
9410-457-Sr4DHIR305 2x
Cowham Farm Noble Tress
8155-422-Jr3HIR345 2x
Cowham Farm Noble E. Tress
7854-453-Sr2HIR325 2x
Cowham Farm Noble's Joan
7626-440-Sr2HIR365 2x

MERRIE GAIL 1674117
7270-398-Sr2HIR325 2x
8924-497-Sr3HIR315 2x
10019-605-Sr4HIR365 2x
6994-401-5HIR267 2x
8204-515-6HIR289 2x
6750-414-7DHIR305 2x
2 Tested Daughters

CURTISS CANDY NOBLE CURTISS
340 Daus. 960 recs. 9203-439
(305-2xME) 233 Cl. Daus. 82.2
232 Daus. Cl., 6-E, 64-VG, 104-D
Towamencindale Opportunity
VG-59, 60, E-61, 62, 64, 65
18005-813-9yrs. 365 3x
Curtiss Candy Proud Joan
E-3 times; 1954-$1500
54 Res. AA 3 Best Females
Curtiss Candy Kenny Curtiss
1953-$1500; 54 Res. AA S. Yr.
Meadow Lane Nobleman
GOLD STAR SIRE
Leafy Lane Noble Duchess
GOLD STAR DAM (VG-6 times)

COWHAM FARM REX'S DONDORO
10565-562-Jr3 365C 2x
10017-499-Jr4 305C 2x
7954-369-7HIR305 2x
2 Tested Daughters
Cowham Farm Ben's Dondoro
11188-509-Jr2HIR365C 2x
12206-597-Jr3HIR365 2x
12595-597-5HIR365 2x
10937-556-6HIR347 2x
11728-535-8HIR365 2x

LANGMEADOW MASTER
85 Daus. 237 recs. 9723-498
(305-2xME) 25 Cl. Daus. 81.7
37 Daus. Cl., 16-VG, 14-D
Elmwood's Collette (VG-3 times)
12880-650-Jr3DHIR305 2x
17465-865-7DHIR365 2x
15310-731-9DHIR365 2x
Lockshore Master's Janice
Classified Very Good twice
14300-655-Jr4DHIR300 2x
Lawnacre Master Roxana
13420-710-5DHIR305 2x
Hortense of Walnut Manor
Classified Very Good twice
13330-696-5DHIR305 2x
Pine Crest May
12720-680-6DHIR305 2x
13230-743-7DHIR305 2x
Cowham Farm Master's Polly
13190-723-Jr4DHIR305 2x
Maylee Manor Delores
12930-644-5DHIR305 2x
Master's Willa
12898-667-Sr4HIR321 2x
Elmwood Melba's Master
GOLD STAR SIRE

LASSITER'S CHRYS

CURTISS CANDY LEVITY CHUM
185 Daus. 417 recs. 8694-405
(305-2xME) 94 Cl. Daus. 80.5
96 Daus. Cl., 17-VG, 39-D

QUAIL ROOST NOBLE PRIMROSE
Classified Excellent twice
13894-704-GG 3x
12415-#630-Jr3 305C 3x
15730-744-Jr4 365C 3x
13411-644-5yrs. 365 3x
1945-$17,000-Quail Roost Maxim
1 PR Son, 4 Tested Daughters
Curtiss Candy Noble Deborah (VG)
17993-837-6yrs. 365C 3x
16798-783-8HIR365C 3x
1946-$10,500-open heifer

CORONATION REX
30 Daus. 56 recs. 10328-481
(305-2xME) 4 Cl. Daus. 78.8
4 Daus. Cl., 2-D

COWHAM FARM ULTRA DONDORO
8354-453-5yrs. 305C 691

FLYING HORSE MASTER'S MONARCH
GOLD STAR SIRE
1945-$4500-Willow Brook Dispersal
74 Daus. 350 recs. 10090-498
(305-2xME) 56 Cl. Daus. 83.7
56 Daus. Cl., 7-E, 19-VG, 21-D
Langmeadow Magar
GOLD STAR SIRE
Willow Brook Monarch's Envy
GOLD STAR DAM
Langmeadow Marlene
GOLD STAR DAM
Langmeadow Minnie
GOLD STAR DAM
Langmeadow Madamoiselle
GOLD STAR DAM

LANGMEADOW REDITA (VG)
11353-577-Jr2 365 3x
9259-471-Sr3HIR 2x
9548-509-Sr4HIR 688
8530-432-5HIR 642
9988-436-6HIR 717
1 PR Son, 2 Tested Daughters
Langmeadow Monita
12656-678-5HIR365 3x

ITSUITSUS LASSITER
S:Meadow Lane Lassiter
D: Itsuitsus Raider Priscilla

RED HEART'S KITT OF CLEAR VIEW
S:Langmeadow Red Heart
D:Millie of Clear View Farm

Lot 90 - Open Heifer - ANSMIL D COLLEEN 2374368 - Vacc - (128)

Dropped: April 3, 1966. Vacc. 8-5-66
Entered in 1968 Ohio Futurity

Sire
MCDONALD FARMS R. L. DIVIDEND 551885
(See Lot 1)

Dam
COWHAM FARM NOBLE GAIL 1864267
14930-670-7DHIR305 2x
(See Lot 89)

HERSELF - Lot 91

VILLA-WAY PRE DEBBIE (VG-4 times)
12670-597-Sr4DHIR305 2x; 13450-632-6DHIR305 2x
16590-783-7DHIR305 2x (pending)
Sold for $1400 in 1962 Ohio Classic Sale

HER SIRE'S DAM - Lot 91

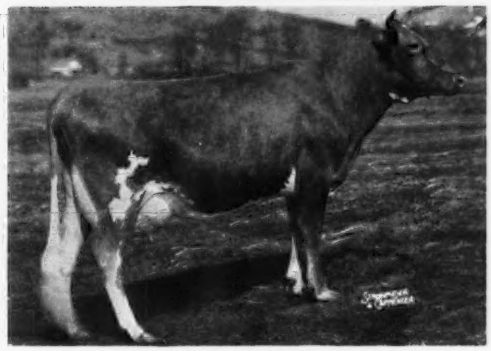

MCDONALD FARMS D. LABELLE
9434-534-Jr2 365C 3x (VG-50, 54, E-52)
12351-684-Jr3C; 10096-532-5yrs. 365C 2x
3 PR Sons, 2 Tested Daughters

Lot 91 - Cow - VILLA-WAY PRE DEBBIE 1952727 - Vacc - (Very Good 4 times) (9)

Dropped: December 18, 1958. Vacc. 6-19-59
Breeder: Gail E. Heifner

11063-602-Sr2HIR305 2x
11881-614-Sr3HIR315 2x
12670-597-Sr4DHIR305 2x
13450-632-6DHIR305 2x
16590-783-7DHIR305 2x (pending)
1962-$1400-Ohio Classic Sale
1 Tested Daughter
Villa-Way K. Debra
7220-420-Jr2DHIR305 2x
Calved: Aug. 11, 1961 F; Sept. 13, 1962 F; Sept. 10, 1963 M; Feb. 19, 1965 M; Feb. 15, 1966 F.
Bred: October 13, 1966; Due: July 25, 1967
To: Ansmil D. Supreme 570855
S: McDonald Farms R. L. Dividend
D: Ansmil D. Quantity (VG-3 times)
15940-783-6DHIR305 2x (pending)
62 Res. AA 2 Yrs.

MCDONALD FARMS PRE OFFICER 463326
32 Daus. 73 recs. 8705-445
(305-2xME) 23 Cl. Daus. 82.0
29 Daus. Cl., 8-VG, 15-D
Villa-Way Pre Sunshine
GOLD STAR DAM
Classified Very Good
VILLA-WAY ACE'S DESSIE 1409698
Classified Very Good twice
9813-471-Jr3HIR365C 2x
10005-475-Jr4HIR305 2x
15702-703-5yrs. 365 2x
13506-621-7HIR305 2x
13760-622-8HIR305 2x
14298-657-9HIR305 2x
12868-586-10HIR305 2x
3 Tested Daughters
Villa-Way Dessica (VG)
9545-556-Sr2HIR305 2x
12210-691-Sr3DHIR305 2x
Villa-Way High Delight
8010-461-Jr2DHIR305 2x

MCDONALD FARMS PREDICTION
54, 55 AA Sr. Get; Peer Trophy NGS 50, 51, 54, 55; Quail Roost Trophy NGS 50, 51, 52, 54, 55
10 progeny sold at auction for over $5000 & 25 for over $2000.
Sire of 3 AA & 2 Res. AA Progeny
96 Daus. 217 recs. 9173-471
(305-2xME) 82 Cl. Daus. 84.6
106 Daus. Cl., 7-E, 53-VG, 35-D
6 GOLD STAR Sons:
McDonald Farms Pre Rustic
McDonald Farms Jepson
McDonald Farms Pre Nugget
McDonald Farms Premier
McDonald Farms Pre Thor (Canada)
McDonald Farms Pre Rex (Canada)
MCDONALD FARMS D. LABELLE
9434-534-Jr2C (VG-50, 54, E-52)
12351-684-Jr3 365C 3x
10096-532-5yrs. 365C 2x
3 PR Sons, 2 Tested Daughters
McDonald Farms Steadfast Seva (VG)
10402-586-Sr2 365 3x
FRANCHESTER COMMANDO ACE
29 Daus. 73 recs. 8788-439
(305-2xME) 15 Cl. Daus. 81.8
18 Daus. Cl., 1-E, 5-VG, 8-D
Maewil Pansey (VG)
13558-597-Jr4HIR365C 2x
Villa-Way Ace's Blossom (VG)
13436-633-Sr4HIR365 2x
Villa-Way Ace's Sylvia (E-4 times)
12475-574-6HIR305 2x
12465-601-8HIR305 2x
VILLA-WAY DESSIE DAY (VG)
9023-463-Sr3 305C 2x
10726-526-Sr4 305C 3x
1 PR Son
Maternal Sister to:
Villa-Way Likely (VG)
9209-464-5yrs. 305 2x
Villa Way Lady Augusta
8937-449-Jr2 365 2x

FOREMOST PREDICTION
Peer Trophy NDS 1940, 41, NGS 1947, 48; Quail Roost Trophy NDS 1941, NGS 1947, 48.
101 Daus. 201 recs. 9330-479
(305-2xME)
56 Classified Daus. 86.0
56 Daus. Cl., 10-E, 32-VG, 11-D
1 GOLD STAR Daughter
VALLEYWOOD HARRIET
14223-781-CC-3x
1938-$4000-Private Sale
3 PR Sons, 3 Tested Daughters
MCDONALD FARMS DISTINCTION
53 NGS Quail Roost Trophy
40 Daus. 93 recs. 9612-495
(305-2xME) 32 Cl. Daus. 84.0
32 Daus. Cl., 4-E, 14-VG, 9-D
MCDONALD FARMS FAIR ROSE
10976-539-F-3x (E-47, VG-48, 50)
11990-587-5yrs. C; 13091-632-8yrs.
2 PR Sons, 5 Tested Daughters
CURTISS FRANCHESTER LEVITY ACE
Private Sale 1945 - $37,000
48 Daus. 69 recs. 8325-396
(305-2xME) 17 Cl. Daus. 78.8
18 Daus. Cl., 3-VG, 6-D
PINE MANOR COLUMBINE
9979-605-GG-3x
12672-755-EE-3x
1943-$3150-May Royal Steadfast
4 PR Sons
VILLA-WAY PAY DAY
17 Tested Daughters
1 over 700, 3/600, 6/500 lbs.
3 Daughters Cl., 2-VG, 1-D
VILLA-WAY QUEEN SADIE
Classified Very Good twice
10808-502-Sr2 305C 2x
11716-553-Sr3 305C 2x
14654-649-Sr4 365 3x
11596-528-6yrs. 305C 2x
12760-544-7yrs. 305C 2x
13401-599-8yrs. 365C 2x
3 Tested Daughters

Lot 92 - Open Heifer - ANSMIL MASTERS MISTRESS 2374362 - Vacc - (23)

Dropped: February 15, 1966. Vacc. 6-16-66

Sire	Dam
ANSMIL D. QUANTITY'S MASTER 565594	VILLA-WAY PRE DEBBIE 1952727
(See Reference Sire)	16590-783-7DHIR305 2x (pending)
	(See Lot 91)

HERSELF

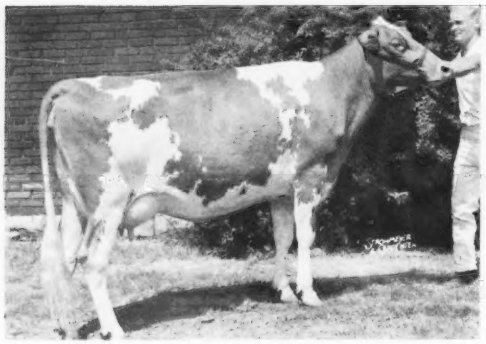

ANSMIL D. LADY TULIP (VG-3 times)
9965-501-Sr2HIR337 2x (62 Pic.)
13946-695-Sr3HIR365 2x; 12680-632-6DHIR304 2x
2nd 4 Yrs. Ohio 63; 3rd Dry Cow Ohio 65

HER DAM

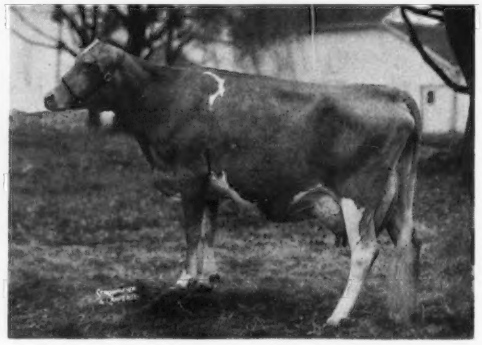

WELCOME IN MCK TULIP (VG) (58 Pic.)
18750-809-8HIR365 2x; 19995-843-9HIR365 2x
Sold for $1000 in 1960 Ansmil Dispersal
3rd Produce Ohio 1962

Lot 93 - Cow - ANSMIL D. LADY TULIP 1981656 - Vacc - (Very Good 3 times) (187)

Dropped:June 28,1959. Vacc.11-12-59

9965-501-Sr2HIR337 2x
13946-695-Sr3HIR365 2x
9770-495-5DHIR305 2x
12680-632-6DHIR304 2x
63 Ohio 2nd 4 Yrs.
65 Ohio 3rd Dry Cow
Calved: Feb. 26,1962 M;
Mar.28,1963 M; Aug.23,1964 F;
Dec.28,1965 M; Mar.17,1967 F.

WELCOME IN CLARA DESIGN
507009
Private Sale - 1956 - $20,000
54 N.G.S. 1st Calf & J.Ch.
54 I.D.S. 1st Calf & J.&R.G.Ch.
54 AA Calf
55 AA S.Yr.
56 Res.AA 2 Yrs.
57 HM AA Aged
57 Ohio, Ind. 1st Aged & S.&G.Ch.
58 Ohio 1st Aged & R.S.&G.Ch.
35 Daus.59 recs.10381-488
(305-2xME) 22 Cl.Daus.83.7
27 Daus.Classified, 13-VG,9-D
Ansmil D. Lovely
Classified Very Good 3 times
16030-709-Sr3DHIR365 2x
16020-688-Sr4DHIR305 2x
Ansmil D. Duke
59 Res.AA J.Yr.

WELCOME IN MCK TULIP
1470945
Classified Very Good
#12048-565-Sr2HIR298C 2x
10195-459-Sr3HIR305 2x
13509-564-Sr4HIR305 2x
18438-775-5HIR365 2x
17390-744-6HIR336 2x
18750-809-8HIR365 2x
19995-843-9HIR365 2x
18517-777-11DHIR365 2x
1960-$1000-Ansmil Dispersal
62 Ohio 3rd Produce
1 PR Son, 2 Tested Daughters
Ansmil-Honour Tulip
9498-469-Sr2HIR305 2x
10297-468-Sr3HIR325 2x
Ansmil D. Duke
59 Res.AA J.Yr.

WELCOME IN CLARA'S OBERLAND
1953-$25,000-Welcome In Dispersal
55 Res.AA Jr.Get
57 Ill., Ohio 1st Sr.Get
58 HM AA Sr.Get
58 Ohio 1st Sr.Get
78 Daus.246 recs.9528-445
(305-2xME)
57 Cl.Daus.83.5
65 Daus.Cl., 3-E,29-VG,24-D
Henslee Farms Omar
Sold 1959 for $2550
59 Res.AA 2 Yrs.

WELCOME IN ADVANCE'S CLARA
10767-512-Sr3 365C 908
11796-503-5yrs.365 3x
48 Ohio 2nd S.Yr.
2 PR Sons, 1 Tested Daughter
Welcome In McK. Clara
7133-376-Jr2HIR305C 2x
8588-425-5HIR305 2x

MCDONALD FARMS OBERLAND
1953-$4700-Welcome In Dispersal
66 Daus.157 recs.9459-450
(305-2xME) 44 Cl.Daus.83.3
44 Daus.Classified,15-VG,23-D
Welcome In McK. Luetta
18282-816-6yrs.365C 3x
Castle Brook O.Jinglebell
16391-870-Jr3 365 3x
Oberland Lady Music
14832-738-Sr3HIR365 2x
Castle Brook Oberlands Dee
14546-676-Sr2 365 3x

TULAND FARMS TULIP
13344-631-Sr4 365C 3x
8722-420-7yrs.305 2x
2 Tested Daughters
Welcome In King Tulip
Classified Very Good twice
10530-501-8HIR305 2x
12475-566-9HIR347 2x
13565-647-11HIR305 2x
10012-485-12HIR293 2x
Full Sister to:
Tuland Farms Ida
8270-380-6HIR305 2x

MCDONALD FARMS OBERLAND
1953-$4700-Welcome In Dispersal
66 Daus.157 recs.9459-450
(305-2xME) 44 Cl.Daus.83.3
44 Daus.Classified, 15-VG,23-D

WELCOME IN FORWARD'S CLARA
11051-425-Sr2 305C 3x (E-4 times)
#20492-816-Sr3;#26672-#1120-6yrs.
1953-$5500-Welcome In Dispersal
3 PR Sons, 1 Tested Daughter

LANGWATER ADVANCE
63 Daus.106 recs.9029-425
(305-2xME) 7 Cl.Daus.82.5
8 Daus.Classified, 2-VG,5-D

WELCOME-IN CHUM'S CLARA (VG)
13733-598-GG-3x; 15770-709-EE-3x
3 Tested Daughters

MCDONALD FARMS DISTINCTION
53 NGS Quail Roost Trophy
40 Daus.93 recs.9612-495
(305-2xME) 32 Cl.Daus.84.0
32 Daus.Cl., 4-E,14-VG,9-D

DOUGLASTON LADY AUGUSTA
GOLD STAR DAM (E-twice)
12106-607-E-3x
4 Ex.Daus.ave. 14491-720
5 PR Sons, 6 Tested Daughters
2 GOLD STAR Progeny

FOREMOST MANIFOLD
9 Tested Daughters; 1 over 600 lbs.
2 Daughters Classified, 2-VG

TULAND FARMS CRISTINE
9210-445-12HIR305 2x
5 Tested Daughters
Hemlock Valley Kings Lucy
9088-429-Jr3HIR305 2x
11286-502-5yrs.305 2x
11263-536-7yrs.304 2x
Hemlock Valley Kings Linda
8954-411-6HIR305 2x
Lady of Hemlock Valley
8689-407-Jr3HIR305C 2x
8412-367-Jr4HIR305 2x
8640-374-5HIR305 2x
8823-373-7HIR305 2x

Lot 94 - Cow - ANSMIL DEL DARLING 2258380 - Vacc - (Very Good) (48)

Dropped: November 26, 1963. Vacc. 5-4-64
Breeder: Gilbert Farrington

Classified Very Good 1966
13800-652-Jr2DHIR305 2x (pending)
Calved: April 1, 1966 M
Bred: April 2, 1967
Due: January 12, 1968
To: Ansmil D. Supreme 570855
S: McDonald Farms R. L. Dividend
D: Ansmil D. Quantity
Classified Very Good 3 times
15940-783-6DHIR305 2x (pending)
62 Res. AA 2 Yrs.

CHEDCO KING JAMES 523671
23 Daus. 44 recs. 10283-496
(305-2xME) 20 Cl. Daus. 83.0
30 Daus. Cl., 11-VG, 14-D
Greenridge King's Mirth (VG)
13370-605-Sr3DHIR305 2x
14210-626-Sr4DHIR305 2x
12910-567-5DHIR305 2x
Greenridge King's Callie
Classified Very Good twice
12860-596-Jr4DHIR305 2x
11820-544-5DHIR305 2x
Pine Vista King's Lady of WTIC
Classified Very Good 3 times
11662-619-Sr3HIR325 2x
12528-646-Sr4HIR365 2x
Greenridge King's Joy
12500-699-Sr4DHIR305 2x
Greenridge King's June
10520-510-Jr4DHIR286 2x
11770-590-5DHIR275 2x
11390-565-6DHIR305 2x
Greenridge King's Daffodil (VG)
10410-484-Sr2DHIR305 2x
11710-558-Sr3DHIR305 2x
Greenridge J. Mabel
10220-469-Sr2DHIR299 2x
11670-588-Sr4DHIR305 2x
10800-537-5DHIR275 2x
Greenridge King's Melba
11650-534-Jr3DHIR305 2x
10080-471-Jr4DHIR297 2x
Greenridge J. Roseann
Classified Very Good 3 times
11540-525-Jr4DHIR305 2x
Greenridge King's Anita (VG)
11180-582-Jr2DHIR305 2x
Pine Vista King's Rose
11018-536-Jr2HIR305 2x
Pine Vista King's Quest
10606-507-Jr2HIR305 2x
Greenridge King's Jeannie
10600-574-Jr4DHIR305 2x
Greenridge King's Gerry
10430-459-Jr2DHIR305 2x
Greenridge J. Orchid
Classified Very Good twice
10270-506-5DHIR305 2x

ROSENDAHL CAVALIER DELLA 1980102
Classified Very Good twice
#17539-#765-Sr2HIR305 2x
14190-626-Jr4DHIR305 2x
17420-724-5DHIR305 2x
1963-$2000-Green Meadow Sale
1 Tested Daughter

FAIRLAWN K. DAIRY KING
17 Daus. 49 recs. 11617-644
(305-2xME)
17 Cl. Daus. 85.6
17 Daus. Cl., 3-E, 9-VG, 3-D
Chedco K. Janet
VG-57, 58, 60, 61, 62, 63, E-65
14933-789-Sr2 365 3x
17531-1019-5yrs. 365 2x
13962-759-6HIR305 2x
15607-881-8HIR305 2x
15704-864-9HIR305 2x
Chedco K. Sweetbriar
Classified Very Good 5 times
15128-838-6HIR305 2x
16409-887-8HIR305 2x
Chedco K. Pleasant
VG-57, 58, E-60, 61
14306-841-5yrs. 365 2x
14430-817-6yrs. 305 2x
Chedco King's Honeysuckle
Classified Very Good 4 times
14089-761-5yrs. 305 2x
14063-769-6HIR305 2x
Chedco K. Hollyhock
Classified Excellent 4 times
14076-819-5HIR305 2x

FAIRLAWN ACTOR'S JANET
Classified Very Good 4 times
16201-781-Jr4 365 3x
2 PR Sons, 1 Tested Daughter
Chedco K. Janet
VG-57, 58, 60, 61, 62, 63, E-65
14933-789-Sr2 365 3x
17531-1019-5yrs. 365 2x
13962-759-6HIR305 2x
15607-881-8HIR305 2x
15704-864-9HIR305 2x
15460-850-11DHIR305 2x

NYALA KING'S CAVALIER
1955-$10,000-Quincy Dairy Disp.
86 Daus. 196 recs. 10195-510
(305-2xME) 80 Cl. Daus. 83.0
100 Daus. Cl., 3-E, 51-VG, 39-D
Rosendahl Cavalier Elie
16210-742-5DHIR305 2x
17110-789-6DHIR305 2x
Rosendahl Cavalier Ann(VG-5 times)
14940-612-Jr4DHIR305 2x
15430-576-6DHIR305 2x
Rosendahl Cavalier Millicent (VG)
15150-782-Sr4DHIR305 2x
Rosendahl Cavalier Sweetheart
15130-739-6DHIR305 2x
Rosendahl Cavalier Cherry
Classified Very Good 5 times
14940-663-5DHIR304 2x
Qunicy Cavalier's Helen(E-5 times)
14900-743-7DHIR305 2x
Sold 1956 for $1100

ROSENDAHL DELLA (VG-3 times)
10790-503-9DHIR305 2x
3 Tested Daughters
Rosendahl Cavalier Dell (VG-twice)
4 recs. ave: 11337-547 including:
13430-579-7DHIR305 2x
Rosendahl Double Diamond
9110-435-6DHIR305 2x

FAIRLAWN H. EASTERN KING
GOLD STAR SIRE
1953-$16,000-Fairlawn Dispersal
54, 55, 56, 57 Res. AA Sr. Get
85 Daus. 203 recs. 10348-536
(305-2xME) 62 Cl. Daus. 85.0
74 Daus. Cl., 9-E, 36-VG, 23-D
6 GOLD STAR Progeny

RIEGELDALE MELBA'S DAIRYMAID
GOLD STAR DAM (VG-3 times)
9308-541-GG 1094
12104-715-Sr4 365C 3x
10442-575-5yrs. 305C 2x
10455-575-8yrs. 305C 3x
Private Sale-$16,000
3 PR Sons, 7 Tested Daughters
Fairlawn Prince's Milkmaid
Classified Very Good 4 times
17365-926-9yrs. 365 2x
Sold 1959 for $2400

FAIRLAWN PEERLESS ACTOR
GOLD STAR SIRE
1953-$10,000-Fairlawn Dispersal
54 HM AA Jr. Get
56 HM AA Sr. Get
84 Daus. 194 recs. 10526-511
(305-2xME) 69 Cl. Daus. 84.4
82 Daus. Cl., 10-E, 35-VG, 26-D
8 GOLD STAR Progeny

FAIRLAWN HORNET'S JANE
12543-702-Sr2 365C 3x
1951-$1700-2nd Green Meadow Sale
2 Tested Daughters
Fairlawn K. Sweetbriar
GOLD STAR DAM (VG-3 times)
17378-916-5yrs. 365C 3x

FAIRLAWN H. EASTERN KING
GOLD STAR SIRE
1953-$16,000-Fairlawn Dispersal
54, 55, 56, 57 Res. AA Sr. Get
85 Daus. 203 recs. 10348-536
(305-2xME) 62 Cl. Daus. 85.0
74 Daus. Cl., 9-E, 36-VG, 23-D
6 GOLD STAR Progeny

FAIRLAWN PEERLESS ERMINE
GOLD STAR DAM (VG-3 times)
9325-436-GgG 2x
14469-707-DD 3x
16726-869-7yrs. 365C 3x
17855-893-8yrs. 365 3x
16892-838-10yrs. 365 2x
1944-$5000-N. J. State Sale
6 PR Sons, 5 Tested Daughters
Nyala Ermine's Bonanza
GOLD STAR SIRE
Nyala Peerless Prince
GOLD STAR SIRE

LANGMORE DIAMOND JIM
34 Daus. 78 recs. 10601-494
(305-2xME) 40 Cl. Daus. 84.9
40 Daus. Cl., 23-VG, 16-D

ROSENDAHL DOLLY
S:Wyebrook Butterscotch Rambler
D:Nancy Lee of Rosendahl

HERSELF

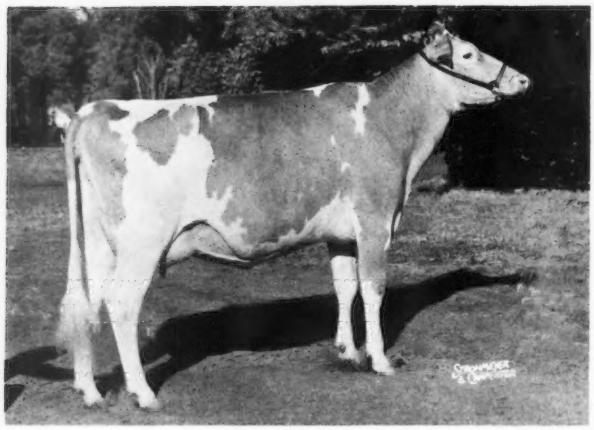

FAR WEST JOLLY EMILY
(61 Pic.)
Classified Excellent 3 times
11427-505-Jr2HIR343 2x
8928-417-Jr3HIR295 2x
12420-575-Jr4DHIR316 2x
11590-487-5DHIR305 2x
15560-681-6DHIR305 2x
800-36-8DHIR15days on test 2x

Lot 95 - Cow - FAR WEST JOLLY EMILY 1974782 - Vacc - (Excellent 3 times) (33)

Dropped: March 11, 1959.
Breeder: Charles A. Damon

11427-505-Jr2HIR343 2x
8928-417-Jr3HIR295 2x
12420-575-Jr4DHIR316 2x
11590-487-5DHIR305 2x
15560-681-6DHIR305 2x
800-36-8DHIR15days on test 2x
Calved: June 20, 1961 M; Aug. 6, 1962 M; Aug. 14, 1963 M; Sept. 12, 1964 M; Sept. 19, 1965 M; March 2, 1967 F.

MCDONALD FARMS PRE ROSE TOKEN 537339
Private Sale - $6000
19 Daus. 29 recs. 10568-500
(305-2xME) 15 Cl. Daus. 83.2
19 Daus. Cl., 2-E, 7-VG, 7-D
Brockwell Token Meta (VG)
13810-642-Jr4DHIR305 2x
13090-542-5DHIR305 2x
Valley Pride's To. Natalie
12210-530-Sr4DHIR305 2x
13090-564-6DHIR305 2x
Flonita Flower Pre Rose Token
Classified Very Good twice
13070-305-Sr4DHIR305 2x
Rich-Mar Beauty Rose
12690-516-Jr4DHIR305 2x
Mack Farm's Jolly Keepsake
12450-603-Sr4DHIR305 2x
River Road Token's Linetta (VG)
12220-566-Jr3DHIR349 2x
Graysmarsh Jolly Ann (VG-twice)
11686-573-Sr2HIR305 2x
11730-468-Sr3DHIR305 2x
11890-529-Sr4DHIR276 2x
Flonita Marie's Jolly Token (VG)
11250-527-Sr2DHIR305 2x

FAR WEST FORE EMMA 1778682
Classified Very Good twice
8980-469-Sr2HIR323 2x
8791-490-Sr3HIR337 2x
9281-465-Sr4HIR320 2x
60 Oregon 3rd 3 Yrs.
2 Tested Daughters
Brownies Farms Emily
Classified Very Good
7948-515-Sr2HIR301 2x

MCDONALD FARMS PRE ROSE LAD
1955-$2675-Verity's Woodside Disp.
31 Daus. 84 recs. 9510-479
(305-2xME) 26 Cl. Daus. 83.9
28 Daus. Cl., 1-E, 14-VG, 11-D
McDonald Farms R. L. Ariel
Classified Very Good twice
13310-712-Sr3DHIR305 2x
13170-660-5DHIR305 2x
13010-656-8DHIR305 2x
58 HM AA J. Yr.
Gordondale Rosita
12840-603-5DHIR305 2x

MCDONALD FARMS JOLLY TOKEN
E-56, 58(93.5), 59(93.5), 61(93.0), 61(93.0), 63(93.5), 66
13335-683-Jr2 365C 3x
11763-580-Sr3HIR305 2x
13034-672-Sr4HIR305 2x
11588-571-5HIR305 2x
12822-647-6HIR305 2x
13130-666-8DHIR305 2x
14360-701-9DHIR305 2x
10010-442-12DHIR305 2x
54 AA Calf
55 Res. AA S. Yr.
56 Res. AA 2 Yrs.
56 Res. AA 3 Best Females
57 AA 3 Yrs.
58 AA 4 Yrs.
59, 60 Res. AA Aged
61 HM AA Aged
3 PR Sons, 2 Tested Daughters
McDonald Farms R. L. Brenda
10620-615-5DHIR305 2x
McDonald Farms R. L. Wabasha(VG)
9564-509-Sr4HIR305 2x

WYNO FORE BRIGAND
GOLD STAR SIRE
24 Daus. 50 recs. 9385-472
(305-2xME)
20 Cl. Daus. 83.9
25 Daus. Cl., 1-E, 13-VG, 10-D

FAR WEST EDNA'S MEMORY
Classified Very Good
9591-467-Sr4 305 2x
9909-504-6yrs. 305 2x
2 Tested Daughters
Far West C. Edna
Classified Very Good twice
8163-422-5HIR299 2x

MCDONALD FARMS PREDICTION
54, 55 AA Sr. Get; Peer Trophy NGS 50, 51, 54, 55; Quail Roost Trophy NGS 50, 51, 52, 54, 55.
10 progeny sold at auction for over $5000 and 25 for over $2000.
Sire of 3 AA & 2 Res. AA Progeny
96 Daus. 217 recs. 9173-471
(305-2xME) 82 Cl. Daus. 84.6
106 Daus. Cl., 7-E, 53-VG, 35-D
6 GOLD STAR Sons

MCDONALD FARMS D. MAY ROSE (E)
11866-621-Jr2; 10424-534-Sr3 305C 2x
1 PR Son, 1 Tested Daughter

MCDONALD FARMS HIGH NEPTUNE
55, 60, 61 AA Jr. Get; 57, 58, 59, 60 NGS Peer & Quail Roost Trophies
57, 58, 59, 60 AA Sr. Get
58, 59, 61 Res. AA Jr. Get
61, 63 HM AA Sr. Get
Sire of 25 AA & 15 Res. AA Awards
151 Daus. 406 recs. 9586-487
(305-2xME) 131 Cl. Daus. 84.7
132 Daus. Cl., 10-E, 71-VG, 39-D
5 GOLD STAR Sons

MCDONALD FARMS PRE PSYCHE
Classified Very Good 4 times
8 recs. ave. 9788 - 530
55 AA 3 Best Females
57 HM AA Produce
58 AA Produce
1 PR Son, 5 Tested Daughters

MCDONALD'S FOREMOST PREDICTION
59 Daus. 99 recs. 7935-431
(305-2xME) 38 Cl. Daus. 83.9
41 Daus. Cl., 3-E, 18-VG, 13-D
McDonald Farms Fore Royal Lad
GOLD STAR SIRE

COLDSPRING'S B. R. BOUNTYFUL
Classified Very Good 3 times
12555-540-Sr2 365 3x
10471-468-Jr4 305 3x
11757-543-7HIR305 2x
2 PR Sons

WESTERN GLOW COUNTRY FAME
21 Daus. 62 recs. 10916-545
(305-2xME) 17 Cl. Daus. 84.5
17 Daus. Cl., 2-E, 10-VG, 4-D

WESTERN GLOW EDNA
S: McDonald Farms May King
D: Walen's Banker Edna
12269-#678-EE-730

Lot 96 - Cow - THUNDER BIRD FARM ROYAL LOU 1758915 - Vacc - (D-61, VG-63, 64) (40)

Dropped: June 29, 1956. Vacc. 2-14-57
Breeder: Ralph R. Smith

15554-732-5HIR365 2x
14410-684-7DHIR305 2x
12710-612-8DHIR305 2x
11640-534-10DHIR236days on test 2x
Calved: February 7, 1962 M
November 15, 1963 M
March 15, 1965 F
June 23, 1966 M
Bred: September 23, 1966
Due: July 5, 1967
To: McDonald Farms R. L. Dividend 551885
S: McDonald Farms Pre Rose Lad
D: McDonald Farms Jolly Token
Classified Excellent 7 times
14360-701-9DHIR305 2x
54 AA Calf; 55 Res. AA S. Yr.
56 Res. AA 2 Yrs.;56 Res. AA 3 Best Females; 57 AA 3 Yrs.;58 AA 4 Yrs.
59, 60 Res. AA Aged
61 HM AA Aged

MCDONALD FARMS ROYAL SAUL 500287
6 Tested Daughters
1 over 700, 1/600, 2/500 lbs.
24 Daus. Cl., 6-VG, 12-D
Yocliff Royal Elda (VG)
7332-369-Sr2HIR305 2x
9780-501-6DHIR305 2x
Yocliff Royal Reta
7658-384-Jr2HIR305 2x
Yocliff Royal Josie
7344-362-Jr2HIR305 2x
Thunder Bird Royal Petal
Classified Very Good 3 times
Thunder Bird Farm Royal Bloom
Classified Very Good
Thunder Bird Royal Dream
Classified Very Good twice
Thunder Bird Farm Royal Ducy
Classified Very Good twice

EDGEFIELD FARMS DON'S LUCKY 1298915
1 Tested Daughter

MCDONALD FARMS JOLLY PARAGON
56, 57 Res. AA Jr. Get
52 Daus. 129 recs. 8875-457
(305-2xME) 39 Cl. Daus. 83.1
39 Daus. Cl., 2-E, 14-VG, 19-D
McDonald's Royal Cerise
60 AA Calf; 60 NGS R. J. Ch.
McDonald Farms Royal Urma
56 Res. AA S. Yr. (VG-3 times)
McDonald Farms Royal Trader
60 Res. AA Jr. Get
McDonald Farms Royal Zebo
GOLD STAR SIRE
Sold1956 for $1550
60 HM AA Jr. Get
McDonald Farms Royal Crown
GOLD STAR SIRE
60 Res. AA J. Yr.

MCDONALD FARMS STEADFAST PAULA
Classified Very Good twice
10159-576-Sr2 365C 3x
12080-692-Sr3 365C 3x
12896-723-Sr4 365C 2x
10396-598-6yrs. 305 2x
2 PR Sons, 1 Tested Daughter
McDonald Farms R. L. Yannetta
Classified Very Good
8650-456-Jr3DHIR305 2x

MCDONALD FARMS KING DON
30 Daus. 71 recs. 9061-444
(305-2xME) 16 Cl. Daus. 83.5
16 Daus. Cl., 3-VG, 13-D
McDonald Farms Don's Othella
15916-844-Jr4 365C 3x
Gardenville Donna Coral
13581-588-Jr2 365 3x
13216-526-5HIR305C 3x
McDonald Farms Don's Olida
13289-615-Sr4 365C 3x
McDonald Farms Don's Neressa
12684-595-Sr2 365 3x
McDonald Farms Don's Omena
12459-693-Jr2 365C 3x(1953-$2150)

MCDONALD FARMS S. LUCKY GIRL
8504-484-Sr2 305C 2x (VG)
10513-609-Sr3 365C 2x
1 Tested Daughter
Paternal Sister to:
McDonald Farms S. Marguerite
GOLD STAR DAM (Canada)
E-4 times (1953-$11,750)
McDonald Farms S. Music
GOLD STAR DAM (Canada)
VG-50, 52, E-54

MCDONALD FARMS HGHI NEPTUNE
55, 60, 61 AA Jr. Get
57, 58, 59, 60 NGS Peer & Quail Roost Trophies
57, 58, 59, 60 AA Sr. Get
58, 59, 61 Res. AA Jr. Get
61, 63 HM AA Sr. Get
Sire of 25 AA & Res. AA Awards
151 Daus. 406 recs. 9586-487
(305-2xME) 131 Cl. Daus. 84.7
132 Daus. Cl., 10-E, 71-VG, 39-D
5 GOLD STAR Sons

MCDONALD FARMS DELLA
13443-565-G-3x (E-3 times)
15700-681-AA-3x
3 PR Sons, 4 Tested Daughters

MCDONALD FARMS STEADFAST
Private Sale 1952-$21,000
61 Daus. 135 recs. 8971-481
(305-2xME) 44 Cl. Daus. 83.3
55 Daus. Cl., 2-E, 25-VG, 20-D
2 GOLD STAR Daughters

MCDONALD FARMS HEIRESS
9445-472-G 3x (VG-twice)
11540-627-Jr3 365 3x
15416-802-7yrs. 365C 3x
1 PR Son, 4 Tested Daughters

MYHAVEN KING
49 NGS Peer & Quail Roost Trophies
136 Daus. 323 recs. 9372-472
(305-2xME) 100 Cl. Daus. 84.3
100 Daus. Cl., 9-E, 54-VG, 26-D

MCDONALD FARMS DONITA
10334-551-GG-3x (E-twice)
13493-770-AA-3x
10045-534-10yrs. 305C 2x
4 PR Sons, 5 Tested Daughters

MCDONALD FARMS STEADFAST
Private Sale 1952-$21,000
61 Daus. 135 recs. 8971-481
(305-2xME) 44 Cl. Daus. 83.3
55 Daus. Cl., 2-E, 25-VG, 20-D
2 GOLD STAR Daughters

MCDONALD FARMS D. INGRID (VG)
13153-708-Sr2 365 3x
15825-810-6yrs. 365C 3x
12561-648-7yrs. 365 2x
1 PR Son, 3 Tested Daughters
McDonald Farms Rival Zavalla
7970-387-Jr3DHIR305 2x
McDonald Farms Le Rena
7134-358-Sr2 305 2x

Lot 97 - Bred Heifer - ANSMIL M. HASTE 2333855 - Vacc - (101)

Dropped: March 15, 1965. Vacc. 8-23-65

Bred: March 7, 1967
Due: December 17, 1967
To: Ansmil D. Supreme 570885
S: McDonald Farms R. L. Dividend
D: Ansmil D. Quantity
Classified Very Good 3 times
15940-783-6DHIR305 2x (pending)
62 Res. AA 2 Yrs.

Sire
ANSMIL JULIETTA ROYAL MAJESTY 563451
(See Lot 2)

Dam
THUNDER BIRD FARM ROYAL LOU 1758915
15554-732-5HIR365 2x
(See Lot 96)

HERSELF - Lot 98

DEL-EDEN FOND MESSAGE (VG-3 times)
12000-584-6DHIR303 2x (63 Pic.)
9880-458-7DHIR215days on test 2x
Sold for $1950 in 1962 Butterfat Sale

HER PATERNAL SISTER - Lot 98

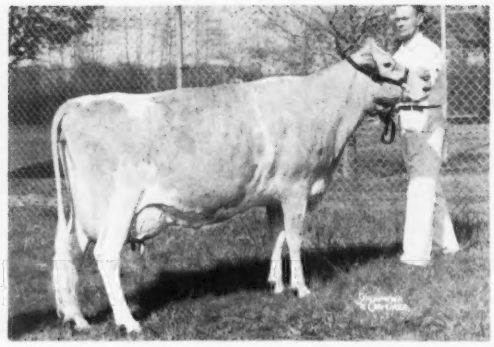

WESTERN GLOW FOND GAY DUCHESS (64 Pic.)
#17305-#958-Jr4HIR305 2x (VG-61, E-62,63,65)
Sold for $18,500 in 1966 Woodacres Dispersal
AA 4 Yrs. 63; AA Aged 64; Res.AA Aged 65

Lot 98 - Cow - DEL EDEN FOND MESSAGE 2171858 - Vacc - (Very Good 3 times) (18)

Dropped:April 17,1959. Vacc.10-6-59
Breeder:Murray Davie

9810-501-Jr4DHIR305 2x
11550-533-5DHIR292 2x
12000-584-6DHIR303 2x
9880-458-7DHIR215days on test 2x
1962-$1950-Butterfat Sale
6 previous calves, last calving:
August 14, 1966 F.
Bred: Oct.31,1966; Due:Aug.12,1967
To: McDonald Farms R. L. Dividend
551885 (See Lot 1)

FRITZLYN JEANETTE'S FLASH
GOLD STAR SIRE 475548
(See Sire Lot 7)
DEL-EDEN MAID
79922 C.G.H.B.
1 Tested Daughter

WESTERN GLOW C.F.
TRAVELER
Maternal Brother to:
Phyllis of Aldarra
Classified Very Good 5 times
12962-666-6yrs.365 2x
Pert of Chicona
11340-613-5yrs.365C 3x
Quality Farm's Glory
11068-503-Jr4 305C 2x

DEL EDEN MAIDEN
75802 C.G.H.B.
Paternal Sister to:
Del-Eden Lustre (VG)
13189-651-Sr4 305 2x
15417-686-6HIR305 2x

COLDSPRING'S B.R.FORCASTER
1950-$15,000-14th Eastern Sale
97 Daus.358 recs.9566-465
(305-2xME) 83 Cl.Daus.83.6
83 Daus.Cl., 4-E,33-VG,38-D
2 GOLD STAR Progeny
PRINCESS GLORIANA OF CHICONA
9066-459-GG(VG-47,48,49,E-50,51,52)
8968-425-CCC-2x;9216-425-AAA-2x
10774-514-7HIR 581
10509-503-8yrs.305 2x
11321-552-13yrs.365 2x
1945-$2800-Pacific Northwest
2 PR Sons, 3 Tested Daughters
WESTERN GLOW GUARDSMAN
4 Tested Daus.; 2 over 600,3/500 lbs.
6 Daus.Cl., 3-VG,2-D
DEL-EDEN MAIDA
S: Western Glow Design
D: Del-Eden Martha

Lot 99 - Cow - ANSMIL D.LARK 2283074 - Vacc - (62)

Dropped:August 10,1964. Vacc.1-6-65

Entered in 1967 Ohio Futurity
Bred:July 7,1966; Due:April 18,1967
To:Ansmil Julietta Royal Majesty 563451
S:McDonald Farms R.L. Dividend
D:Llan Fair F. Julietta
12779-378-7HIR289-2x (VG-59,E-61,63)
1960-$4800-Ansmil Dispersal
58 HM AA 3 Yrs.; 59 AA 4 Yrs.

Sire
MCDONALD FARMS R.L.
DIVIDEND 551885
(See Lot 1)

Dam
DEL-EDEN FOND MESSAGE 2171858
12000-584-6DHIR303 2x
(See Lot 98)

Lot 100 - Bred Heifer - ANSMIL M MESSENGER 2358445 - Vacc - (52)

Dropped:August 13,1965. Vacc.1-10-66

Entered in 1968 Ohio Futurity
Bred:Feb.2,1967;Due:Nov.14,1967
To: Ansmil D.Supreme 570855
S: McDonald Farms R.L. Dividend
D: Ansmil D.Quantity (VG-3 times)
15940-783-3DHIR305 2x pending

Sire
ANSMIL D.QUANTITY'S MASTER
565594
(See Reference Sire)

Dam
DEL-EDEN FOND MESSAGE 2171858
12000-584-6DHIR303 2x
(See Lot 98)

Lot 101 - Open Heifer - ANSMIL M FONDNESS 2387450 - Vacc - (111)

Dropped:August 14,1966. Vacc.1-27-67

Sire
ANSMIL JULIETTA ROYAL
MAJESTY 563451
(See Lot 2)

Dam
DEL-EDEN FOND MESSAGE 2171858
12000-584-6DHIR303 2x
(See Lot 98)

HERSELF

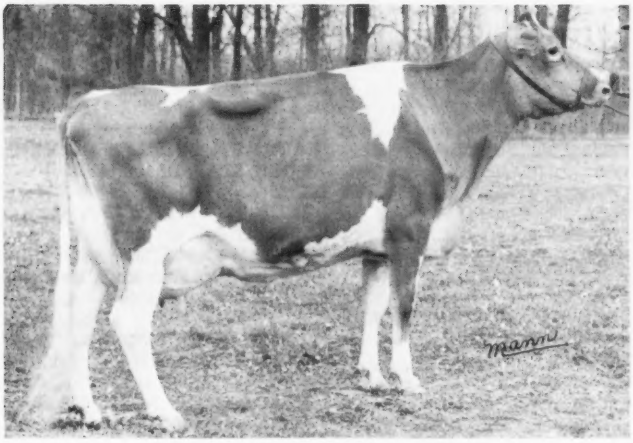

CLIFF DELL LOLETTA (E)
(66 Pic.)
9950-482-Jr3DHIR208days on test
Sold for $4100 in 1966
Woodacres Dispersal

Lot 102 - Cow - CLIFF DELL LOLETTA 2312746 - Vacc - (Excellent) (67)

Dropped: March 7, 1963
Breeder: Clifford Butts

9950-482-Jr3DHIR208days on test
1966-$4100-Woodacres Dispersal
Calved: June 4, 1966
Bred: October 3, 1966
Due: July 15, 1967
To:McDonald Farms R.L.Dividend 551885
S:McDonald Farms Pre Rose Lad
D:McDonald Farms Jolly Token
14360-701-9DHIR305 2x (E-7 times)
54 AA Calf; 55 Res.AA S.Yr.
56 Res.AA 2 Yrs. & 3 Best Females
57 AA 3 Yrs.; 58 AA 4 Yrs.

WESTERN GLOW DARIMOST 546331
AI GOLD STAR SIRE
66 N.Y. 1st Sr.Get
66 Oregon, W.Wash., P.I.E.
3rd Jr.Get
13 Daus.16 recs.11426-560
(305-2xME) 21 Cl.Daus.85.2
33 Daus.Cl., 4-E,17-VG,11-D
Roetta Dariann (E)
10862-542-Sr2HIR305 2x
14279-647-Sr3HIR305 2x
1966-$3500; 64 AA 2 Yrs.
Rozelyn Dari Maytide (VG)
12220-634-Sr3DHIR305 2x
Sold 1966 for $2300
Maxvale's D.M.Betty (VG)
11310-557-Jr2DHIR305 2x
11130-565-Jr3DHIR305 2x
Rozelyn Dari Murella
Classified Very Good twice
11020-554-Jr3DHIR305 2x
Lindean's Darimost Vivid (E)
10890-591-Sr3DHIR305 2x
Homestead Dari Leader
66 HM AA Calf

CLIFF DELL'S LOTTIE 1899826
9900-457-2yrs.297 DHIA
10684-514-3yrs.305 DHIA
11637-573-4yrs.365 DHIA
11986-613-6yrs.322 DHIA
12362-552-7yrs.316 DHIA
13170-588-8yrs.346 DHIA
11189-475-9yrs. 240days on test DHIA

FRITZLYN JEANETTE'S FLASH
GOLD STAR SIRE
64 AA Sr.Get
482 Daus.1211 recs.11112-553
(305-2xME)
434 Classified Daughters 84.6
449 Daus.Cl., 39-E,252-VG,136-D
8 GOLD STAR Sons:
Skyfields Queen's Flash
Eber-Lea Farms Prince
Deep Lake F.Supreme
Falcon's Man of War
Clearbranch Flash Jeweler
Maple Leaf Rocky
Prestdale F.Artic
Guerngold Flash

RIVER ROAD ROYAL'S DEBBIE
VG-55, E-56,58,59,61,62,64
8801-470-Sr4HIR305C 2x
10550-604-6yrs.305C 2x
11243-579-10HIR305 2x
11050-581-11HIR305 2x
12070-599-13HIR305 2x
10800-503-14DHIR282 2x
11940-625-15DHIR294 2x
1 PR Son

DELPHI DELL LILLY'S LUCKY
45 Daus.131 recs.9869-499
(305-2xME)
44 Classified Daughters 81.4
45 Daus.Classified, 9-VG,26-D
Delphi Dell Lucky Marvela
Classified Very Good 5 times
14393-666-7HIR365 2x
14190-629-9HIR365 2x
New Haven Lucky Jane (VG)
14196-767-Sr3HIR365 2x

CLIFF DELL'S EMMALINE
8722-451-5yrs.342 DHIA
11598-561-6yrs.327 DHIA
14785-683-8yrs.365 DHIA
10225-512-9yrs.305 DHIA
13188-602-10yrs.305 DHIA
9889-496-11yrs.320 DHIA

FRITZLYN FLASH
1951-$1700-Fritzlyn Dispersal
27 Daus.65 recs.9030-453
(305-2xME)
7 Classified Daughters 82.4
9 Daus.Classified, 5-VG,3-D

FRITZLYN GYPSY KING'S JEANETTE
13945-601-Jr2 365C 3x
19672-894-Sr4 365 3x
14416-596-10HIR305 3x
1951-$3500-Fritzlyn Dispersal
1 PR Son, 3 Tested Daughters

WESTERN GLOW MARYANN'S ROYAL
37 Daus.112 recs.9156-466
(305-2xME) 34 Cl.Daus.83.4
34 Daus.Cl., 2-E,12-VG,15-D

RIVER ROAD DARLENE
S: Western Glow Bravery
D: Alpha's White Diamond

DELPHI DELL LUCKY
1 Tested Daughter
1 Daughter Classified, 1-D

DORIEN'S LILLY (E)
10119-493-Jr4 305C 2x
11241-513-5yrs.305 2x
14236-632-6yrs.365 2x
1946-$4700-Curtiss Candy Sale
1 PR Son, 4 Tested Daughters

WANDAMERE TEMPLAR
1 Tested Daughter
1 over 500 lbs.
14 Daughters Classified, 6-D

CLIFF DELL'S P.EDDA (VG)
11602-580-5yrs.364 2x
11100-537-7HIR365 2x
11851-608-8HIR319 2x
8715-463-9HIR315 2x
1957-$1200-Wandamere Dispersal
56 Oregon 3rd Aged
57 Oregon 2nd Aged
58 W.Wash. 3rd Aged

Lot 103 - Cow - COGNIAC'S FLASH'S DEE 2221984 - Vacc - (Very Good) (15)

Dropped: July 17, 1963. Vacc. 2-29-64
Breeder: Hazel H. Beach

11190-550-Sr2DHIR305 2x (pending)
64 Ohio 1st Sr. Calf & J. Ch.
64 Pa. AA 1st Calf & J. Ch.
64 Res. AA Calf
65 HM AA S. Yr.
65 N. G. S. 3rd S. Yr.
65 Ohio 1st S. Yr. & R. J. Ch.
Calved: March 13, 1966 F;
April 5, 1967 F.

DEEP LAKE BON-FLASH DEACON
1960-$1000-11th Sire & Heifer 548118
10 Daus. 15 recs. 11187-533
(305-2xME) 14 Cl. Daus. 81.7
15 Daus. Cl., 5-VG, 5-D
Belle Vista Bon Martha (VG)
11440-593-Sr2DHIR305 2x
12210-636-Sr3DHIR305 2x
Locust Grove Tranquil
10300-477-Jr2DHIR305 2x
11860-570-Jr3DHIR304 2x
10330-455-Jr4DHIR260 2x
Wilburetta Elva's Elaine
9170-362-Jr3DHIR276 2x
11730-580-Jr4DHIR298 2x
Locust Grove Twinkle
10380-479-Jr2DHIR305 2x
El Lane Deacons Champagne
10310-496-Sr3DHIR305 2x
Colo. S. U. Deacon Goldie
9160-413-Jr2DHIR305 2x
9970-445-Jr3DHIR273 2x
Colo SU Deacon Judy
9860-450-Jr2DHIR304 2x
Aldale's Deep Lake's Buttons
9800-470-Jr2DHIR305 2x
Clearview B-F Deacon's Pansy
9550-465-Jr3DHIR243 2x
Belle Vista Bon Gayle
9500-544-Sr2DHIR298 2x
Wilburetta Deacon's Marj
9310-417-Jr2DHIR305 2x
Bell Vista Bon Polly
9210-452-Jr2DHIR305 2x
Wilburetta Clar
8470-390-Jr2DHIR305 2x

COGNIAC'S ROYAL DENEEN 1948243
Classified Very Good 3 times
10551-529-Sr2HIR305 2x
11422-533-Sr3HIR305 2x
12460-601-Sr4DHIR305 2x
11640-547-5DHIR305 2x
12760-626-6DHIR296 2x
61 Ohio 1st 2 Yrs.
64 Ohio 2nd Aged
1 Tested Daughter

NYALA ERMINE'S BONANZA
GOLD STAR & AI GOLD STAR SIRE
642 Daus. 1123 recs. 10918-545
(305-2xME) 522 Cl. Daus. 83.7
818 Daus. Cl., 17-E, 378-VG, 334-D
Franchester Bonnie Cecilia (VG)
62 Res. AA J. Yr.
Chedco Bonanza's King
66 Res. AA Jr. Get
Idacrest B. Bonita (VG-6 times)
GOLD STAR DAM
1958-$2500; 65 AA Produce
Franchester Cecilia's Bonanza
GOLD STAR & AI GOLD STAR SIRE
Sold to COBA for $15,000
Riverview Illeta's Prince
AI SILVER STAR SIRE
Sold 1961 for $6800

ADELL FARM FAY'S F. DELIGHT
13590-698-Jr3 365 2x(VG-5 times)
12504-666-Jr4HIR305 2x
10310-491-5DHIR305 2x
12410-642-7DHIR305 2x
11410-571-8DHIR305 2x
14860-755-9DHIR305 2x
15540-824-11DHIR305 2x
1959-$1200-New York Sale
1 PR Son, 2 Tested Daughters
Leader's Fame Diana
14960-674-Jr2DHIR305 2x
14460-631-Jr3DHIR305 2x
Leader's Fame Decca (VG-twice)
14220-689-Jr2DHIR305 2x

MCDONALD FARMS ROYAL ZEBO
GOLD STAR SIRE
1956-$1550-McDonald Fall Sale
60 HM AA Jr. Get
36 Daus. 75 recs. 10672-517
(305-2xME) 34 Cl. Daus. 84.3
34 Daus. Cl., 23-VG, 7-D
Cogniac's Royal Katrina
Classified Very Good 3 times
13124-626-Sr3HIR305 2x
15660-709-5DHIR305 2x
14750-660-6DHIR305 2x
Cogniac's Royal Alene (VG)
13260-570-Sr3DHIR305 2x

COGNIAC'S JOLLY DOREEN
Classified Very Good 3 times
9361-407-Sr2HIR305 2x
11495-508-Sr3HIR305 2x
11036-460-Sr4HIR305 2x
10178-448-5HIR305 2x
9450-421-6HIR305 2x
2 Tested Daughters
Cogniac's Royal Dorie (VG)
8341-396-Sr2HIR288 2x
10230-515-Sr3DHIR305 2x

FAIRLAWN DAIRYMAID'S STEADFAST
1947-$3000-2nd Curtiss Candy Sale
34 Daus. 82 recs. 9474-472
(305-2xME) 12 Cl. Daus. 80.6
14 Daus. Cl., 2-VG, 9-D

FAIRLAWN PEERLESS ERMINE
GOLD STAR DAM (VG-3 times)
9325-436-GgG-2x; 14469-707-DD-3x
16726-869-7yrs. C; 17855-893-8yrs.
16892-838-10yrs. 365 2x
1944-$5000-N. J. State Sale
6 PR Sons, 5 Tested Daughters
2 GOLD STAR Sons

FRITZLYN JEANETTE'S FLASH
GOLD STAR SIRE; 64 AA Sr. Get
Sire of 2 AA & 1 Res. AA Progeny
482 Daus. 1211 recs. 11112-553
(305-2xME) 434 Cl. Daus. 84.6
449 Daus. Cl., 39-E, 252-VG, 136-D
9 GOLD STAR Sons

ORKIL FARMS FAY
9438-435-Jr2HIR 630
9562-437-Jr4HIR365 2x
10097-470-5HIR365 2x
2 Tested Daughters

MCDONALD FARMS JOLLY PARAGON
56, 57 Res. AA Jr. Get
52 Daus. 129 recs. 8875-457
(305-2xME) 39 Cl. Daus. 83.1
39 Daus. Cl., 2-E, 14-VG, 19-D
2 GOLD STAR Sons

MCDONALD FARMS PRE PHYLLIS
12383-601-Jr2 365 3x (VG-3 times)
15361-741-Jr4 365C 3x
10702-515-5yrs. 305C 2x
9166-421-6HIR305 2x
9346-501-7HIR305 2x
9917-482-8HIR305 2x
11310-530-9DHIR305 2x
10160-464-11DHIR305 2x
2 PR Sons, 4 Tested Daughters

MCDONALD FARMS JOLLY SCION
33 Daus. 56 recs. 9068-416
(305-2xME) 32 Cl. Daus. 83.8
38 Daus. Cl., 1-E, 15-VG, 20-D

COGNIAC'S DORIS
11551-519-7HIR305 2x
16540-743-8HIR365C 2x
4 Tested Daughters
Cogniac's Della
8765-379-Jr3HIR297C 2x
Cogniac's Per Dora (VG)
7796-425-Jr3HIR305 2x
Cogniac's Dixie
7503-355-Jr2HIR305C 2x

Lot 104 - Open Heifer - ANSMIL D CONCERN 2374364 - Vacc - (22)

Dropped: March 13, 1966. Vacc. 8-5-66

Entered in 1968 Ohio Futurity

Sire
MCDONALD FARMS R. L.
DIVIDEND 551885
(See Lot 1)

Dam
COGNIAC'S FLASH'S DEE 2221984
11190-550-Sr2DHIR305 2x (pending)
(See Lot 103)

Lot 105 - Open Heifer - ANSMIL DIVIDEND'S DEE

Dropped: April 5, 1967

Sire
MCDONALD FARMS R. L.
DIVIDEND 551885
(See Lot 1)

Dam
COGNIAC'S FLASH'S DEE 2221984
11190-550-Sr2DHIR305 2x (pending)
(See Lot 103)

Lot 106 - Cow - ROSEWOOD NANCE ILA 2225243 - Vacc - (Very Good) (75)

Dropped: August 16, 1963. Vacc. 12-27-63
Breeder: W. H. Odlum

10500-502-Jr2DHIR305 2x (pending)
Calved: March 26, 1966 M

NORGERT'S ROYAL NANCE 533769
GOLD STAR & AI GOLD STAR SIRE
Private Sale 1962 - $60,000 to
Curtiss Candy
62, 64, 66 Res. AA Sr. Get
63 HM AA Sr. Get
64 Res. AA Jr. Get
65 AA Jr. Get
65 AA Sr. Get
Sire of 5 All American and 2 Res.
All American Progeny.
55 Daus. 123 recs. 13270-633
(305-2xME)
66 Cl. Daus. 84.9
231 Daus. Cl., 8-E, 123-VG, 89-D
Norgert's Nance Tid
Classified VG-61, 63, E-64, 66
#22066-#1094-Jr4DHIR365 2x
21667-1099-5DHIR365 2x
62, 63, 64, 66 I. D. S. S. &G. Ch.
62 AA 3 Yrs.
62 Res. AA 3 Best Females
63, 65 AA 3 Best Females
63 Res. AA 4 Yrs.
64 HM AA Aged
64 HM AA 3 Best Females
65 N. G. S. S. &G. Ch.
65 AA Aged
66 Res. AA Aged
66 Res. AA 3 Best Females
Norgert's Nance Nan
Classified Excellent 3 times
22000-1114-5DHIR365 2x
63 NGS R. S. &G. Ch.
63 AA 3 Yrs.
63 AA 3 Best Females
64 HM AA 3 Best Females
66 Res. AA 3 Best Females
Norgert's Nance's B. Futurama
Classified VG-63, 64, E-66
#17045-#879-Jr2DHIR365 2x
#18719-#997-Sr3DHIR365 2x
#17990-866-Sr4DHIR305 2x
62 I. D. S. J. Ch.
Norgert's Nance G. Betsy (VG)
#18090-843-Jr4DHIR305 2x
Norgert's Nance's Quebec
Classified Very Good 3 times
#17760-763-Jr3DHIR305 2x
#17270-713-Jr4DHIR305 2x
High Meadows Conqueror
Private Sale 1966-$75,000 to
NOBA
Highest priced Guernsey Bull
65 AA Calf

ROSEWOOD BEA ILA 2103728
9970-483-Jr2DHIR305 2x
9280-433-Jr3DHIR305 2x
8100-341-Jr4DHIR280 2x
1 Tested Daughter

FOREMOST QUANTITY'S ROYAL
GOLD STAR SIRE, 1st Gold Star
Sire to have 5 GOLD STAR Sons.
1951-$11,000-26th Renewal Sale
58 HM AA Jr. Get
Sire of 2 All American & 3 Res.
All American Progeny.
39 Daus. 68 recs. 11134-511
(305-2xME) 56 Cl. Daus. 83.3
101 Daus. Cl., 6-E, 45-VG, 41-D
9 GOLD STAR Progeny:
Norgert's Royal Dewdrop
Norgert's Royal Quebec
Norgerts Royal D. Scotsman
Rosewood Royal Aristocrat
Norgert's Royal Footprint
Norgert's Royal Diamond
Rosewood Royal Beacon
Norgert's Royal Paulson (AI)

CHAR-LANE E. NANCY (E-6 times)
#18045-#866-Sr3 365 2x
#18933-#861-5HIR305 2x
#18410-842-6HIR305 2x
#19084-872-7HIR305 2x
15420-793-9DHIR305 2x
1955-$3500-Mid-West Sale
54 AA 2 Yrs.;55 AA 3 Yrs.
2 PR Sons, 2 Tested Daughters
Norgert's Leader Nancy (VG)
12980-594-Jr2DHIR305 2x
Claw-Acres E. Nancy (VG)
11290-466-6DHIR305 2x
11450-426-8DHIR305 2x

ROSEWOOD ROYAL ARISTOCRAT
GOLD STAR SIRE
60 HM AA Sr. Get
61 HM AA Jr. Get
136 Daus. 341 recs. 11653-576
(305-2xME) 112 Cl. Daus. 84.9
118 Daus. Cl., 10-E, 67-VG, 38-D
Norgert's Bea Ramona
Classified Very Good 3 times
19599-943-7DHIR365 2x
Rosewood Princess Queen
VG-60, 61, E-63
19130-772-8DHIR305 2x
Rosewood Bea Rosey
VG-60, 64, E-61
18550-880-6DHIR305 2x
Rosewood Bea Grace
VG-58, 60, E-61, 62, 63, 64
61 Res. AA Aged;61 IDS S. &G. Ch.
Rosewood Bea Notable
61 Res. AA Calf
Rosewood Bea Leader
GOLD STAR SIRE

ROSEWOOD S. IOLA
Classified Very Good 4 times
11470-564-Jr2DHIR305 2x
12630-607-Jr3DHIR305 2x
14020-683-Jr4DHIR305 2x
13830-648-5DHIR305 2x
14140-695-6DHIR305 2x
2 Tested Daughters
Rosewood Bea Ola
Classified Very Good twice
10440-521-Jr2DHIR292 2x
15360-793-Jr3DHIR305 2x

FOREMOST FOOTPRINT
60 Daus. 118 recs. 9568-454
(305-2xME) 47 Cl. Daus. 83.1
99 Daus. Cl., 2-E, 37-VG, 48-D
Foremost Footprint's Superior
GOLD STAR SIRE

FOREMOST QUANTITY(VG-48,E-55)
Liebers Trophy - 1952
16047-737-G-3x; 17978-861-DD-3x
18288-874-B-3x; 19067-842-6yrs.
#17776-#803-7yrs. 305C 3x
18824-864-8yrs. 365 3x
13854-614-9yrs. 305C 3x
16055-699-10yrs. 365 3x
4 PR Sons, 3 Tested Daughters

LYRENE KING'S EMORY
GOLD STAR SIRE
59 HM AA Sr. Get;60 Res. AA Sr. Get
Sire of 1 AA & 3 Res. AA Progeny
58 Daus. 194 recs. 10883-554
(305-2xME) 45 Cl. Daus. 84.7
49 Daus. Cl., 6-E, 22-VG, 17-D
3 GOLD STAR Progeny

CHAR-LANE CHAMP'S NORA
10696-479-Jr3HIR 2x
1 PR Son, 3 Tested Daughters

FOREMOST QUANTITY'S ROYAL
GOLD STAR SIRE, 1st Gold Star
Sire to have 5 GOLD STAR Sons
1951-$11,000-26th Renewal Sale
58 HM AA Jr. Get
Sire of 2 AA & 3 Res. AA Progeny
39 Daus. 68 recs. 11134-511
(305-2xME) 56 Cl. Daus. 83.3
101 Daus. Cl., 6-E, 45-VG, 41-D
9 GOLD STAR Progeny

YELLOW CREEK KING'S BEA
GOLD STAR DAM (VG-3 times)
8732-474-Jr2 365 2x
13403-#755-Sr3 305C 2x
14075-#812-5yrs. 305C 2x
11751-638-6yrs. 305C 2x
11869-635-11HIR365 2x
1951-$4200-15th Mid-West Sale
4 PR Sons, 3 Tested Daughters
3 GOLD STAR Sons

ROSEWOOD D. SQUIRE
GOLD STAR SIRE
17 Tested Daughters
2 over 700, 5/600, 12/500 lbs.
20 Daus. Cl., 10-VG, 9-D
Rosewood S. Peter
GOLD STAR SIRE

HOMESTEAD IOLA SHIRMAN
Classified Very Good 3 times
4 recs. ave: 9606-520 including:
9772-522-Jr3HIR305 2x
4 Tested Daughters
Rosewood A. Iola (E)
11130-659-Jr2DHIR305 2x
9350-559-Jr3DHIR203 2x(1966-$2700)
Rosewood Bea Iola (VG)
9590-498-Jr2DHIR305 2x
Homestead Noble Iola
8760-454-Jr4DHIR305 2x

Lot 107 - Cow - ANSMIL P. CHARM 2061139 - Vacc - (D) (16)

Dropped: August 7, 1960. Vaccinated: January 13, 1961.

12320-586-Sr2HIR365 2x
10690-503-Sr3DHIR305 2x
11310-524-Sr4DHIR305 2x
10080-469-5DHIR235days on test 2x
1 Tested Daughter
Ansmil D. Trinket
10060-490-Jr2DHIR305 2x
Calved:Mar. 20, 1963 F;May 24, 1964 F; July 26, 1965 F; July 25, 1966 M
Bred: September 24, 1966
Due: July 6, 1967
To:Ansmil Julietta Royal Majesty 563451
S:McDonald Farms R. L. Dividend
D:Llan Fair F. Julietta(VG-59,
12779-678-7HIR289 2x E-61,63)
1960-$4800-Ansmil Dispersal
58 HM AA 3 Yrs.; 59 AA 4 Yrs.

FOREMOST J. C. 'S PREMIER 522976
1960-$1700-Ansmil Dispersal
22 Daus. 38 recs. 9719-454
(305-2xME) 14 Cl. Daus. 82. 9
28 Daus. Classified, 11-VG, 13-D
Ansmil P. Anna (VG-twice)
14200-679-5DHIR305 2x
Ansmil P. Jolly (VG-twice)
12526-580-Jr2HIR343 2x
11710-572-Sr3DHIR305 2x
Ansmil P. Carol Ann
12449-606-Jr2HIR363 2x
Ansmil P. Eagle Rose (VG-twice)
11780-526-Sr3DHIR305 2x
Ansmil P. Lovely Lady (VG-twice)
11670-533-Sr2DHIR305 2x
ANSMIL D. KEEPSAKE 1904012
9880-447-Jr3DHIR305 2x
1 Tested Daughter

FOREMOST J. C.
49 Daus. 80 recs. 9593-448
(305-2xME) 36 Cl. Daus. 83. 0
81 Daus. Cl., 2-E, 27-VG, 39-D
Brooklands J. C. Bridget
Classified Very Good 4 times
17974-783-Jr4 365C 3x
Sold 1951 for $2350
Foremost Quality's J. C.
AI GOLD STAR SIRE
FOREMOST ROYAL'S SALLIE LOU
11987-561-Jr3 365 3x (VG)
15989-776-Jr4 365 3x
19573-952-6yrs. 365C 3x
20474-1029-7yrs. 365C 3x
13423-637-9yrs. 365C 3x
11671-541-10HIR365 2x
2 PR Sons, 3 Tested Daughters
Foremost J. C. 's R Sallie Lou
Classified Very Good 3 times
11638-585-Sr4HIR338 2x
11827-580-5HIR305 2x
12793-605-6HIR335 2x
10318-434-8HIR305 2x
Foremost J. C's Sallie Lou
12310-630-Sr3 365 3x (VG-twice)
WELCOME IN CLARA DESIGN
Private Sale-1956-$20,000
54 AA Calf; 55 AA S. Yr.
56 Res. AA 2 Yrs.; 57 HM AA Aged
35 Daus. 59 recs. 10381-488
(305-2xME) 22 Cl. Daus. 83. 7
27 Daus. Classified, 13-VG, 9-D
WELCOME IN CLARA TOILER
11368-519-Jr4HIR305 2x
14063-622-5HIR365 2x
12627-555-6HIR305 2x
11022-543-7HIR349 2x
10448-435-9HIR365 2x
10964-490-10HIR365 2x
2 Tested Daughters
Ansmil P. Elcena
10250-448-Jr2DHIR305 2x

FOREMOST ROYAL VALOR
76 Daus. 186 recs. 9749-480
(305-2xME) 44 Cl. Daus. 83. 0
44 Daus. Cl., 3-E, 15-VG, 15-D
SUPERB'S FAITHFUL
12981-662-G; 17363-#931-Jr4C
17469-918-AA; 19678-#1077-6yrsC
19776-#1036-A;19471-#1017-9yrsC
14211-720-AA-3x; 14287-717-AA-3x
12347-599-12yrs.; 8833-438-14yrs.
4 PR Sons, 3 Tested Daughters
FOREMOST ROYAL VALOR
76 Daus. 186 recs. 9749-480
(305-2xME) 44 Cl. Daus. 83. 0
44 Daus. Cl., 3-E, 15-VG, 15-D
FOREMOST SALLIE LOU
9789-535-G-3x
7 Tested Daughters
Foremost J. C. 's Joan
10917-514-5HIR365 2x
Sold 1953 for $1750
Foremost Q. F. Lou (VG)
10644-614-7HIR365 2x
WELCOME IN CLARA'S OBERLAND
1953-$25,000-Welcome In Disp.
55 Res. AA Jr. Get
58 HM AA Sr. Get
78 Daus. 246 recs. 9528-445
(305-2xME) 57 Cl. Daus. 83. 5
65 Daus. Cl., 3-E, 29-VG, 24-D
WELCOME IN ADVANCE'S CLARA
10767-512-Sr3 365C 908
11796-503-5yrs. 365 3x
2 PR Sons, 1 Tested Daughter
WELCOME IN CLARA'S OBERLAND
1953-$25,000-Welcome In Disp.
55 Res. AA Jr. Get
58 HM AA Sr. Get
78 Daus. 246 recs. 9528-445
(305-2xME)
57 Classified Daughters 83. 5
65 Daus. Cl., 3-E, 29-VG, 24-D
WELCOME IN LIBERAL TOILER
8925-495-Jr2 365C 3x

Lot 108 - Open Heifer - ANSMIL M ROSEMARY - Vacc - (11)

Dropped: July 3, 1966. Vaccinated: November 30, 1966

ANSMIL JULIETTA ROYAL MAJESTY 563451
(See Lot 2)

ANSMIL D. TRINKET 2234532
10060-490-Jr2DHIR305 2x
Paternal Sister to:
Ansmil Dividend's Coupon (VG)
14348-601-Sr2DHIR305 2x (pending)
Ansmil D. Lady Ann (VG)
13610-562-Sr2DHIR305 2x (pending)

MCDONALD FARMS R. L. DIVIDEND
1961-$7500-13th McDonald Sale
Three times All American
Three times winner at the National
61 AA Calf;62 AA S.Yr.;62 Ohio R.J.Ch.
62 N.G.S. R.J.Ch.; 63 AA 2 Yrs.
63 Ohio S.&G.Ch.; 64 Ohio R.S.& G.Ch.
66 Ohio 1st Sr. Get
He and his dam have both been
All American three times.
First 8 daughters to complete
records: 13988-627 (305-2xME)
First 5 daughters average
12913 Milk (305-2xME)
5 Tested Daughters; 3 over 500 lbs.
14 Daus. Cl., 2-E, 11-VG, 1-D
14 Cl. Daus. average 87. 28%
Ansmil D. Quantity's Master
64 AA Calf;64 NGS,Ohio,Pa.AA J.Ch.
65 AA S.Yr.; 65 NGS, Arizona J.Ch.
ANSMIL P. CHARM
12320-586-Sr2HIR365 2x
10690-503-Sr3DHIR305 2x
11310-524-Sr4DHIR305 2x
10080-469-5DHIR235days on test 2x

MCDONALD FARMS PRE ROSE LAD
1955-$2675-Verity's Woodside Disp.
31 Daus. 84 recs. 9510-479
(305-2xME) 26 Cl. Daus. 83. 9
28 Daus. Cl., 1-E, 14-VG, 11-D
MCDONALD FARMS JOLLY TOKEN
13335-683-Jr2 365C 3x (E-7 times)
11763-580-Sr3HIR305 2x
13034-672-Sr4HIR305 2x
11588-571-5HIR305 2x
12822-647-6HIR305 2x
13130-666-8DHIR305 2x
14360-701-9DHIR305 2x
10010-442-12DHIR305 2x
54 AA Calf; 55 Res. AA S. Yr.
56 Res. AA 2 Yrs. & 3 Best Females
57 AA 3 Yrs.; 58 AA 4 Yrs.
59,60 Res. AA Aged; 61 HM AA Aged
3 PR Sons, 2 Tested Daughters
FOREMOST J. C. 'S PREMIER
1960-$1700-Ansmil Dispersal
22 Daus. 38 recs. 9719-454
(305-2xME) 14 Cl. Daus. 82. 9
28 Daus. Classified, 11-VG, 13-D
ANSMIL D. KEEPSAKE
9880-447-Jr3DHIR305 2x

Lot 109 - Cow - ANSMIL D. CONSORTA 2261649 - Vacc - (Very Good) (94)

Dropped: January 26, 1964. Vacc. 6-17-64

5810-255-Sr2DHIR106days on test 2x
Calved: December 1, 1966 F
Bred: March 23, 1967
Due: January 2, 1968
To: Western Glow Darimost 546331
AI GOLD STAR SIRE
S: Fritzlyn Jeanette's Flash
GOLD STAR SIRE
D: River Road Royal's Debbie
VG-55, E-56, 58, 59, 61, 62, 64
12070-599-13HIR305 2x

MCDONALD FARMS R. L. DIVIDEND 551885
1961-$7500-13th McDonald Sale
Three times All American
Three times winner at the National
61 AA Calf
62 AA S. Yr.; 62 NGS, Ohio R. J. Ch.
63 AA 2 Yrs.; 63 Ohio S. &G. Ch.
64 Ohio R. S. &G. Ch.
66 Ohio 1st Sr. Get
He and his dam have both been
All American three times.
First 8 daughters to complete
records: 13988-627 (305-2xME)
First 5 daughters average
12913 Milk (305-2xME)
5 Tested Daughters; 3 over 500 lbs.
14 Daus. Cl., 2-E, 11-VG, 1-D
14 Cl. Daus. average 87.28%
Ansmil Dividend's Coupon (VG)
14348-601-Sr2DHIR305 2x (pending)
Ansmil D. Lady Ann (VG)
13610-562-Sr2DHIR305 2x (pending)
Ansmil D. Juliet (E)
13120-554-Jr2DHIR305 2x
64 Pa. AA 1st J. Yr.
65 Ohio 1st 2 Yrs.
65 Ohio 1st 2 Yr. Futurity
Ansmil D. Topsy (VG)
12410-547-Jr2DHIR305 2x (pending)
Ansmil D. Sally Lou (VG)
11340-469-Sr2DHIR249days on test 2x
Ansmil D. Patricia (VG)
11200-573-Jr2DHIR305 2x
Ansmil D. Jolly Lady
10920-500-Sr2DHIR305 2x
Ansmil D. Trinket
10060-490-Jr2DHIR305 2x
Ansmil D. Minerva (E)
9160-392-Sr2DHIR284 2x
Ansmil D. Sparette (VG)
9140-429-Jr2DHIR243days on test 2x
Ansmil D. Quantity's Master
64 AA Calf
64 NGS, Ohio, Pa. AA J. Ch.
65 AA S. Yr.
65 NGS, Arizona J. Ch.

ANSMIL D. CONSORT 2061142
11308-500-Jr2HIR326 2x

MCDONALD FARMS PRE ROSE LAD
1955-$2675-Verity's Woodside Disp.
31 Daus. 84 recs. 9510-479
(305-2xME) 26 Cl. Daus. 83.9
28 Daus. Cl., 1-E, 14-VG, 11-D
McDonald Farms R. L. Ariel
Classified Very Good twice
13310-712-Sr3DHIR305 2x
13170-660-5DHIR305 2x
12540-685-6DHIR305 2x
13010-656-8DHIR305 2x
58 HM AA J. Yr.
Gordondale Rosita
12840-603-5DHIR305 2x
Verity Farms Lad's Mab
12289-628-Jr2 365 3x

MCDONALD FARMS JOLLY TOKEN
E-56, 58(93.5), 59(93.5), 61(93.0), 61(93.0), 63(93.5), 66
13335-683-Jr2 365C 3x
11763-580-Sr3HIR305 2x
13034-672-Sr4HIR305 2x
11588-571-5HIR305 2x
12822-647-6HIR305 2x
13130-666-8DHIR305 2x
14360-701-9DHIR305 2x
10010-442-12DHIR305 2x
54 AA Calf
55 Res. AA S. Yr.
56 Res. AA 2 Yrs.
56 Res. AA 3 Best Females
57 AA 3 Yrs.
58 AA 4 Yrs.
59, 60 Res. AA Aged
61 HM AA Aged
3 PR Sons, 2 Tested Daughters
McDonald Farms R. L. Brenda
10620-615-5DHIR305 2x
McDonald Farms R. L. Wabasha (VG)
9564-509-Sr4HIR305 2x
McDonald Farms Pre Rose Token
Private Sale - $6000

WELCOME IN CLARA DESIGN
Private Sale 1956-$20,000
54 N. G. S. 1st Calf & J. Ch.
54 I. D. S. 1st Calf & J. &R. G. Ch.
54 AA Calf; 55 AA S. Yr.
56 Res. AA 2 Yrs.; 57 HM AA Aged
57 Ohio, Ind. 1st Aged & S. &G. Ch.
58 Ohio 1st Aged & R. S. &G. Ch.
35 Daus. 59 recs. 10381-488
(305-2xME) 22 Cl. Daus. 83.7
27 Daus. Cl., 13-VG, 9-D
Ansmil D. Lovely
Classified Very Good 3 times
16030-709-Sr3DHIR365 2x
Ansmil D. Duke
59 Res. AA J. Yr.

ANSMIL P. CONSORT
Paternal sister to:
Ansmil P. Anna
Classified Very Good twice
14200-679-5DHIR305 2x
Ansmil P. Jolly
Classified Very Good twice
12526-580-Jr2HIR343 2x

MCDONALD FARMS PREDICTION
54, 55 AA Sr. Get; Peer Trophy NGS
50, 51, 54, 55; Quail Roost Trophy
NGS 50, 51, 52, 54, 55.
10 progeny sold at auction for over
$5000 and 25 for over $2000
Sire of 3 AA & 2 Res. AA Progeny
96 Daus. 217 recs. 9173-471
(305-2xME) 82 Cl. Daus. 84.6
106 Daus. Cl., 7-E, 53-VG, 35-D
6 GOLD STAR Sons

MCDONALD FARMS D. MAY ROSE
11866-621-Jr2 365 3x (E)
10424-534-Sr3 305C 2x
1 PR Son, 1 Tested Daughter

MCDONALD FARMS HIGH NEPTUNE
55, 60, 61 AA Jr. Get; 57, 58, 59, 60
NGS Peer & Quail Roost Trophies
57, 58, 59, 60 AA Sr. Get
58, 59, 61 Res. AA Jr. Get
61, 63 HM AA Sr. Get
Sire of 25 AA & 15 Res. AA Awards.
151 Daus. 406 recs. 9586-487
(305-2xME) 131 Cl. Daus. 84.7
132 Daus. Cl., 10-E, 71-VG, 39-D
5 GOLD STAR Sons

MCDONALD FARMS PRE PSYCHE
9447-518-Jr2 365C 3x (VG-4 times)
9585-524-Jr3 305C 2x
10730-571-Sr4 305C 2x
10525-547-5yrs. 305C 2x
8156-455-6yrs. 305C 2x
10364-586-7HIR305 2x
9590-522-8HIR299 2x
9914-524-9HIR305 2x
55 AA 3 Best Females
57 HM AA Produce; 58 AA Produce
58 NGS, IDS, N. Y. 1st Produce
61 N. Y. 1st Produce
1 PR Son, 5 Tested Daughters

WELCOME IN CLARA'S OBERLAND
1953-$25,000-Welcome In Dispersal
55 Res. AA Jr. Get
57 Ill., Ohio 1st Sr. Get
58 HM AA Sr. Get
58 Ohio 1st Sr. Get
78 Daus. 246 recs. 9528-445
(305-2xME) 57 Cl. Daus. 83.5
65 Daus. Cl., 3-E, 29-VG, 24-D

WELCOME IN ADVANCE'S CLARA
10767-512-Sr3 365C 908
11796-503-5yrs. 365 3x
48 Ohio 2nd S. Yr.
2 PR Sons, 1 Tested Daughter

FOREMOST J. C.'S PREMIER
1960-$1700-Ansmil Dispersal
22 Daus. 38 recs. 9719-454
(305-2xME) 14 Cl. Daus. 82.9
28 Daus. Cl., 11-VG, 13-D

WELCOME IN VALOR NELLIE MAY
9120-440-Jr2HIR305C 2x
8815-408-Jr3HIR305 2x
9748-464-Jr4HIR331 2x
10281-455-5HIR275 2x
9128-370-6HIR208 2x
1 Tested Daughter
Welcome In Design Nell (VG)
9044-394-Sr2HIR305 2x

Lot 110 - Open Heifer - ANSMIL M CLARA BELLA - Vacc - (85)

Dropped: December 1, 1966. Vacc. 4-5-67

Sire	Dam
ANSMIL JULIETTA ROYAL MAJESTY 563451 (See Lot 2)	ANSMIL D. CONSORTA 2261649 5810-255-Sr2DHIR106days on test 2x (See Lot 109)

Lot 111 - Cow - IDEAL'S TETON'S CECILIA 2081622 - Vacc - (D) (120)

Dropped: January 15, 1960. Vaccinated: August 1, 1960.
Breeder: Ideal Guernsey Farms, Inc.

10279-496-Sr2HIR305 2x
9910-501-Sr3DHIR305 2x
11860-544-Sr4DHIR305 2x
14110-659-5DHIR305 2x
6950-323-7DHIR127days on test 2x
1962-$1100-Guernsey Sale
1 Tested Daughter
Ansmil Cecilia's Trevorette
10080-465-Sr2DHIR305 2x
Calved: July 29, 1962 F;
July 20, 1963 M; Oct. 15, 1964 M;
Oct. 24, 1965 F; Nov. 10, 1966 F.
Bred: March 15, 1967
Due: December 25, 1967
To:McDonald Farms R. L. Dividend
551885
S:McDonald Farms Pre Rose Lad
D:McDonald Farms Jolly Token
14360-701-9DHIR305 2x (E-7 times)
54 AA Calf; 55 Res. AA S. Yr.
56 Res.AA 2 Yrs. & 3 Best Females
57 AA 3 Yrs.; 58 AA 4 Yrs.

IDEAL'S TETON 532698
GOLD STAR SIRE
84 Daus. 182 recs. 10826-571
(305-2xME) 80 Cl. Daus. 84. 4
99 Daus. Cl., 8-E, 53-VG, 33-D
Ideal's Teton's Fanny Lee
17880-#967-Jr2 365 3x (VG-3 times)
Ideal's Factor
65 Res.AA Aged; 66 HM AA Aged
GLENGERAN FORTUNE'S CECILIA
1784471
#14153-#695-Sr2 305 3x
10900-495-Sr4DHIR305 2x
10890-432-5DHIR305 2x
1960-$2100-Eastern Guernsey Sale
1 Tested Daughter

IDEAL'S LETTIE'S DUKE
146 Daus. 323 recs. 11775-611
(305-2xME) 16 Cl. Daus. 82. 6
58 Daus. Cl., 1-E, 18-VG, 30-D
Ideal's L. D.'s Shirly
GOLD STAR DAM (VG-5 times)
IDEAL'S RISBECQ'S TRIXIE
10573-504-Jr2 305C 3x
14585-689-Sr4 365C 3x
2 PR Sons, 7 Tested Daughters
Ideal's L. D.'s Trixie
17860-916-Sr3; 18915-980-5yrs.
#23141-#1313-6yrs.;22255-#1235-8yrs.
Ideal's Traveller's Trixie
17325-799-5yrs. 365C 3x
Ideal's Charmer's Trixie
16526-842-5yrs. 365C 3x
Ideal's L. D.'s Teresa
15448-785-Sr3 365 3x
FAIRLAWN K. FORTUNE
GOLD STAR & AI GOLD STAR SIRE
1957-$9200-Glengeran Dispersal
51 Daus. 106 recs. 11263-537
(305-2xME) 51 Cl. Daus. 83. 2
88 Daus. Cl., 3-E, 30-VG, 47-D
Holliknoll Captain
GOLD STAR SIRE
GLENGERAN S.CECILIA (VG-4 times)
11860-540-Jr2 305 2x
#17440-742-Sr4HIR365 2x
17040-742-6DHIR305 2x
15200-667-7DHIR305 2x
13430-599-8DHIR305 2x
8300-361-9DHIR305 2x
1957-$4200-7th Green Meadow Sale
1 PR Son, 3 Tested Daughters
Spar Hill Cecilia (E-4 times)
17180-859-5HIR353 3x
1963-$9000; 62 AA 4 Yrs.
62 NGS R.S.&G.Ch.;63 HM AA Aged

FLORHAM GRAND DUKE
11 Tested Daughters
3 over 700, 7/600, 10/500 lbs.
PLEASANT PLAINS LETTIE
14521-721-C-3x; 1 PR Son
IDEAL'S RISBECQ'S GARDENIUS
51 Daus. 80 recs. 9424-485
(305-2xME) 3 Cl. Daus. 87. 5
6 Daus. Cl., 2-E, 3-VG, 1-D
IDEAL'S JEWEL'S TRIXIE
S: Ideal's Jewel's Gardenius
D: Trixie's Star
FAIRLAWN H. EASTERN KING
GOLD STAR SIRE
1953-$16,000-Fairlawn Dispersal
54, 55, 56, 57 Res. AA Sr. Get
85 Daus. 203 recs. 10348-536
(305-2xME) 62 Cl. Daus. 85. 0
74 Daus. Cl., 9-E, 36-VG, 23-D
6 GOLD STAR Progeny
FAIRLAWN ACTOR'S LINARIA
13855-728-Jr2 365C 3x (E-5 times)
15668-846-Sr3C; 16277-903-Sr4C
15335-862-6yrs. 365C 2x
14973-851-7yrs. 365 2x
1953-$14,000-Fairlawn Dispersal
57 HM AA Aged
3 PR Sons, 1 Tested Daughter
HOMINY HILL STATESMAN
23 Daus. 33 recs. 10485-510
(305-2xME) 7 Cl. Daus. 82. 1
18 Daus. Classified, 6-VG, 11-D
GLENGERAN LEADER'S CECILIA
GOLD STAR DAM (E-twice)
8 recs. ave. 13227-596 including:
16450-754-7yrs. 305C 3x
1953-$4500-Eastern Guernsey Sale
2 PR Sons, 7 Tested Daughters
Franchester Cecilia's Bonanza
GOLD STAR & AI GOLD STAR SIRE
Sold to COBA for $15,000

Lot 112 - Open Heifer - ANSMIL MASTERS EILEEN 2371026 - Vacc - (34)

Dropped: October 24, 1965. Vaccinated: March 31, 1966

FULL SISTERS

Lot 113 - Open Heifer - ANSMIL MASTERS CECILIA 2389338 - Vacc - (88)

Dropped: November 10, 1966. Vaccinated: April 5, 1967
Lot 112:
Entered in 1968 Ohio Futurity

Sire	Dam
ANSMIL D. QUANTITY'S MASTER 565594	IDEAL'S TETON'S CECILIA 2081622
	14110-659-5DHIR305 2x
(See Ref. Sire)	(See Lot 111)

Lot 114 - Bred Heifer - ANSMIL D. CECILIA 2347320 - Vacc - (112)

Dropped: July 6, 1965. Vaccinated: November 9, 1965

Bred: January 22, 1967
Due: November 3, 1967
To:Western Glow Darimost 546331
AI GOLD STAR SIRE
S:Fritzlyn Jeanette's Flash
GOLD STAR SIRE
D:River Road Royal's Debbie
VG-55, E-56, 58, 59, 61, 62, 64
12070-599-13HIR305 2x

MCDONALD FARMS R. L. DIVIDEND
551885
(See Lot 1)
ANSMIL CECILIA'S TREVORETTE
2191568
10080-465-Sr2DHIR305 2x

IDEAL'S TREVOR
3 Tested Daughters
2 Daughters Classified, 2-VG
Ideal's Trevor's Lula
Classified Very Good
8748-493-Sr2HIR305 2x
Ideal's Trevor's Francie
Classified Very Good
8712-471-Jr2HIR305 2x
IDEAL'S TETON'S CECILIA
10279-496-Sr2HIR305 2x
9910-501-Sr3DHIR305 2x
11860-544-Sr4DHIR305 2x
14110-659-5DHIR305 2x
6950-323-7DHIR127days on test 2x
1962-$1100-Guernsey Sale

IDEAL'S PONTIUS
30 Daus. 62 recs. 10706-546
(305-2xME) 28 Cl. Daus. 82. 4
35 Daus. Cl., 2-E, 13-VG, 10-D
IDEAL'S CHARMER'S TRINKET
16084-797-Sr4 365 3x
1 PR Son, 2 Tested Daughters
IDEAL'S TETON
GOLD STAR SIRE
84 Daus. 182 recs. 10826-571
(305-2xME) 80 Cl. Daus. 84. 4
99 Daus. Cl., 8-E, 53-VG, 33-D
GLENGERAN FORTUNE'S CECILIA
#14153-#695-Sr2 305 3x
10900-495-Sr4DHIR305 2x
10890-432-5DHIR305 2x
1960-$2100-Eastern Guernsey Sale

HERSELF - Lot 115

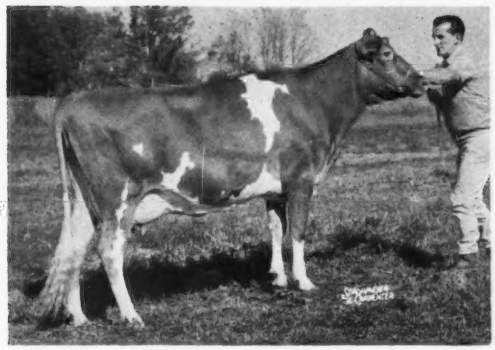

IDEAL'S TETON'S SUSIE (VG-3 times) (63 Pic.)
13840-720-Sr3HIR365 2x; 13550-665-5DHIR305 2x
13130-670-6DHIR305 2x; 11090-529-7DHIR233days on test 2x
Sold for $1400 in 1962 Guernsey Sale

Lot 115 - Cow - IDEAL'S TETON'S SUSIE 2091307 - Vacc - (Very Good 3 times) (60)

Dropped: May 21, 1959. Vaccinated: December 1, 1959.
Breeder: Jacob Tanis

12751-710-Jr2HIR365 3x
13840-720-Sr3HIR365 2x
13550-665-5DHIR305 2x
13130-670-6DHIR305 2x
11090-529-7DHIR233days on test 2x
1962-$1400-Guernsey Sale
Calved: Oct. 28, 1961 F;
Feb. 22, 1963 F; June 8, 1964 M;
July 2, 1965 F; July 27, 1966 M
Bred:Mar. 26, 1967; Due:Jan. 5, 1968
To:Ansmil Julietta Royal Majesty
563451
S:McDonald Farms R. L. Dividend
D:Llan Fair F. Julietta
Classified VG-59, E-61, 63
12779-678-7HIR289 2x
1960-$4800-Ansmil Dispersal
58 HM AA 3 Yrs.; 59 AA 4 Yrs.

IDEAL'S TETON 532698
GOLD STAR SIRE
(See Sire Lot 111)

IDEAL'S SHEEN'S W. SUSIE 1746235
13095-735-Jr2 365C 3x
15850-926-Sr3 365 3x
16729-1004-5yrs. 365 3x
1 Tested Daughter

IDEAL'S SHEEN
15 Daus. 43 recs. 10319-494
(305-2xME)
9 Classified Daughters 82.2
9 Daus. Classified, 2-VG, 6-D
Ideal's Sheen's Fairy
Classified Very Good 3 times
14067-618-10HIR305 2x
Ideal's Sheen's Fanny Glen
13871-706-5HIR365 2x
IDEAL'S ROSE KING'S W. SUSIE
16067-#958-Sr2 365 3x
18668-#1090-Jr4 365 3x
20676-#1240-5yrs. 365C 3x
2 PR Sons, 4 Tested Daughters
Ideal's Teton's W. Susie
Classified Very Good twice
12497-673-Sr4HIR305 2x
11971-611-5HIR305 2x
Ideal's Trisuper's W. Susie
10589-575-Sr3HIR305 2x
Ideal's Trion's W. Susie
8450-470-Jr2DHIR305 2x
Maternal Sister to:
Ideal's Superior's W. Sue (VG)
4 recs. ave. 15150-822 including:
19088-1015-6yrs. 365 3x
Ideal's Standbest Susie (VG)
8 recs. ave. 11596-635 including:
15179-#881-Jr2 365 3x
Ideal's Frank's W. E. Susie
Classified Very Good twice
3 recs. ave. 12256-673 including:
12636-694-Jr4HIR305 2x

IDEAL'S LETTIE'S DUKE
146 Daus. 323 recs. 11775-611
(305-2xME) 16 Cl. Daus. 82.6
58 Daus. Cl., 1-E, 18-VG, 30-D
1 GOLD STAR Son & Daughter
GWENWILMAR SHIRLY (E)
12992-572-Jr4C; 18045-745-5yrs.
20576-854-6yrsC; 18385-801-7yrsC
2 PR Sons, 2 Tested Daughters
1 GOLD STAR Daughter
FAIRLAWN ACTOR'S ROSE KING
1949-$9500-Ohio Classic Sale
24 Daus. 38 recs. 10301-563
(305-2xME) 4 Cl. Daus. 82.5
12 Daus. Cl., 1-E, 5-VG, 5-D
1 GOLD STAR Daughter
IDEAL'S WISTAR'S SUSIE
GOLD STAR DAM
9 recs. ave. 18216-1006 including:
21926-#1261-11yrs. 365 3x
7 Tested Daughters
Ideal's Superior's W. Susie
Classified Excellent 3 times
3 recs. ave. 17975-917 including:
#22290-#1205-Sr3 365 3x
Sold 1957 for $7000
58 HM AA 4 Yrs.
Ideal's Comet's Susie
GOLD STAR DAM (E-twice)
8 recs. ave. 14355-652 including:
22016-1036-5yrs. 365C 3x
Ideal's Standbest W. Susie
Classified Very Good 3 times
7 recs. ave. 13711-753 including:
19097-1086-Sr4 365 3x

Lot 116 - Bred Heifer - ANSMIL M. SUZETTE 2347319 - Vacc - (109)

Dropped: July 2, 1965. Vaccinated: November 9, 1965.
Entered in the 1968 Ohio Futurity
Bred: January 9, 1967
Due: October 21, 1967
To:McDonald Farms R. L. Dividend
551885
S:McDonald Farms Pre Rose Lad
D:McDonald Farms Jolly Token
14360-701-9DHIR305 2x (E-7 times)
54 AA Calf; 55 Res. AA S. Yr.
56 Res. AA 2 Yrs. & 3 Best Females
57 AA 3 Yrs.; 58 AA 4 Yrs.

Sire
ANSMIL D. QUANTITY'S MASTER
565594
(See Ref. Sire)

Dam
IDEAL'S TETON'S SUSIE 2091307
13840-720-Sr3HIR365 2x
(See Lot 115)

HERSELF - Lot 119

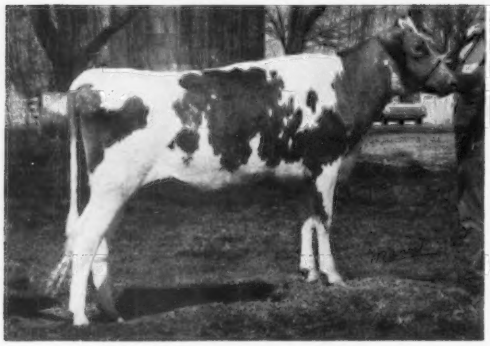

ANSMIL M. ROYAL ROSE
(67 Pic.)
Due: December 6, 1967 to Western
Glow Darimost (AI GOLD STAR SIRE)

HER DAM - Lot 117

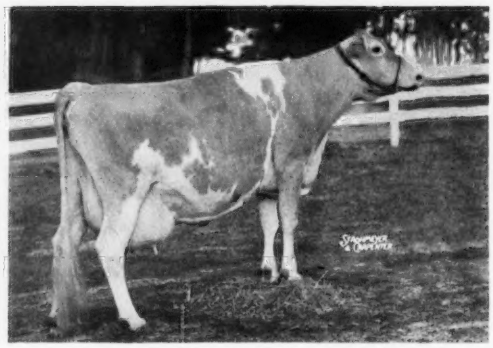

MILL FARM POPPY (E-4 times) (61 Pic.)
GOLD STAR DAM; 15576-636-7yrs. 305 3x
#29665-1190-8yrs. 365 3x
Highest milk producer of the breed.

Lot 117 - Cow - LAUXMONT POPPY 1926936 - Vacc - (D-61, Very Good 63, 64, 66) (30)

Dropped: February 20, 1959. Vaccinated: October 21, 1959.
Breeder: George T. Pack

11098-549-Sr2HIR338 2x
13965-692-Sr3HIR365 2x
13640-629-Sr4DHIR305 2x
11370-536-6DHIR305 2x
12190-574-7DHIR308 2x (pending)
1961-$1650-13th McDonald Sale
1 Tested Daughter
Ansmil D. Patricia (VG)
11200-573-Jr2DHIR305 2x
Calved: October 19, 1961 F
Oct. 29, 1962 F; Feb. 6, 1964 F;
Feb. 27, 1965 F; Mar. 15, 1966 M;
Apr. 1, 1967 M

MAXIM OF MCDONALD FARMS 510148
GOLD STAR SIRE; 55 HM AA 2 Yrs.
93 Daus. 152 recs. 10746-548
(305-2xME) 116 Cl. Daus. 84.0
121 Daus. Cl., 5-E, 69-VG, 39-D
MILL FARM POPPY 1402334
GOLD STAR DAM (E-4 times)
13795-581-6yrs. 305 3x
15576-636-7yrs. 305 3x
#29665-1190-8yrs. 365 3x
Highest milk producer of the breed.
4 Tested Daughters
Mill Farm Roseta (VG)
15123-656-Jr4 305 3x

RIEGELDALE BEN'S FASHIONER
1952-$1750-Riegeldale Sale
9 Tested Daughters
2 over 700, 3/600, 5/500 lbs.
29 Daus. Cl., 13-VG, 12-D
Riegeldale Fashioner Bette
13112-666-5HIR365 2x
Sold 1952 for $1000
RIEGELDALE EMORY'S CLOVETTE
9876-554-Jr2 365C 3x (VG-twice)
12515-729-Sr4 365 3x
11225-641-8yrs. 305C 2x
11087-601-9yrs. 305 2x
1952-$5100-Riegeldale Sale
2 PR Sons, 3 Tested Daughters
McDonald Farms Miss White Lily
Classified Very Good 3 times
15450-759-6DHIR305 2x
14590-713-7DHIR305 2x
13590-614-8DHIR305 2x
PIONEER POINT MAJESTY
13 Daus. 23 recs. 11315-527
(305-2xME) 19 Cl. Daus. 84.5
19 Daus. Cl., 1-E, 11-VG, 6-D
Chatfield Eva (VG-7 times)
19101-838-7yrs. 365 3x
Mill Farm Yule's Rose(VG-4 times)
17721-743-8yrs. 365 3x
BRITLAND POPPY

RIEGELDALE ILLUSTRIOUS BENJAMIN
105 Daus. 190 recs. 8631-436
(305-2xME) 74 Cl. Daus. 81.9
QUAIL ROOST NOMAX FERN
12602-631-Jr2 (VG-48, 49, E-48)
1948-$9000-9th Quail Roost Sale
2 PR Sons, 1 Tested Daughter
RIEGELDALE MELBA'S EMORY
Private Sale 1946-$30,000
184 Daus. 350 recs. 8321-447
(305-2xME) 132 Cl. Daus. 82.8
RIEGELDALE BEN'S CLOVER (E)
12992-646-Sr2 365 3x
14914-756-Jr4 365 3x
17975-875-5yrs. 365 3x
1952-$2200-Riegeldale Sale
1 PR Son
BROADLAND MASTERPIECE
65 Daus. 121 recs. 10396-492
(305-2xME) 19 Cl. Daus. 84.1
FERDINAND'S LADY MAY
12447-557-C 832
11416-507-6yrs. 305C 2x
2 PR Sons, 2 Tested Daughters
HI HOLLY STEADFAST KING
S:Green Acres' Nonpareil Ulysses
D:Beryl of Green Acres
11956-553-FF 846
HIGH PARK'S PATRICIA
S:Churn Creek's Majestic
D:Lou's Poppy of Maple Grove

Lot 118 - Cow - ANSMIL D. SUREWIN 2283067 - Vacc - (91)

Dropped: February 6, 1964. Vaccinated: August 13, 1964.
6990-306-Sr2DHIR189days on test 2x
Calved: September 9, 1966 M
Bred: Feb. 20, 1967; Due: Dec. 2, 1967
To: Western Glow Darimost 546331
AI GOLD STAR SIRE
S:Fritzlyn Jeanette's Flash(GOLD STAR)
D:River Road Royal's Debbie
VG-55, E-56, 58, 59, 61, 62, 64
12070-599-13HIR305 2x

Sire	Dam
MCDONALD FARMS R. L. DIVIDEND 551885	LAUXMONT POPPY 1926936
(See Lot 1)	13965-692-Sr3HIR365 2x
	(See Lot 117)

Lot 119 - Bred Heifer - ANSMIL M. ROYAL ROSE 2329460 - Vacc - (99)

Dropped: February 27, 1965. Vaccinated: July 8, 1965.
Bred: Feb. 24, 1967; Due: Dec. 6, 1967
To: Western Glow Darimost 546331
AI GOLD STAR SIRE
S:Fritzlyn Jeanette's Flash(GOLD STAR)
D:River Road Royal's Debbie
VG-55, E-56, 58, 59, 61, 62, 64
12070-599-13HIR305 2x

Sire	Dam
ANSMIL JULIETTA ROYAL MAJESTY 563451	LAUXMONT POPPY 1926936
(See Lot 2)	13965-692-Sr3HIR365 2x
	(See Lot 117)

HERSELF - Lot 120

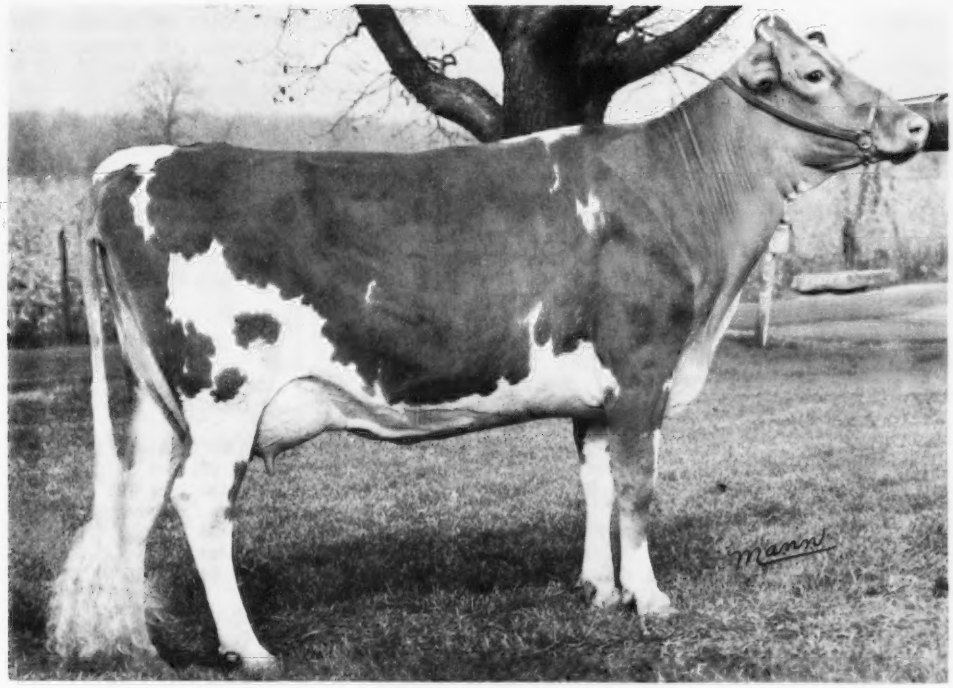

ANSMIL D. PATRICIA (VG)
(65 Pic.)
11200-573-Jr2DHIR305 2x
11040-576-Sr3DHIR271days on test 2x

Lot 120 - Cow - ANSMIL D. PATRICIA 2205963 - Vacc - (Very Good) (14)

Dropped: October 29, 1962. Vaccinated: March 26, 1963.
11200-573-Jr2DHIR305 2x
11040-576-Sr3DHIR271days on test 2x
Calved:Apr. 12, 1965 M;June 19, 1966 F
Bred:Oct. 10, 1966; Due:July 22, 1967
To:Ansmil Julietta Royal Majesty 563451 (See Lot 2)

Sire: MCDONALD FARMS R. L. DIVIDEND 551885 (See Lot 1)

Dam: LAUXMONT POPPY 1926936 13965-692-Sr3HIR365 2x (See Lot 117)

Lot 121 - Open Heifer - ANSMIL M. PATRICIA'S BEAUTY 2387453 - Vacc - (8)

Dropped: June 19, 1966. Vaccinated: October 24, 1966.

Entered in 1968 Ohio Futurity

ANSMIL JULIETTA ROYAL MAJESTY 563451
63 N.G.S. 3rd Calf
63 Ohio 3rd Calf
64 Ohio 2nd S.Yr.
64 Pa.AA 1st S.Yr.
65 Ohio 3rd 2 Yrs.
Maternal Brother to:
Ansmil D.Quantity (VG-3 times)
4 recs.ave.13467-682 including:
15940-783-6DHIR305 2x (Pending)
Ansmil D.Val-Jule (VG-twice)
5 recs.ave.10625-519 including:
14056-722-Sr4HIR365 2x
Ansmil D.Julietta's Jewel
8130-427-Sr3DHIR305 2x

ANSMIL D. PATRICIA 2205963
11200-573-Jr2DHIR305 2x
(See Lot 120)

MCDONALD FARMS R. L. DIVIDEND
1961-$7500-13th McDonald Sale
3 times AA & 3 times winner at Nat'l
61 AA Calf;62 AA S.Yr.;62 Ohio,NGS R.J.Ch.;63 AA 2 Yrs.;63 Ohio S.& G.Ch.
64 Ohio R.S.&G.Ch;66 Ohio 1st Sr.Get
He & his dam both AA 3 times.
First 8 daus.to complete records:
13988-627(305-2xME) First 5 daus.
average 12913 Milk (305-2xME)
5 Tested Daughters; 3 over 500 lbs.
14 Daus.Cl., 2-E,11-VG,1-D
14 Cl.Daus.average 87.28%

LLAN FAIR F.JULIETTA (VG-59, E-61,63)
8 recs.ave.9733-492 incl:
12779-678-7HIR289 2x
1960-$4800-Ansmil Dispersal
58 Ohio 1st 3 Yrs.& S.&G.Ch; 58 HM AA 3 Yrs.;59 Ind.1st 4 Yrs. & R.G.Ch
59 NGS 1st 4 Yrs.; 59 AA 4 Yrs.
61 Ohio 1st Aged & S.&G.Ch.
62 Ohio 1st Aged & R.S.&G.Ch.
3 Tested Daughters

MCDONALD FARMS PRE ROSE LAD
1955-$2675-Verity's Woodside Disp.
31 Daus.84 recs.9510-479
(305-2xME) 26 Cl.Daus.83.9
28 Daus.Cl., 1-E,14-VG,11-D

MCDONALD FARMS JOLLY TOKEN
Classified Excellent 7 times
8 recs.ave.12505-620 including:
14360-701-9DHIR305 2x
54 AA Calf; 55 Res.AA S.Yr.
56 Res.AA 2 Yrs. & 3 Best Females
57 AA 3 Yrs.; 58 AA 4 Yrs.
59,60 Res.AA Aged; 61 HM AA Aged
3 PR Sons, 2 Tested Daughters

COLDSPRING'S B.R. FULFILMENT
1952-$3000-5th Royal Sale
24 Daus.39 recs.8312-425
(305-2xME) 21 Cl.Daus.80.4
27 Daus.Cl., 1-E,6-VG,11-D

FOREMOST ROYAL'S JULIETTA
12980-695-Jr2 365C 3x (VG-3 times)
18567-934-Sr4C; 18217-914-5yrs.
1956-$1100-Llan Fair Dispersal
4 Tested Daughters

Lot 122 - Cow - ANSMIL DUKE'S ODETTE 2116876 - Vacc - (Very Good twice) (3)

Dropped:July 22,1961. Vacc.12-18-61

11783-463-Sr2DHIR365 2x
8580-353-Sr3DHIR305 2x
9800-387-5DHIR211days on test 2x
Calved: April 22,1964 M;
July 10,1965 M; August 18,1966 F.
Bred: January 22,1967
To: November 3,1967
To: McDonald Farms R. L. Dividend
551885
S: McDonald Farms Pre Rose Lad
D: McDonald Farms Jolly Token
Classified Excellent 7 times
14360-701-9DHIR305 2x
54 AA Calf; 57 AA 3 Yrs.
58 AA 4 Yrs.

ANSMIL D. DUKE 542648
59 N. G. S. 3rd J. Yr.
59 Ohio 1st J. Yr.
59 Ind. 2nd J. Yr.
59 Res. AA J. Yr.
59 I. D. S. 2nd J. Yr.
10 Daus.14 recs.10560-468
(305-2xME)
5 Cl. Daus. 81.9
7 Daus. Cl., 2-VG, 4-D
Ansmil Duke Tide
11117-488-Jr2HIR325 2x
11270-482-Jr3DHIR305 2x
12660-557-Jr4DHIR305 2x
14550-650-5DHIR305 2x (pending)
Elmwood's Verna
10650-464-Jr2DHIR305 2x
10450-501-Jr3DHIR305 2x
10240-444-Jr4DHIR276 2x
Mayflower's D. Lillian
9700-434-Jr2DHIR302 2x
10250-428-Jr3DHIR305 2x
Cogniac's D. Faithful Lady
Classified Very Good
8310-412-Jr2DHIR305 2x
9580-518-Jr3DHIR305 2x
9300-493-Jr4DHIR301 2x
Ansmil Duke's Lucky Duchess
9160-396-Sr2DHIR305 2x
Ansmil Duke's Lucky Belle
8930-401-Jr2DHIR305 2x
Maple Lawn Duke's Stella
8350-386-Sr2DHIR305 2x
Mayflower's D. Mirth
7080-348-Jr2DHIR305 2x

ANSMIL P. LEDA 1963745
1 Tested Daughter
Paternal Sister to:
Ansmil P. Louise
10760-517-Sr4HIR326 2x
Mungle's Premier Betsy
10540-400-Jr3DHIR305 2x

WELCOME IN CLARA DESIGN
Private Sale 1956-$20,000
54 N. G. S. 1st Calf & J. Ch.
54 I. D. S. 1st Calf & J.&R. G. Ch.
54 AA Calf; 55 AA S. Yr.
56 Res.AA 2 Yrs.;57 HM AA Aged
57 Ohio, Ind. 1st Aged & S.&G. Ch.
58 Ohio 1st Aged & R. S. &G. Ch.
35 Daus.59 recs.10381-488
(305-2xME) 22 Cl. Daus. 83.7
27 Daus. Cl., 13-VG, 9-D
Ansmil D. Quantity (VG-3 times)
62 Res. AA 2 Yrs.

WELCOME IN MCK TULIP (VG)
#12048-565-Sr2HIR298C 2x
10195-459-Sr3HIR305 2x
13509-564-Sr4HIR305 2x
18438-775-5HIR365 2x
17390-744-6HIR336 2x
18750-809-8HIR365 2x
19995-843-9HIR365 2x
18517-777-11DHIR365 2x
1960-$1000-Ansmil Dispersal
1 PR Son, 2 Tested Daughters
Ansmil D. Lady Tulip
Classified Very Good 3 times
9965-501-Sr2HIR337 2x
13946-695-Sr3HIR365 2x
9770-495-5DHIR305 2x
12680-632-6DHIR304 2x
Ansmil-Honour Tulip
10297-468-Sr3HIR325 2x

FOREMOST J. C.'S PREMIER
1960-$1700-Ansmil Dispersal
22 Daus.38 recs.9719-454
(305-2xME) 14 Cl. Daus.82.9
28 Daus. Cl., 11-VG, 13-D
Ansmil P. Anna (VG-twice)
14200-679-5DHIR305 2x
Ansmil P. Jolly (VG-twice)
12526-580-Jr2HIR343 2x
11710-572-Sr3DHIR305 2x
Ansmil P. Carol Ann
12449-606-Jr2HIR363 2x
Ansmil P. Charm
12320-586-Sr2HIR365 2x
11310-524-Sr4DHIR305 2x
Ansmil P. Eagle Rose (VG-twice)
11780-526-Sr3DHIR305 2x
11380-485-Sr4DHIR295 2x
Ansmil P. Lovely Lady
Classified Very Good twice
11670-533-Sr2DHIR305 2x
Mungle's Premier Diana (VG)
11160-446-Jr3DHIR284 2x
Ansmil P. Valentine
11040-600-Sr2HIR365 2x

ANSMIL LUCKY LENA (VG)
10284-482-Sr2HIR365 2x
9273-457-Sr3HIR298 2x
11102-491-Sr4HIR305 2x
59 Ohio 2nd Aged;59 Ind. 3rd Aged
2 Tested Daughters

WELCOME IN CLARA'S OBERLAND
1953-$25,000-Welcome In Disp.
55 Res. AA Jr. Get;58 HM AA Sr. Get
78 Daus.246 recs.9528-445
(305-2xME) 57 Cl. Daus. 83.5
65 Daus. Cl., 3-E, 29-VG, 24-D

WELCOME IN ADVANCE'S CLARA
10767-512-Sr3 365C 3x
11796-503-5yrs.365 3x
2 PR Sons, 1 Tested Daughter
Welcome In McK. Clara
8588-425-5HIR305 2x

MCDONALD FARMS OBERLAND
1953-$4700-Welcome In Disp.
66 Daus.157 recs.9459-450
(305-2xME) 44 Cl. Daus. 83.3
44 Daus. Cl., 15-VG, 23-D

TULAND FARMS TULIP
13344-631-Sr4 365C 3x
8722-420-7yrs.305 2x
2 Tested Daughters
Welcome In King Tulip
Classified Very Good twice
13565-647-11HIR305 2x

FOREMOST J. C.
49 Daus.80 recs.9593-448
(305-2xME) 36 Cl. Daus. 83.0
81 Daus. Cl., 2-E, 27-VG, 39-D
Foremost Quality's J. C.
AI GOLD STAR SIRE

FOREMOST ROYAL'S SALLIE LOU
Classified Very Good
11987-561-Jr3 365 3x
15989-776-Jr4 365 3x
19573-952-6yrs.365C 3x
20474-1029-7yrs.365C 3x
13423-637-9yrs.365C 3x
11671-541-10HIR365 2x
2 PR Sons, 3 Tested Daughters
Foremost J. C.'s R Sallie Lou
Classified Very Good 3 times
8059-398-Jr2HIR356C 2x
9701-477-Jr3HIR365 2x
11638-585-Sr4HIR338 2x
11827-580-5HIR305 2x
12793-605-6HIR335 2x
9516-427-7HIR305 2x
10318-434-8HIR305 2x
Foremost J. C's Sallie Lou
Classified Very Good twice
12310-630-Sr3 365 3x
10298-534-6HIR309 2x
8371-416-7HIR365 2x

WELCOME IN STEADFAST LUCKY
7 Tested Daughters
3 over 500 lbs.
3 Daughters Cl., 1-VG

SULTAN'S LENA
S: Sun-Blest Farms Sultan
D: Victory's Lena

Lot 123 - Open Heifer - ANSMIL M. DAMSEL 2387448 - Vacc - (119)

Dropped:August 18,1966. Vacc.1-27-67

Sire	Dam
ANSMIL JULIETTA ROYAL MAJESTY 563451 (See Lot 2)	ANSMIL DUKE'S ODETTE 2116876 11783-463-Sr2DHIR365 2x (See Lot 122)

Lot 124 - Cow - ANSMIL DUKE'S LUCKY DUCHESS 2165866 - Vacc - (D) (43)

Dropped: February 9, 1962. Vaccinated: July 9, 1962.

9160-396-Sr2DHIR305 2x
12760-557-Jr4DHIR315 2x (pending)
Calved:Aug. 13, 1964 F;May 6, 1966 M
Bred:Nov. 19, 1966; Due:Aug. 31, 1967
To:McDonald Farms R. L. Dividend
551885 (See Lot 1)

ANSMIL D. DUKE 542648
(See Sire Lot 122)

BRAUNSDALE LUCKY GIRL 1513486
Classified Very Good twice
7 recs. ave. 11533-568 including:
13416-669-6HIR359 2x
13161-647-9HIR327 2x
4 Tested Daughters
Ansmil Design Augusta
Classified Very Good 4 times
5 recs. ave. 13889-596 including:
15639-685-Sr3HIR365 2x
Sold 1960 for $2000
Ansmil P. Louise
10461-482-Sr2HIR350 2x
10760-517-Sr4HIR326 2x
Ansmil Duke's Lucky Belle
8930-401-Jr2DHIR305 2x

WELCOME IN CLARA'S OBERLAND
1953-$25,000-Welcome In Dispersal
55 Res. AA Jr. Get
57 Ill., Ohio 1st Sr. Get
58 HM AA Sr. Get
58 Ohio 1st Sr. Get
78 Daus. 246 recs. 9528-445
(305-2xME) 57 Cl. Daus. 83.5
65 Daus. Cl., 3-E, 29-VG, 24-D
Henslee Farms O. Cecila
Classified Very Good 3 times
18689-839-Sr4 365 3x
Sold 1963 for $1575
Welcome In Clara Design
Private Sale-1956-$20,000
54 AA Calf; 55 AA S. Yr.
56 Res. AA 2 Yrs.;57 HM AA Aged
Henslee Farms Omar
1959-$2550; 59 Res. AA 2 Yrs.
59 I. D. S. S. &G. Ch.

WELCOME IN LIBERAL LUCKY GIRL
3 Tested Daughters
Braunsdale Farms Gem
7206-331-Jr2HIR305 2x

MCDONALD FARMS OBERLAND
1953-$4700-Welcome In Dispersal
66 Daus. 157 recs. 9459-450
(305-2xME) 44 Cl. Daus. 83.3
44 Daus. Classified, 15-VG, 23-D

WELCOME IN FORWARD'S CLARA
Classified Excellent 4 times
11051-425-Sr2 305C 3x
#20492-816-Sr3 365 3x
#26672-#1120-6yrs. 365 3x
1953-$5500-Welcome In Dispersal
3 PR Sons, 1 Tested Daughter
Welcome In Favor Clara (E-7 times)
13518-#828-Jr2HIR365 3x
Sold 1953 for $3600

MCDONALD FARMS S. LIBERAL
1947-$2200-The Guernsey Sale
34 Daus. 64 recs. 8441-419
(305-2xME) 7 Cl. Daus. 80.9
7 Daus. Classified, 1-VG, 3-D

MORROW'S LUCKY GIRL
12360-625-Sr3 305C 3x
1 Tested Daughter

Lot 125 - Cow - ANSMIL D. LUCKY JANE 2283065 - Vacc - (73)

Dropped: October 3, 1964. Vaccinated: February 24, 1965.

Entered in 1967 Ohio Futurity
Bred: July 23, 1966
Due: May 4, 1967
To:Ansmil Julietta Royal Majesty
563451
S:McDonald Farms R. L. Dividend
D:Llan Fair F. Julietta
Classified VG-59, E-61, 63
12779-678-7HIR289 2x
1960-$4800-Ansmil Dispersal
58 HM AA 3 Yrs.; 59 AA 4 Yrs.

MCDONALD FARMS R. L. DIVIDEND 551885
1961-$7500-13th McDonald Sale
Three times All American
Three times winner at the National
61 AA Calf; 62 AA S. Yr.
62 NGS, Ohio R. J. Ch.
63 AA 2 Yrs.; 63 Ohio S. &G. Ch.
64 Ohio R. S. &G. Ch.
66 Ohio 1st Sr. Get
He and his dam have both been
All American three times.
First 8 daughters to complete
records: 13988-627 (305-2xME)
First 5 daughters average
12913 Milk (305-2xME)
5 Tested Daughters; 3 over 500 lbs.
14 Daus. Cl., 2-E, 11-VG, 1-D
14 Cl. Daus. average 87.28%
Ansmil Dividend's Coupon (VG)
14348-601-Sr2DHIR305 2x (pending)
Ansmil D. Lady Ann (VG)
13610-562-Sr2DHIR305 2x (pending)
Ansmil D. Quantity's Master
64 AA Calf;64 NGS,Ohio,Pa.AA J.Ch.
65 AA S. Yr.; 65 NGS, Arizona J. Ch.

BRAUNSDALE LUCKY GIRL 1513486
13416-669-6HIR359 2x
(See Dam Lot 124)

MCDONALD FARMS PRE ROSE LAD
1955-$2675-Verity's Woodside Disp.
31 Daus. 84 recs. 9510-479
(305-2xME) 26 Cl. Daus. 83.9
28 Daus. Cl., 1-E, 14-VG, 11-D
McDonald Farms R. L. Ariel
13310-712-Sr3DHIR305 2x (VG-twice)
13170-660-5DHIR305 2x
12540-685-6DHIR305 2x
11670-603-7DHIR305 2x
13010-656-8DHIR305 2x
58 HM AA J. Yr.
Gordondale Rosita
12160-595-Jr4DHIR305 2x
12840-603-5DHIR305 2x
Verity Farms Lad's Mab
12289-628-Jr2 365 3x
McDonald Farms R. L. Zaro
11300-551-8DHIR305 2x (VG-6 times)
1957-$1625; 57 HM AA J. Yr.

MCDONALD FARMS JOLLY TOKEN
13335-683-Jr2 365C 3x (E-7 times)
11763-580-Sr3HIR305 2x
13034-672-Sr4HIR305 2x
11588-571-5HIR305 2x
12822-647-6HIR305 2x
13130-666-8DHIR305 2x
14360-701-9DHIR305 2x
10010-442-12DHIR305 2x
54 AA Calf; 55 Res. AA S. Yr.
56 Res. AA 2 Yrs. & 3 Best Females
57 AA 3 Yrs.; 58 AA 4 Yrs.
59,60 Res. AA Aged; 61 HM AA Aged
3 PR Sons, 2 Tested Daughters
McDonald Farms R. L. Brenda
10620-615-5DHIR305 2x
McDonald Farms R. L. Wabasha (VG)
9564-509-Sr4HIR305 2x
McDonald Farms Pre Rose Token
Private Sale - $6000

MCDONALD FARMS PREDICTION
54, 55 AA Sr. Get; Peer Trophy NGS
50, 51, 54, 55; Quail Roost Trophy
NGS 50, 51, 52, 54, 55.
10 progeny sold at auction for over
$5000 & 25 for over $2000.
Sire of 3 AA & 2 Res. AA Progeny
96 Daus. 217 recs. 9173-471
(305-2xME) 82 Cl. Daus. 84.6
106 Daus. Cl., 7-E, 53-VG, 35-D
6 GOLD STAR Sons

MCDONALD FARMS D. MAY ROSE (E)
11866-621-Jr2 365 3x
10424-534-Sr3 305C 2x
1 PR Son, 1 Tested Daughter

MCDONALD FARMS HIGH NEPTUNE
55, 60, 61 AA Jr. Get; 57, 58, 59, 60
NGS Peer & Quail Roost Trophies
57, 58, 59, 60 AA Sr. Get
58, 59, 61 Res. AA Jr. Get
61, 63 HM AA Sr. Get
Sire of 25 AA & 15 Res. AA Awards.
151 Daus. 406 recs. 9586-487
(305-2xME) 131 Cl. Daus. 84.7
132 Daus. Cl., 10-E, 71-VG, 39-D
5 GOLD STAR Sons

MCDONALD FARMS PRE PSYCHE
9447-518-Jr2 365C 3x (VG-4 times)
9585-524-Jr3 305C 2x
10730-571-Sr4 305C 2x
10525-547-5yrs. 305C 2x
8156-455-6yrs. 305C 2x
10364-586-7HIR305 2x
9590-522-8HIR299 2x
9914-524-9HIR305 2x
57 AA 3 Best Females; 57 HM AA
Produce; 58 AA Produce; 58 NGS, IDS,
NY 1st Produce; 61 N. Y. 1st Produce
1 PR Son, 5 Tested Daughters

Lot 126 - Cow - SQUAREACRES B. MOONMAID 2246739 - Vacc - (Very Good) (42)

Dropped: January 2, 1963
Breeder: W. F. Anderson &
W. W. Hanna

11350-581-Sr2DHIR302 2x
2650-124-Jr4DHIR46days on test 2x
Calved:Dec. 4, 1965 M;Jan. 30, 1967 M
Will be bred.

LAUXMONT BRILLIANT 549309
2 Tested Daughters
1 over 500 lbs.
2 Daughters Classified, 1-VG
Paternal Brother to:
Lauxmont Canna (VG-twice)
14731-733-Sr2 365 3x
Lauxmont Wisteria (VG)
14641-726-Sr2 365 3x
Madrey Farm Maxim Thirza
Classified Very Good 5 times
14479-676-5yrs. 305 3x
Lauxmont Gendarme
57 HM AA Calf

MAYFLOWER'S M. MOON RAY 1647202
7938-381-Jr3HIR305 2x
10650-529-5HIR305 2x
9685-477-6HIR292 2x
8781-407-7HIR276 2x
4 Tested Daughters
Squareacres F. Moonbeam (VG)
9045-473-Jr2HIR305 2x
12202-732-Jr3HIR305 2x
13951-780-Sr4HIR365 2x
10893-555-5HIR305 2x

MAXIM OF MCDONALD FARMS
GOLD STAR SIRE
55 HM AA 2 Yrs.
93 Daus. 152 recs. 10746-548
(305-2xME) 116 Cl. Daus. 84. 0
121 Daus. Cl., 5-E, 69-VG, 39-D
Lauxmont Azalea (VG-6 times)
18681-937-5yrs. 365 3x
Maxim's Daisetta
Classified VG-59, 60, E-61, 63, 65
18132-957-Sr3 365 3x (1962-$1150)
McDonald Farms Maxim Welda (E)
15130-798-Sr2 365 3x
16898-912-Sr3 365 3x
15903-901-5yrs. 365 3x
58 AA 3 Yrs.
59 Res. AA 4 Yrs.
Lauxmont Rose
16183-817-Jr3 365 3x
Lauxmont Periwinkle
15563-699-Jr2 365 3x
Lauxmont Chamiso (VG-twice)
15320-824-Sr3 365 3x
Ollasses Gardenia
Classified VG-61, E-62, 64, 66
15213-770-Jr3 365 3x

SQUAREACRES M. BRILLIANT
Classified Very Good 4 times
9338-441-Jr3 305 3x
12329-531-Jr4 305 3x
Lauxmont Explorer's Adventure
Classified Very Good 4 times
Lauxmont Gendarme's Bacardi
Classified Very Good

MAYFLOWER'S H. MARKSMAN
25 Daus. 60 recs. 8058-404
(305-2xME) 18 Cl. Daus. 82. 1
24 Daus. Classified, 5-VG, 2-D
Mayflower's M. Ruby
14320-679-5HIR365 2x
13121-675-6HIR341 2x
13547-668-7HIR305 2x
11119-565-8HIR273 2x
Mayflower's M. Susan
10537-539-Sr4HIR365 2x
10013-481-5HIR305 2x
Mayflower's M. Forgiveness
Classified Very Good 3 times
10496-545-6HIR305 2x
10134-458-7HIR305 2x
Squareacres M. Gladys
10230-501-Sr4HIR305 2x
Squareacres M. Celesta
10012-559-Jr4HIR305 2x

MAYFLOWER'S MOON GLOW
7061-344-Sr2HIR305C 2x
2 Tested Daughters
Mayflower's M. Moon Glow
Classified Very Good

RIEGELDALE BEN'S FASHIONER
1952-$1750-Riegeldale Sale
9 Tested Daughters
2 over 700, 3/600, 5/500 lbs.
29 Daus. Classified, 13-VG, 12-D

RIEGELDALE EMORY'S CLOVETTE
9876-554-Jr2 365C 3x (VG-twice)
12515-729-Sr4 365 3x
11225-641-8yrs. 305C 2x
11087-601-9yrs. 305 2x
1952-$5100-Riegeldale Sale
2 PR Sons, 3 Tested Daughters
McDonald Farms Miss White Lily
Classified Very Good 3 times
13240-671-Sr4DHIR305 2x
13030-616-5DHIR305 2x
15450-759-6DHIR305 2x
14590-713-7DHIR305 2x
13590-614-8DHIR305 2x
12670-570-9DHIR305 2x (1957-$1050)
Riegeldale Maximost Clovette
11518-691-5yrs. 365 3x

MAYFLOWER'S H. MARKSMAN
25 Daus. 60 recs. 8058-404
(305-2xME) 18 Cl. Daus. 82. 1
24 Daus. Classified, 5-VG, 12-D

MAYFLOWER'S HONOR BRIGHT
7780-395-Sr2HIR305C 2x
8878-423-Sr4HIR305 2x
9498-477-5HIR305 2x
9458-433-6HIR282 2x
11169-513-7HIR303 2x

WOODACRES ROYAL HONOR
21 Daus. 57 recs. 7424-373
(305-2xME) 23 Cl. Daus. 82. 8
27 Daus. Classified, 9-VG, 16-D

MAYFLOWER'S FIRST LADY (VG)
8474-430-Jr2 305C 608
7974-375-Jr3HIR 550
8387-398-Jr4HIR365 2x
1 PR Son, 3 Tested Daughters
Gayoso View's Fame's Lady
Classified Excellent 3 times
11155-458-Jr2HIR305 2x
13740-560-Sr3DHIR305 2x
12490-510-Sr4DHIR293 2x
Sold 1963 for $1650

MCDONALD FARMS KING LIND
30 Daus. 69 recs. 8435-394
(305-2xME) 29 Cl. Daus. 80. 4
30 Daus. Classified, 3-VG, 16-D

REBECCA OF MAPLE VILLA
2 Tested Daughters
Mayflower's Honor Bright
7780-395-Sr2HIR305C 2x
8878-423-Sr4HIR305 2x
9498-477-5HIR305 2x
9458-433-6HIR282 2x
11169-513-7HIR303 2x

Lot 127 - Bull - ANSMIL D. DISTINCTION (110)

Dropped: January 30, 1967

Sire	Dam
MCDONALD FARMS R. L. DIVIDEND 551885	SQUAREACRES B. MOONMAID 11350-581-Sr2DHIR302 2x 2246739
(See Lot 1)	(See Lot 126)

CONDITIONS OF SALE

Purebred Livestock Breeding Is Based On The Integrity Of The Owners

Every animal is pledged to absolute sale if there be two or more bidders. If two or more persons claim the same bid, the Sales Manager shall designate the purchaser unless one of the claimants will advance, in which case the bidding shall be reopened. The Sales Manager reserves the right to reject any bids he deems irresponsible or too low. Should any animal be sick or unfit to offer it will be withdrawn and the cause announced.

BY-BIDDING IS PROHIBITED. By-Bidding is the bidding or contrivance to bid on an animal by the owner of that animal and such bidding is prohibited.

In the case where an individual has a financial interest in an animal, less that sole ownership, such individual may bid provided that notice of such intention to bid shall be printed in the sale catalogue and at sale time the person or persons to do such bidding shall be identified.

Any person who shall bid in violation of these conditions as above defined shall be considered to have by-bid and shall be reported to The American Guernsey Cattle Club, and such by-bidding shall be grounds for the cancellation of such person's privileges in The American Guernsey Cattle Club in accordance with its By-Laws.

REGISTRATION All cattle, including calves, are entered or will be entered in the Herd Register of The American Guernsey Cattle Club.

The Certificate of Registry with recorded transfer will be furnished by the seller to the purchaser free of charge unless otherwise clearly stated to the contrary in the Catalogue.

The seller guarantees the identity of each animal to appear on the Registration Certificate.

TRANSFERRING Transferring shall be completed in the name of the buyer of record immediately following the close of the sale.

OFFICIAL PRODUCTION RECORDS As listed herein are subject to verification by The American Guernsey Cattle Club.

WARRANTIES When an animal is warranted the fact and particulars thereof will be proclaimed from the auction stand. Otherwise, the animals are sold with all faults and nothing warranted except right and title to property. Care will be taken, however, to announce known defects in the cattle and errors discovered in the catalogue, same to take precedence over the printed matter therein. The Sales Managers act as agents only but will endeavor to protect the interests of both buyer and seller. The seller is the responsible party for all representations which the Sales Manager will endeavor to have correct but in no way guarantees.

Cattle will be sold "AS IS" with any necessary announcements where other than normal conditions prevail.

All claims must be made within thirty (30) days following the sale.

HEALTH The Ansmil herd is Federal Accredited No. 507431 and State Bangs Free No. 15887. Individual animals will be tested within thirty (30) days of sale date. Official vaccinates under thirty (30) months of age are not required to be blood tested. Official vaccination record to be indicated in the catalogue.

TERMS Cash, twenty-five per cent to be paid in cash immediately after the animals are sold, or the sale may be declared nullified, at the option of the seller. The balance of the purchase money to be paid in cash to the Sales Manager on the day of sale and before the animal is delivered; and if the balance is not paid or satisfactorily secured within said time, the twenty-five per cent will be forfeited as an agreed liquidation of damages, and the sale void.

CREDIT will be extended by the owners provided arrangements have been made by the prospective purchaser one week before the date of auction.

DELIVERY AND KEEPING Buyers assume all expenses and risks on animals after they are struck off. No charge for keeping will be make on animals moved within one day of the sale. Thereafter, the charge per animal per day will be announced at the sale. Buyers must pay these charges on removing animals.

PERMITS Before shipping cattle into some states it is necessary to obtain a permit from the Live Stock Commissioner of the state into which the cattle are to be shipped before the Railroad or Express Companies will accept them, and as a permit costs nothing, it may expedite the shipment of cattle if intending purchasers will secure their permits before the sale.

Bidders not present may send their bids or instructions to buy with necessary funds, to the auctioneer or Sales Manager who will use them as if he were buying for himself.

INDEX TO ANIMALS

	LOT
Adohr Dorman Dory	83
Ansmil D. Augusta	87
Ansmil D. Blossomette	17
Ansmil D. Bountiful	59
Ansmil D. Buttergirl	40
Ansmil D. Cecilia	114
Ansmil D Colleen	90
Ansmil D Concern	104
Ansmil D. Consorta	109
Ansmil D Countess	21
Ansmil D Crystal	63
Ansmil D Distinction (Bull)	127
Ansmil D. Donnamarie	74
Ansmil Del Darling	94
Ansmil D. Golden	73
Ansmil D. Hopetta	44
Ansmil Dividend's Aristocrat (Bull)	75
Ansmil Dividend's Coupon	41
Ansmil Dividend's Dee	105
Ansmil D. Jolly Girl	45
Ansmil D. Jolly Lady	58
Ansmil D. Joyful	85
Ansmil D Judith	19
Ansmil D. Juliet	6
Ansmil D. Lady Ann	43
Ansmil D. Lady Tulip	93
Ansmil D. Lanelle	68
Ansmil D. Lark	99
Ansmil D. Laughter	56
Ansmil D. Lovely	38
Ansmil D. Lucky Jane	125
Ansmil D. Minerva	53
Ansmil D. Pat	50
Ansmil D. Patricia	120
Ansmil D. Priscilla	23
Ansmil D. Quantity	5
Ansmil D. Quantity's Peerless	4
Ansmil D. Royal Rose	49
Ansmil D Royalty	39
Ansmil D. Sally Lou	48
Ansmil D. Sparette	13
Ansmil D. Supreme (Bull)	3
Ansmil D. Surewin	118
Ansmil D. Topsy	28
Ansmil Duke's Lucky Duchess	124
Ansmil Duke's Odette	122
Ansmil Duke Tide	51
Ansmil D. Val-Jule	8
Ansmil D. Variety	76
Ansmil D. Verdette	35
Ansmil D. Veronica	9
Ansmil F. Expectation	62
Ansmil F. Famel	82
Ansmil F. Helena	61
Ansmil Flash's Romeo (Bull)	7
Ansmil Julietta Royal Majesty (Bull)	2
Ansmil M. Alert (Bull)	24
Ansmil Master's Cecilia	113
Ansmil Masters Cindy	26
Ansmil Masters Eileen	112
Ansmil Masters Holly	15
Ansmil Masters Jane	30
Ansmil Masters Janet	29
Ansmil Masters Mistress	92
Ansmil M. Clara Bella	110
Ansmil M. Damsel	123
Ansmil M. Dictator (Bull)	27
Ansmil M. Fair Lady	77
Ansmil M Fondness	101
Ansmil M Frolic	86
Ansmil M Haste	97
Ansmil M Kristin	10
Ansmil M Marijane	80
Ansmil M Messenger	100
Ansmil M Milady	54
Ansmil M Miss Daisy	34
Ansmil M. Ocean Flower	52
Ansmil M Patricias Beauty	121
Ansmil M. Pioneer (Bull)	42
Ansmil M. Princess	79
Ansmil M. Promise	33
Ansmil M. Queen	47
Ansmil M. Rosemary	108
Ansmil M. Royal Rose	119
Ansmil M Sunray	57
Ansmil M. Suzette	116
Ansmil N Melonie	72
Ansmil N. Nan	37
Ansmil P. Charm	107
Ansmil V. F. Morning Glory	81
Ansmil V Kindness	70
Attebroc M. Prince's Kathleen	78
Broad Hill Royal Valerie	32
Broadview's T. C. Freda	69
Brookdell Rhoda	16
Brooknill R B Jolice	55
Cliff Dell Loletta	102
Cogniac's Flash's Dee	103
Cowham Farm Noble Gail	89
Cross Arrows L. Griselda	14
Del Eden Fond Message	98
Drake Farms Joyous	84
Far West Jolly Emily	95
Goldwood Navigator's Nefertite	20
Hominy Hill Beauty Rosebud	64
Hullside Beauty B. F. Melody	65
Ideal's Teton's Cecilia	111
Ideal's Teton's Susie	115
Lauxmont Poppy	117
Leafy Lane Hi Loyalty	67
Lieblund Jolly Tulip	25
Mayflowers Vern's Delite	88
McDonald Farms Miss Betty	36
McDonald Farms R. L. Dividend (Bull)	1
McDonald Farms Royal Connie	46
Mulhocaway Butterfat Hulloo	66
Pine Vista ABC Dimple	18
Rineland Manor C. B. LaBelle	60
Rosewood Nance Ila	106
Sandy's T. C. Melinda	71
Spar Hill Baguette	11
Squareacres B Moonmaid	126
Thunder Bird Farm Royal Lou	96
Villa-Way Pre Debbie	91
Wagner's Belinda Pearl	22
Calf-Due May 12, 1967	12

Only the ancestry of the registered animals in this catalog and selected official performance data have been verified by The American Guernsey Cattle Club.

CATALOG COMPILED AND PRINTED BY
THE AMERICAN GUERNSEY CATTLE CLUB • PETERBOROUGH, N. H.

CLEVERLANDS GUERNSEYS ARE NOTED FOR THEIR PRODUCTION

Highest Herd In The Nation

1965 . . . 100 Or More Records

221 HIR Records Average

12372 lbs. MILK, 588 lbs. FAT, M.E.—305—2x

Our 1966 Production Is Even Higher . . .

More Records — More Production

GOLD STAR BREEDER FOR THE FIFTH CONSECUTIVE YEAR

286 DHIR records average 12983 lbs. milk, 4.7%, 604 lbs. fat, M.E.—305—2x

238 classified average 83.3%

2nd High In The Nation For Milk Among All Herds On Official Test With 125 Or More Records

ADD CLEVERLANDS GUERNSEYS PRODUCTION TO YOUR HERD
They Continue To INCREASE In PRODUCTION Each Year

BULL CALVES AND OCCASIONALLY A FEW SELECT FEMALES ARE AVAILABLE FOR SALE

VISITORS ALWAYS WELCOME

George and Louise Clever
Hugh Crawford
Phone 209 — 835 - 4100

R. 2, Box 390
Tracy, Calif. 95376

CLEVERLANDS
Richard Borum, Herdsman

★ GOLD STAR GUERNSEY BREEDER

1966 Production . . . 32 DHIR records average 12525 lbs. milk, 618 lbs. fat, M.E.—305—2x, 29 classified average 85.2%

Our Herd Was Classified For The 6th Time On March 7, 1967
43 HEAD . . . 2 E — 29 VG — 10 D

We offer for sale: A **Yellow Creek S. Fortune** (AI GOLD ★ SIRE — 23 daus., 54 rec. av. 11944—595, M.E.—305—2x, 39 cl. av. 83.1), son from a top cow family, born November 10, 1966.

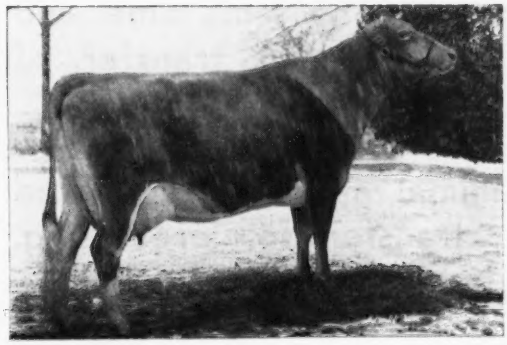

Dam
Welcome Chal W. Marie (VG)
10380—502—Sr2DHIR—305—2x
13550—745—Sr3DHIR—304—2x
14110—738—5DHIR—289—2x
On retest with 8730—470—6DHIA in 177 days
Winner Production Class — All Breeds — Saratoga Co. Fair, 1965 and 1966.

Granddam
Welcome Phil's W (VG)
10610—466—6DHIR—284—2x
12010—567—7DHIR—305—2x
11180—523—8DHIR—305—2x

Maternal Sister To Dam
Welcome Fortune Maria (VG)
On test with 4230—149—2DHIA in 107 days

Congratulations to Michigan State University on the purchase of our Fortune daughter in The Guernsey Sale!

WELCOME STOCK FARM

Willard and William Peck — **Schuylerville, N. Y. 12871**

LAY LAINE GUERNSEY FARM

CARROLL L. WARD, Jr., *Owner*

Registered Guernseys

P.O. BOX 146 ASTATULA, FLORIDA 32705

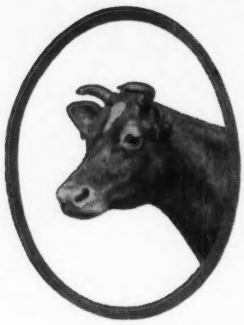

To the Members of The American Guernsey Cattle Club:

I want to take this space to THANK those who took the time to write my name on their ballot. We almost made it. I hope this shows the Directors that there is a great movement on for responsive leadership. I'll be back for another try again in the future.

Thanks again.

Sincerely,

Carroll L. Ward, Jr.

P.S. To the Directors:

The Directors' meeting was so interesting that I am making plans to be at the next one, either in Peterborough or Columbus. Please let me know when and where.

Thanks.

Bud Ward

(paid advertisement)

TWO FOR ONE

Have you sold a calf that is to be registered and transferred?

If so, **send us the transfer along with the registration application.** We will process both at the same time, and issue the registration certificate showing transfer of title.

Many breeders think the animal must be registered before they can send in the transfer for processing. This, of course, means an extra delay in furnishing the buyer with his papers.

Herd Register Division
I. E. Nichols, Director

IOWA Guernseys

OUR HERD IS RICH IN THE BLOOD OF THESE TWO HERD SIRES . . .

PRESTDALE BON. CHAMPION

Born November 23, 1957

His first 17 daughters, 35 DHIA records average 11824 lbs. milk, 578 lbs. fat, M.E.—305—2x.

Sire: **Nyala Ermine's Bonanza,** GOLD ★ — AI GOLD ★ SIRE. **(The Ermine Family).**

Dam: **Prestdale V. Charming**
13258—693—Sr4HIR—328—2x
1 summarized son, 6 tested daughters include Prestdale Bon Christmas (VG) 15740—*828—Sr3HIR—365—2x, full sister to BON CHAMPION.

WOODACRES KING'S FLASH

Born May 17, 1962

Sire: **Fairlawn Hornet's Sailor King,** GOLD ★ SIRE. His dam, granddam and great granddam are **all** GOLD STAR **(The Blanche family).**

Dam: **Deep Lake F. Welcome** (VG 4 times)
14372—807—Sr4HIR—305—2x
A daughter of Fritzlyn Jeanette's FLASH, GOLD ★ SIRE, sire of 39 Excellent daughters, more than any other Guernsey sire. Welcome stems direct from the GOLD STAR, Welcome of Whidby Island family.

We usually have breeding stock for sale

HEMPELER'S GUERNSEY FARM

The farm is located 4 miles north on 52, ½ mile east. First farm on right. Tel. 964-2552

Arlyn Hempeler — **Garnavillo, Iowa 52049**

Elitson — A GOLD STAR SIRE — And His Son — Lou's Emory — From Our Excellent "Ila" Family — Are In Service At Stede Well

SUNESLOPE'S EMORY'S ELITSON, GOLD ★ SIRE, 61 daughters, 165 records average 10455 lbs. milk, 575 lbs. fat, M.E.—305—2x, 58 classified average 83.2%. A double grandson of Charm of Rose Hill, out of an Excellent, Class Leading cow.

His Son . . . STEDE WELLS LOU'S EMORY

Born July 1, 1965

1st Bull Calf, D.C.C. 1966

Dam: **Stede Well's Ila's Lou**
11160—545—5DHIR—305—2x
3 tested daughters include
Stede Well Lulu (VG)
13210—624—Jr4DHIR—305—2x

Next Dam: **Wey Acres Levity Ila (E '58)**
10 records average 10449 M, 523 F, and include 12087—631—5HIR—365—2x, 12312—608—6HIR—305—2x.
Dam of 6 registered sons, **all** have been in service here, in other herds, or at an AI unit, and 5 tested daughters — all above the line, 3 VG, 2 D.

STEDE WELL FARM

Route 3, Davenport, Iowa 52804

The farm is located 6 miles north of Davenport on Hwy. 61, 1 mile east.

Harry and Robert H. Lage — **Tel. Eldridge 285-9885**

SUNESLOPE GUERNSEYS ARE NOTED FOR TYPE AND PRODUCTION

GOLD STAR BREEDER RECOGNITION FOR THE PAST 8 YEARS

1959	40 Records av. 10630—535—M.E.—305—2x	35 classified	av. 84.4%
1960	49 Records av. 10822—539—M.E.—305—2x	48 classified	av. 83.8%
1961	46 Records av. 10624—549—M.E.—305—2x	46 classified	av. 83.6%
1962	75 Records av. 10614—559—M.E.—305—2x	64 classified	av. 83.8%
1963	44 Records av. 11095—567—M.E.—305—2x	44 classified	av. 83.5%
1964	57 Records av. 11071—567—M.E.—305—2x	48 classified	av. 84.2%
1965	52 Records av. 11058—562—M.E.—305—2x	48 classified	av. 83.8%
1966	55 Records av. 10879—552—M.E.—305—2x	50 classified	av. 84.1%

A Few Of Our 1966 Records — ACTUAL PRODUCTION

	MILK	FAT	DIVISION
***Suneslope B.B. Encor** (VG)	14230	756	4-11DHIR—305—2x
***Suneslopes Bon Daisy** (VG)	13710	719	4-4DHIR—305—2x
Suneslope Fame Doris (VG)	12230	538	3-3DHIR—289—2x
Suneslope Fame Donna (VG)	11860	634	2-11DHIR—305—2x
Suneslope Echo Eulene (D)	12600	615	3-0DHIR—305—2x
Suneslope's Fame Dolly (VG)	11180	506	2-6DHIR—305—2x
Suneslope's Dominant Elleme (VG)	11020	589	2-8DHIR—305—2x
Suneslopes E.E. Delicate (VG)	10220	472	2-0DHIR—305—2x

***B.B. Encor and Bon Daisy are double State Production Leaders, 1st for milk and 1st for fat. Bon Daisy is also a former Class Leader, with 15371—*810—Jr2DHIR—365—2x.**

Fame Doris was a State Production Leader in 1965 with 13840—626—2-2DHIR—305—2x, 1st milk, 1st fat.

Bon Daisy was a State Production Leader for fat in 1965, and Fame Donna was a State Production Leader for fat in 1966.

We have two sons of **Bon Daisy** for sale — one born in March, 1966, by **Mulhocaway Butterfat King Hal** — the other born in March, 1967, by **Roes-Mor E. Distinction,** GOLD ★ SIRE. **Bon Daisy's** dam and granddam were both GOLD STAR.

The farm is located 5 miles southwest of Ames, 2½ miles south of U.S. 30 on South Dakota Avenue. Tel. CEdar 2-2586.

SUNESLOPE FARM

O. R. BENTLEY & SON (AL) — VISITORS ALWAYS WELCOME — **R. F. D. 3 — AMES, IOWA 50012**

★ GOLD STAR GUERNSEY BREEDER FOR THE LAST 3 YEARS

1966 PRODUCTION . . . 54 DHIR records average 12645 lbs. milk, 4.8%, 613 lbs. fat, M.E.—305—2x, 41 classified average 85.2%

1966 Production – ACTUAL

	MILK	FAT	DIVISION
Rosendahl Despot's Rose	12250	560	14-1DHIR–305–2x
Rosendahl Volunteer Rose	15930	749	7-6DHIR–305–2x
Rosendahl Cavalier Sweetheart	15130	739	6-7DHIR–305–2x
Rosendahl Cavalier Ann	15430	576	6-1DHIR–305–2x
Rosendahl Cavalier Sunburst	14000	691	7-9DHIR–305–2x
Rosendahl Cavalier Millicent	14300	757	5-11DHIR–305–2x
Rosendahl Cavalier Cherry	14490	597	6-7DHIR–305–2x
Rosendahl W. Sunna	14460	657	3-6DHIR–305–2x
Rosendahl N. Sunlight	13040	616	2-4DHIR–305–2x
Rosendahl F. Radiance	11550	507	2-3DHIR–305–2x
Rosendahl Diamond Debbie	13260	563	9-0DHIR–305–2x
Rosendahl Vol. Dinah	13940	689	7-11DHIR–305–2x
Rosendahl Cavalier Elie	15580	680	7-4DHIR–305–2x
Rosendahl Cavalier Ladybird	12260	602	3-5DHIR–280–2x

T.B. Accredited — Our farm is located in the heart of Hoosick Falls, 1 Abbott Street. — Brucellosis Certified

JOHN E. CALHOUN & SONS, Owners

ROSENDAHL FARM

Phone: 686-5360 or 686-5700 — Visit us when in the Capitol District — HOOSICK FALLS, N. Y. 12090

GOLD STAR BREEDER For The Second Time

1966 PRODUCTION . . .
24 DHIR records average 13251 lbs. milk, 664 lbs. fat, M.E.–305–2x, 22 classified average 84.3%. 7th Herd in U.S. with 10 – 30 cows in average.

Some Of Our 1966 Records (ACTUAL PRODUCTION)

Belle Vista Leader's Bleu Bell
16010—800—6-3DHIR—305—2x

Kenreich Farms Chum's Marie
14450—642—5-8DHIR—305—2x

Villa Way High Priscilla
15150—727—5-4DHIR—305—2x

Edinham Bart Rosie
13010—680—4-2DHIR—305—2x

Belle Vista Flashy Queen
13150—726—4-11DHIR—305—2x

Royal's Milady of Maple Spring
18390—872—4-4DHIR—365—2x
High cow in class in U.S., 1966.

Belle Vista Bonanza Harp
13140—640—3-5DHIR—305—2x

Belle Vista Top Marty
13610—666—1-11DHIR—305—2x

Plan To Visit Our Herd

BELLE VISTA FARM

Wade N. Wehr — R. 1, North Lima, Ohio 44452

JANDE GUERNSEYS CONTINUE AT A GOLD STAR PACE

GOLD STAR BREEDER FOR THE 8th TIME

Year	No. Records	Milk	Fat	No. Cl. Cows	Av. %
1958	29	10174	511	27	83.2
1959	28	10194	524	27	82.8
1960	37	10784	539	35	82.8
1961	35	10407	521	30	84.3

Same cattle, but a change in ownership. Formerly John W. Hawkins & Son — now Dwain Hawkins and Family.

1963	33	10895	565	32	83.4
*1964	39	11110	560	38	83.8
*1965	27	11589	603	24	84.3
*1966	42	11203	603	39	83.6

*DHIR — Previously HIR (M.E.—305—2x)

We Have Bred And Developed These 2 GOLD STAR SIRES And This Excellent, GOLD STAR DAM

Jande Butterfat Noble
GOLD ★ SIRE

19 daus., 39 rec. av. 11006—5.2%—576 (M.E.—305—2x), 18 cl. av. 83%. By **Mulhocaway Butterfat Noble,** GOLD ★ SIRE, out of **Sassafras.**

Jande Jewel Supreme
GOLD ★ SIRE

10 daus., 15 rec. av. 11456—5.2%—596 (M.E.—305—2x), 13 cl. av. 83.6%. By **Yellow Creek Jewel Supreme,** GOLD ★ — AI GOLD ★ SIRE, out of **Penny.**

Jande Perky Penny (E 6 times)
GOLD ★ DAM

7 records average 13969—658, and include 15699—727—8HIR—305—2x. A **Sassafras** daughter. Penny's qualifying progeny include her GOLD STAR son and 2 VG daughters.

CATTLE FOR SALE

JANDE GUERNSEY FARM
1 mile east of Rt. 7 on Rt. 558
New Waterford, Ohio 44445

Dwain Hawkins & Family — Tel. 216-457-2904

NORMANDY FARM
GUERNSEYS

★ GOLD STAR GUERNSEY BREEDER RECOGNITION — 5 CONSECUTIVE YEARS

1962 . . . 53 AR records average 11171 lbs. milk, 554 lbs. fat, ME—305—2x, 27 classified average 83.9%.

1963 . . . 30 DHIR records average 11472 lbs. milk, 568 lbs. fat, ME—305—2x, 29 classified average 83.9%.

1964 . . . 68 DHIR records average 13215 lbs. milk, 663 lbs. fat, ME—305—2x, 56 classified average 84.2%.
3rd Highest Herd On Official Test With 50-100 Records In The Average.

1965 . . . 51 DHIR records average 12877 lbs. milk, 632 lbs. fat, ME—305—2x, 49 classified average 85%.

1966 . . . 82 DHIR records average 12477 lbs. milk, 616 lbs. fat, ME—305—2x, 69 classified average 84.0%.
Sixth high herd in the Nation for milk production in the 75—125 record category.

A Few Of Our 1966 Records (ACTUAL PRODUCTION)

	Milk	Fat	Division
Normandy Meadow	17640	841	6-7DHIR—305—2x
Normandy Charlene	16540	783	5-7DHIR—305—2x
Normandy Stella	15270	742	6-9DHIR—305—2x
Normandy Cheer	13440	721	6-2DHIR—305—2x
Normandy Bonanza's Charisse	13310	645	5-6DHIR—305—2x
Normandy Esquire's Keepsake	13350	687	4-4DHIR—303—2x
Normandy Knight's Fourtina	13620	622	5-0DHIR—301—2x
Normandy Noble's Moonglow	15180	727	4-3DHIR—305—2x
Normandy Esquire's Moonflower	13290	648	3-4DHIR—305—2x
Van Belle Noble Polly	15120	647	3-1DHIR—305—2x
Normandy Supreme's Florinda	13680	638	3-2DHIR—305—2x
Normandy Fame's Meadow	14500	722	2-6DHIR—305—2x

Farm is located at New Augusta, Indiana 46268, Rt. 16, Box 500. Farm is at 6447 West 79th St. Phone Indianapolis AX 1-2213.

MR. AND MRS. HERMAN C. KRANNERT
Owners

PURDUE UNIVERSITY
BLAINE W. CROWL, Manager
Smith Hall, West Lafayette, Indiana 47906
CONNIE R. MIRACLE, Resident Manager
GEORGE T. DUNLAP, Herdsman

Valley View Guernseys Are Noted For Their Production

★ GOLD STAR BREEDER FOR THE FIFTH CONSECUTIVE YEAR

9th High Herd In The Nation For Milk In 1963
(Herds on official test completing 100 or more records)

8th High Herd In The Nation For Milk In 1964
(Herds on official test completing 100 or more records)

1962 . . . 94 HIR records average 10879 lbs milk, 578 lbs. fat, M.E.–305–2x, 91 classified average 83.4%

1963 . . . 109 HIR records average 10892 lbs. milk, 581 lbs. fat, M.E.–305–2x, 103 classified average 83.6%

1964 . . . 111 HIR records average 10968 lbs. milk, 584 lbs. fat, M.E.–305–2x, 103 classified average 83.6%

1965 . . . 127 HIR records average 10803 lbs. milk, 565 lbs. fat, M.E.–305–2x, 118 classified average 83.8%

1966 . . . 117 DHIR records average 11129 lbs. milk, 574 lbs. fat, M.E.–305–2x, 109 classified average 84.1%

1966 is our highest production to date

1966 State Production Leaders – ACTUAL PRODUCTION

	MILK	FAT	DIVISION
Valley View Bondsman's Bell	*14360	*864	3-7DHIR—361—2x 1stM, 1stF
Valley View Bondsman's Carol	*13043	*698	4-8DHIR—322—2x 1stM, 1stF
Valley View Bondsman's Linda	16620	*896	9-1DHIR—305—2x 1stF
Valley View Orbit's Princess	9671	*567	2-8DHIR—331—2x 1stF

STAEHELY BROS.
R. 1, Box 566
Tel. 503 — 656 - 2472

VALLEY VIEW GUERNSEY FARM
Oregon City, Oregon 97045
5 miles south of Oregon City on Central Point Road

GOLD STAR BREEDER

Each Year PRODUCTION AT GAYVIL Continues To INCREASE

1965 . . . 65 DHIR records averaged 12294 lbs. MILK, 597 lbs. FAT, M.E.–305–2x

1966 . . . **GOLD STAR ★, 50 DHIR records average 12662 lbs. MILK, 613 lbs. FAT, M.E.–305–2x, 50 classified average 82.8%**

Here Are Some Of Our 1966 DHIR Records (ACTUAL PRODUCTION)

	Milk	Fat	Division
Gayvil King's Flora	14920	653	9-5DHIR—305—2x
Gayvil Noble Foxglove	14670	686	8-5DHIR—305—2x
Gayvil Albion's Madeline	16120	783	6-3DHIR—305—2x
Gayvil Albion's Darling	14300	627	6-5DHIR—305—2x
Gayvil Albion's Delila	15220	740	6-1DHIR—305—2x
Sandaba Monterey's Clarinda	14400	687	4-0DHIR—305—2x
Gayvil Phareka's Carol	16940	610	3-5DHIR—305—2x
Gayvil Chip's Lucy	14130	726	3-8DHIR—305—2x
Gayvil Phareka's Damsel	15890	725	3-6DHIR—305—2x
Gayvil Bonanza's Lily	13450	717	3-6DHIR—305—2x
Gayvil Bonanza's Evelyn	14990	620	3-2DHIR—305—2x
Gayvil Maestro's Ella	12020	526	2-9DHIR—305—2x
Gayvil Lynn's Snowbelle	11440	582	2-9DHIR—304—2x
Gayvil Lynn's Bountiful	11160	557	2-5DHIR—305—2x
Gayvil Lynn's Flo	11560	492	2-8DHIR—305—2x

Breeding Stock For Sale

ADD GAYVIL ★ GOLD STAR INHERITANCE TO YOUR HERD

Ruth Dyer Wells
Owner

Paul Jenkins, Manager
Tel. 617-248-5605

FOR SALE . . . TWIN BULLS

Born Nov. 19, 1966

Large, Stretchy Calves . . . Backed By Great Cows Top And Bottom

Sire: **Cedarbrook Polly's Emory**
A son of **Norgert's Royal Nance,** GOLD ★ — AI GOLD ★ SIRE, and out of **Lyrene Emory's Polly** (E 7 times), 15760—780—5DHIR—305—2x, 16670—848—7DHIR—305—3x, she a daughter of Lyrene King's Emory, GOLD STAR SIRE, out of the Excellent "Peggy" family.

Dam: **Highfield Norsman's June**
13090—647—Jr2DHIR—305—2x
A daughter of Westlynn C. Norsman, he by Lake Louise Cedar's Count, a proved son of Lake Louise King's Cedar ($10,000). 18056—898—5HIR—365—2x. "Norsman" is out of Westlynn Norene (E 7 times), 13 records include 14664—631—12HIR—365—2x, **the Excellent NORMINE, foundation of the only 5-generation family of Excellents in the breed.**

2nd Dam: **Highfield Valor's Joelyn**
13000—553—Jr2DHIR—305—2x
Full sister to —
Highfield Valor's Jewel
14080—671—Sr3DHIR—305—2x
Highfield Valor's Jewel
11020—514—Sr2DHIR—305—2x

3rd Dam: **Highfield Watchful Jane** (VG)
10 official records total 114,950 lbs. milk, 5,818 lbs. fat, 3,117 days, 2x.

The best of Green Meadow breeding — backed by a lot of good records on both sides of the pedigree.

HIGHFIELD FARM—Sharon, Conn.

06069

Est. Rodney O. Unz **Harry S. Norton,** Manager
Tel. Endicott 364 - 5872 — Harry Norton's Home
364 - 5651 — Office

★ GOLD STAR GUERNSEY BREEDER FOR THE 3RD TIME

1963 . . . 23 DHIR records average 11818—4.8%—566—M.E.—305—2x, 22 classified average 83.7%

1965 . . . 31 DHIR records average 12539—4.8%—596—M.E.—305—2x, 26 classified average 83.9%

1966 . . . 20 DHIR records average 13463—4.8%—644—M.E.—305—2x, 17 classified average 84%

4th highest in the nation for milk among herds with 10—30 records in the average

OUR PRODUCTION INCREASES EACH YEAR

A Few 1966 Records — ACTUAL DHIR PRODUCTION

	Milk	Fat	Division
Marwin Stareka	16210	787	4-3—305—2x
Marwin Floreka	15920	726	5-7—305—2x
Marwin D.K. Starbeam	13850	682	4-6—305—2x
Marwin C. Joyce	15050	712	4-2—305—2x
Marwin Clereka	14220	664	3-9—305—2x
Marwin C. Charity	12600	621	2-11—299—2x

OVERLEA FARM

Northfield Road, Watertown, Conn. 06795
Off Route 63, enter on Woolsen St., 2½ miles

Winthrop W. & Marigold C. Spencer, Owners

Paul Russ, Mgr.
Tel. 274 - 8323

CONSISTENCY IN PRODUCTION

For The Past 4 Years Our Herd Has Averaged Over 10,000 lbs. MILK, 500 lbs. FAT.

Year	No. DHIR Records	(M.E.—305—2x) Milk	%	Fat	
1963	129	10876	4.7	514	GOLD ★ BREEDER
1964	128	10450	4.9	509	
1965	124	10682	4.8	517	
1966	**156**	**10763**	**5.2**	**557**	**GOLD ★ BREEDER**

More Cows... More Production

1966 Is Our Best Year To Date . . . Production Continues To Increase And The Type Is Also Pleasing . . . 104 Classified Average 83.9%

1966 State Production Leaders — ACTUAL PRODUCTION

	Milk	Fat	Division	
Clearbranch Mars Miriam	*13270	590	2-11—305—2x	1st M
Clearbranch J. Janet	*13750	723	4-3—305—2x	1st M
Clearbranch Flash Tulip	*18770	*881	5-9—305—2x	1st M — 1st F
Gippy Count's Allie	12360	*718	2-3—305—2x	1st F
Sandy Lane Master Daphne	12630	*666	2-7—305—2x	1st F
Clearbranch Billy's Becky	10420	*569	3-2—305—2x	1st F
Clearbranch Knight's Dolly	13700	*779	4-3—305—2x	1st F
Emroy Bon Jean	11960	*639	4-9—305—2x	1st F

Our herd is rich in the blood of **FRITZLYN JEANETTE'S FLASH,** GOLD ★ SIRE. Four FLASH sons have been used in our breeding program.

Gold ★ Breeds 1963, 1966

ADD FLASH BLOOD TO YOUR HERD
BUY A CLEARBRANCH-BRED BULL STRONG IN FLASH BLOOD

H. J. Haga
Route 1
Fort Valley, Georgia 31030

GOLDEN GUERNSEY

CLEARBRANCH FARM
C. H. Plummer, Herdsman

PRODUCTION CONTINUES TO INCREASE AT BUNKER HILL FARM

GOLD STAR BREEDER FOR 1966

48 DHIR records average 11194 lbs. milk, 555 lbs. fat, M.E.—305—2x, 44 classified average 83%

A Few Of Our Recently Completed Records (ACTUAL PRODUCTION)

	MILK	FAT	DIVISION
Bunker Hill B.C. Joni	12110	592	5-11DHIR—305—2x
Bunker Hill B.C. Roxy	12090	693	3-10DHIR—305—2x
Bunker Hill B.C. Ann	11430	431	4-2DHIR—305—2x
Bunker Hill B.C. Treeny	12040	597	3-6DHIR—305—2x
Bunker Hill B.C. Molly	15260	686	3-2DHIR—305—2x
Bunker Hill B.C. Patty	13420	653	3-2DHIR—305—2x
Bunker Hill B.C. Jonanna	13540	663	3-1DHIR—299—2x
Bunker Hill B.C. Jen	12380	578	2-11DHIR—305—2x
Bunker Hill K. Jixie	12570	547	3-6DHIR—305—2x
Bunker Hill B.C. Pearl	12060	531	2-6DHIR—287—2x
Bunker Hill B.C. Ava	14340	585	5-6DHIR—305—2x
Bunker Hill B.C. Alix	13010	644	3-9DHIR—305—2x
Bunker Hill B.C. Hattie	11320	557	2-5DHIR—301—2x
Bunker Hill W. Arline	12380	586	2-2DHIR—305—2x

Arline is by **Woodacres Flash** out of a **Command** daughter.

Most of the cows listed are by **GOLDEN HARVEST BETTY'S COMMAND.** He is by a son of "Ermine" out of Golden Harvest Rose Betty (E 5 times). The B.C. daughters are being bred to **Woodacres Flash,** a son of **Fritzlyn Jeanette's Flash,** GOLD STAR SIRE, sire of more Excellents (39) than any other Guernsey sire. **Flash** is out of **Sunnymede Transfer's Sibyl** (E), 14668—*805—Jr3HIR—305—2x.

HEIFERS AND COWS FOR SALE . . . PLAN TO VISIT OUR HERD

J. F. Chase and Son
Tel. Kilmarnock
435-1998
435-4571

GOLDEN GUERNSEY

Farm is located half way between White Stone and Kilmarnock, Va.

BUNKER HILL FARM
White Stone, Virginia 22578

SHAMROCK DAIRY

W. T. McCLELLAND & SON
Tel. 887-0300

P. O. Box 5524
Tucson, Arizona 85703

Five miles north of Tucson on Highway 80, turn west at our sign.

A NEW HIGH IN PRODUCTION

The PRECISE — PRISCILLA Blood

Has Given Us . . .

JUST THE RIGHT TOUCH

GOLD STAR BREEDER

★

1966

160 DHIR records average —

12027 lbs. MILK, 564 lbs. FAT M.E.—305—2x
146 classified average 84.1%

5TH HIGHEST IN THE NATION FOR MILK
AMONG ALL HERDS WITH 125 OR MORE RECORDS IN THE AVERAGE

A Few 1966 Records — ACTUAL PRODUCTION

	MILK	FAT	DIVISION
Shamrock Bon Pansy	16130	671	5-7DHIR—365—2x
Shamrock Bon Windette	16590	807	5-7DHIR—360—2x
Shamrock Lark Ramona	17040	693	5-3DHIR—365—2x
Shamrock P. Judy	19560	837	4-6DHIR—365—2x
Delwood Che Darlene	15490	616	8-5DHIR—305—2x
Shamrock St. Hawthorn	16190	780	8-0DHIR—365—2x
Bay Meadow Billy's Dream	15880	769	7-2DHIR—365—2x
Shamrock B. Rosalee	15480	708	4-10DHIR—365—2x
Shamrock H. Donna	15560	650	5-4DHIR—305—2x
Shamrock H. Delfine	14700	551	4-3DHIR—305—2x
Shamrock Pr Vallie	14780	603	4-4DHIR—305—2x
Shamrock T. Sue	14470	672	4-8DHIR—298—2x
Shamrock Pr Jocyln	14040	779	3-6DHIR—365—2x
Shamrock M Polly	12700	488	3-3DHIR—303—2x
Shamrock P Petal	11860	592	2-8DHIR—305—2x
Shamrock Lark	12110	521	3-4DHIR—305—2x
Shamrock Pin Jemima	11340	492	2-4DHIR—305—2x
Shamrock Pin Quince	11620	524	2-1DHIR—363—2x
Shamrock A.P. Vixen	11930	604	2-5DHIR—305—2x
Shamrock Pin Cleo	11800	587	2-1DHIR—365—2x
Shamrock Pin Jacquelin	12280	518	2-1DHIR—305—2x
Shamrock A.P. Bernie	12370	651	2-2DHIR—365—2x
Shamrock Illeta's Bunkie	11290	524	2-0DHIR—305—2x
Shamrock Farms Mirage	11530	488	2-1DHIR—305—2x
Shamrock's Mermaid	11680	582	2-2DHIR—305—2x

NOTE HOW WELL OUR YOUNG COWS ARE MILKING
2-YEAR-OLDS WITH 11,000 and 12,000 LBS. MILK — ACTUAL

Big Chief Knight, Consultant

OFFICIAL DHIR PRODUCTION RECORDS

Requirements for publication in this section: Minimum of 270 days in length and 11,820 pounds milk, M. E. 305-2X basis. The records of cows in a herd owned by individuals other than the herd owner are published under the herd owner. In case of typographical errors or omission of any part of a record, the record will be republished upon notification from the herd owner.

OWNER AND RECORD	Age	Days In Milk	ACTUAL RECORD	Lbs. Milk	Lbs. B. Fat
ARIZONA					
McCLELLAND, W. T. & SON, SHAMROCK GUERNSEY FARM, TUCSON					
Adohr Prince Preener	2-7	365-2X		11730	604
s. Adohr Peter Pan Prince		d. Adohr Butterfat Preen			
Annsdale Valdina Gwendoline	3-7	365-2X		15350	755
s. McDonald Farms Jolly Val		d. Annsdale Forwards Gwen			
CALIFORNIA					
FARNSWORTH, HOWARD G. & SONS, DORELLA FARM, LE GRAND					
Dorella Ideals Candy	8-1	305-2X		13460	626
s. Valley Oaks Hornets Ideal		d. Dorella Soldiers Carol			
KESSLER, W. ARNOLD, BAY MEADOW FARM, GALT					
Bay Meadow Dukes Roselle	7-0	305-2X		14120	607
s. Bay Meadow Dahlias Duke		d. Bay Meadow Elites Reva			
Bay Meadow Billys Darling	3-8	305-2X		13320	581
s. Burgers Place Billy		d. Bay Meadows Darling			
COLORADO					
KAUFMAN, WALLACE I., MR. & MRS., MELODIE LANE FARM, LaSALLE					
Melodie Lanes Flute	2-6	365-2X		14300	730
s. Colorful Colorado Conductor		d. Melodie Lanes Ecossaise			
Melodie Lanes Fine Brown Frame	2-6	365-2X		11530	533
s. Colorful Colorado Conductor		d. Melodie Lanes Bambolina			
Melodie Lanes Pride	2-7	365-2X		13140	723
s. Colorful Colorado Transposer		d. Richlyn Prudys Pauline			
Melodie Lanes Amapola	2-5	365-2X		12150	689
s. Colorful Colorado Transposer		d. Melodie Lanes Avalon			
Melodie Lanes Soprano	2-4	365-2X		111310	607
s. Colorful Colorado Transposer		d. Melodie Lanes Star of Hope			
CONNECTICUT					
BEDFORD, VIOLETTE, NYALA FARM, GREENS FARMS					
Nyala Princes Hope	8-8	305-2X		14970	844
s. Nyala Peerless Prince		d. Nyala Supreme Bettina			
HARRIS, HARRY, STONY BATTER FARM, CORNWALL BRIDGE					
Riverdale Warriors Sal	10-2	365-2X		19680	1001
s. Riverdale Warrior		d. Riverdale Lincolns Sal			
Stony Batter C Prudent	4-0	365-2X		15550	760
s. Pineholm Caroler		d. Pineholm Peerless Prudence			
DELAWARE					
ZEITLER BROS., ZEITLER FARMS, NEWARK					
Langmore Dominant Independence	10-11	305-2X		13150	660
s. Fairlawn K Dominant		d. Langmore C Independence			
Zeitler Rose Mistress	9-1	305-2X		12460	659
s. Lake Louise Rose Hollistar		d. Mistress Rosita of Cedar Point			
Zeitler Holliston Stell	6-8	305-2X		11850	572
s. Zeitler Farms Levity Holliston		d. Zeitler Cardinal Stell			
Zeitler Holliston Z G Acressia	4-5	305-2X		12640	735
s. Zeitler Farms Levity Holliston		d. Zeitler Genius Acressia			
Zeitler Top Pearl	2-6	305-2X		10890	525
s. Gayoso View Top Command		d. Zeitler Rose Pearl			
FLORIDA					
WARD, CARROLL L., JR., LAY LAINE GUERNSEY FARM, ASTATULA					
Lay Laine Dorians Lois	6-1	365-2X		16420	958
s. Mulhocaway Butterfat Dorian		d. Lakemont Steadfast Lou			
Lay Laine Lads Floss	2-8	365-2X		15190	702
s. Edisto Farms Banner Lad		d. Lay Laine Olsons Lark			
Lay Laine Dorians Christine	2-6	365-2X		15010	659
s. Mulhocaway Butterfat Dorian		d. Lay Laine Virginians Beauty			
Dorians Celeste of Lay Laine	2-7	365-2X		15550	613
s. Mulhocaway Butterfat Dorian		d. Brays Island La Celia			
INDIANA					
BAKER, DANIEL W., MR. & MRS. & FAMILY, DAN-BA-LEE GUERNSEY FARMS, MIDDLETOWN					
Shady Lanes L Elvira	4-5	305-2X		13530	505
s. Rushcreek Supremes Lad		d. Milky Ways Levity Encore			
Dan-Ba-Lees Tamie	3-2	305-2X		11230	483
s. Gayoso View Top Command		d. Dan-Ba-Lees High Star			
COLEMAN, HAROLD, GOLDEN HAVEN FARM, KOKOMO					
Golden Haven Neocenes Wildean	8-11	305-2X		12630	670
s. Ideals Neocene		d. Golden Haven Levity Wilma			
Golden Haven Franks Lotus	3-6	305-2X		11370	655
s. Ideals Frank		d. Golden Haven Trisupers Lotus			
EBY, EVERETT J., MR. & MRS., LOOKWELL FARMS, ELKHART					
U Creek Nobles Juliana	4-2	305-2X		12420	632
s. Grain Meadow V Noble		d. Courageous Kays Holly			
Lookwell T Audrey	2-8	305-2X		11160	644
s. Hanover Hill Treasure		d. Golden Hope Alberta			
FINK, HARVEY B. & VADA N., LA HAR VA FARM, ELKHART					
Vans Lucky Acres C Annette	5-5	305-2X		13020	641
s. Rushcreek Supreme Actor		d. Rosemont I Cherry Blossom			
GIERHART, JOSEPH & FAMILY, SUNNY-DA FARM, BRYANT					
Sunny-Da S Susan	1-11	305-2X		9640	500
s. Fuller Farms Maymes Senator		d. Sunny-Da Nobles Betty			
HOCHSTETLER, LEVI R., U CREEK MEADS FARM, NAPPANEE					
U Creek B K Valeda	5-3	305-2X		12960	637
s. Yellow Creek Beacon King		d. U Creek V B Valeda			
U Creek S Primrose	4-5	305-2X		14020	737
s. Yellow Creek Jewel Supreme		d. U Creek Marolyn			
HOOVER, PAUL, SPUDRIDGE FARM, GOSHEN					
Spudridge Superb Sis	4-3	305-2X		14710	803
s. Spudridge Nectar Supreme		d. Spudridge Spot Superb			
Spudridge Sis Sue	2-1	305-2X		11420	562
s. Spudridge Nectar Financier		d. Spudridge Superb Sis			
JENKINS, C. L. & MOY, JULIUS, GOLDEN HILLS FARM, PERU					
Villa Crest F Katie	11-2	305-2X		12550	583
s. Villa Crest Financier		d. Brookshire Kathy			
Golden Hills M Selma	7-6	305-2X		12030	624
s. Alpine Rose Royal Master		d. Golden Hills B Serene			
KRANNERT, HERMAN C. & ELLNORA D., TENANTS IN COMMON, NORMANDY FARM, NEW AUGUSTA					
Normandy Libra	2-6	305-2X		12870	599
s. Norgerts Royal Leader		d. Normandy Esquires Miriam			
LOVELESS, ARTHUR R. & SON, WAWASEE GUERNSEY FARM, CROMWELL					
Wawasee Royal Della	4-3	305-2X		11300	533
s. Flying Horse Harmony Royalmost		d. Wawasee Transfers Dorothy			
MARTIN, LEWIS K. & SON, PLYMOUTH LANE FARM, WAKARUSA					
Plymouth Lane Lucky	6-1	305-2X		11880	568
s. Yellow Creek Jewel Supreme		d. Clover Leaf Butterfat Lucy			
Daisys Model of State Line	6-3	305-2X		12990	634
s. Yellow Creek Jewel Supreme		d. Petunias Daisy			
Plymouth Lane S Jane	4-11	305-2X		11980	683
s. Plymouth Lane Lovely Superior		d. Plymouth Lane Kings Coy			
Plymouth Lane Deanna	4-9	300-2X		11520	588
s. Villa Crest Financier		d. Broadmoor Tressie			
Plymouth Lane S Starlight	4-6	294-2X		11600	591
s. Plymouth Lane Dulces Supreme		d. Plymouth Lane Suzy			
Plymouth Lane S Lucky	3-5	305-2X		14290	645
s. Plymouth Lane Dulces Supreme		d. Plymouth Lane Lucky			
McFARLAND, GUY & SONS, GUERNSIANA, INDIANAPOLIS					
Kendalls Whit Urania Greta	7-5	305-2X		14600	601
s. Ideals Mayonas Whitman		d. Kendalls H G Reba Urania			
Lakewood Fantastic Eliza	2-6	305-2X		11560	502
s. Prestdale B Fantastic		d. Silver Mt V Eliza			
METZGER, LEO & FAMILY, CHENANGO FARM, WATERLOO					
South View Adventurers Lea	4-1	305-2X		12100	746
s. Lake Louise Royal Adventurer		d. Rushcreek Lady Lillian			
Behmer Homestead J V Sandy	2-2	305-2X		11190	567
s. McDonald Farms Jolly Vern		d. Behmer Homestead Silver Belle			
METZGER, LOREN R. & OLIVE, SOUTH VIEW FARM, SOUTH WHITLEY					
South View Dukes Jan	5-0	305-2X		12840	638
s. South View Supremes Duke		d. South View Scouts Josephine			
METZGER, MYRON R. & GRACE E., METZGER FARMS, CLAYPOOL					
Metzger Farms Shawn Sunny	4-6	305-2X		14750	679
s. Metzger Farms B Shawn		d. Metzger Farms Supreme Susan			
Metzger Farms Valor Flo	3-4	305-2X		15340	715
s. Metzger Farms Transfer Valor		d. Metzger Farms Honor Floss			
MOSER, ROGER & SON, BERNE					
Queens Dictators Faith	6-3	301-2X		12470	581
s. Coldsprings Beautys Dictator		d. Quassinas Netral Queen			
Lucky Acres Noblemans Pamm	4-1	305-2X		11670	572
s. Meadow Lane Nobleman		d. Lucky Acres Edwards Pretty			
RIGGS, GERALD & RUSSELL, SHADY LANE FARMS, SHIRLEY					
Shady Lanes L Sibyl	3-1	301-2X		11870	566
s. Rushcreek Supremes Lad		d. Shady Lanes S Sara			
RIGGS, OSCAR M., GREEN RIDGE FARM, EVANSVILLE					
Green Ridge K C Gayle Gay	8-4	305-2X		14680	759
s. Gilderdale Kings Challenger		d. Green Ridge Monarch Gay Gayle			
Green Ridge Noble King Della	4-5	305-2X		13130	620
s. Willow Spring Noble King		d. Green Ridge Distinction Doty			
SCHROCK, HERMAN, CLOVER LEAF FARMS, GOSHEN					
Clover Leaf Bt Copper	2-3	304-2X		11270	622
s. Yellow Creek Handy Earl		d. Clover Leaf Butterfat Penny			
SIESS, FRED & ARTMAN, ALTA, BIG SPRINGS FARM, LEBANON					
Big Springs R Carnation Amy	4-9	305-2X		12070	539
s. Yellow Creek S Roamer		d. Big Springs Carnation			
Big Springs C R Fairy	3-6	305-2X		11360	517
s. Big Springs R Roger		d. Big Springs R Lady Fair			
Big Springs F Faye	3-0	305-2X		10800	550
s. Big Springs R Freddie		d. Big Springs M D Rubys Faith			
WEAVER, OSCAR R., YELLOW CREEK FARMS, GOSHEN					
Yellow Creek Top Molly	4-3	305-2X		12160	615
s. Mulhocaway Butterfat Jeweler		d. Yellow Creek G B Millie			
Yellow Creek Hi Princess	2-6	305-2X		11180	561
s. Yellow Creek Top Spot		d. Yellow Creek Top Queen			
Maylee Manor S Destiny	2-9	305-2X		12240	687
s. Yellow Creek Jewel Supreme		d. Maylee Manor Marsha			
WELDY, MAURICE L., MAURANA FARM, GOSHEN					
Maurana S Butterfat Delia	7-2	305-2X		12280	633
s. Maurana Kings Shane		d. Maurana Masters Adelle			
WENGER, RUSSELL J., VALLEY SET FARM, GOSHEN					
Valley Set Stars Jody	5-4	305-2X		13370	636
s. Wilgorlan Farms Kings Star		d. Valley Set C Joyce			
Valley Set E Lillian	3-6	305-2X		12270	574
s. Woodacres Emperer		d. Valley Set Stars Linda			
YODER, HAROLD C., PASTURE HAVEN FARM, SYRACUSE					
Pasture Haven Jobs Belle	7-0	305-2X		12030	642
s. Pasture Haven Jodys Job		d. Pasture Haven May Belle			
Sunset Supreme Jewel	5-7	305-2X		12910	654
s. Yellow Creek Jewel Supreme		d. Sunset Grandeur Joellen			
YODER, HOBART & HELEN, REDOY VISTA FARM, LIGONIER					
Redoy Vista Harmonys Teena	6-5	305-2X		14960	725
s. Flying Horse Harmony Royalmost		d. Redoy Vista Tonys Tiny			
YODER, WILLARD O., FAIRLANE FARM, TOPEKA					
Fairlane Laddies Snow Maid	8-1	305-2X		11700	659
s. Golden Grange King Ladd		d. Manor Lodge P Snow Bird			
Fairlane Supreme Queen	6-0	305-2X		12950	535
s. Yellow Creek Jewel Supreme		d. Manor Lodge P Princess			
YOUNG, KEITH & BION, DUTCH MILL FARM, PLEASANT LAKE					
Dutch Mills L Vel	7-7	282-2X		11810	580
s. Hominy Hill Laddie		d. Dutch Mills Velma			
Dutch Mills E Lenore	5-5	301-2X		12200	539
s. Yellow Creek Kings Emblem		d. Dutch Mills L Luella			
YOUNG, WALTER L. & SON, GRAIN MEADOW GUERNSEY FARM, GREENTOWN					
Grain Meadow V Lilly	4-0	305-2X		11300	654
s. Henslee Farms Viscount		d. Grain Meadow Eastern Lucy			

Early REGISTRATION Makes CENTS

IOWA

RAAZ, FRED, TIMBER VIEW FARM, JAMAICA
Bonanzas June of Y C J S 2-2 305-2X 11830 601
s. Yellow Creek Jewel Supreme d. Peggy of Sun Blest Princess

MARYLAND

BROWN, FRANK D., JR., MOUNT ARARAT FARMS, PORT DEPOSIT
Mt Ararat Flashy Bess 5-0 305-2X 13500 708
s. Driftwoods Flash d. Mt Ararat Bright Rhythm
Mt Ararat Empress Beatrice 4-10 305-2X 11840 524
s. Mt Ararat Mikado d. Mt Ararat Bright Platinum
Mt Ararat Flashy Cameo 3-9 305-2X 11830 606
s. Driftwoods Flash d. Mt Ararat Empress Topaz
DOWNEY FARMS, INC., WILLIAMSPORT
Bonne Femme Fifi 4-7 305-2X 11840 596
s. Langwater Deershorn d. Bonne-Femme Fey
HULL, JOHN H., "HULLSIDE", WESTMINSTER
Hullside Pre K Lilac 10-5 305-2X 12460 596
s. McDonald Farms Pre Kelvin d. Hullside Maximost Lilly
MILES, CLARENCE W. & ELEANOR A., BLAKEFORD FARM, QUEENSTOWN
Blakeford Governors Liberty 2-7 305-2X 10240 548
s. Spar Hill Governor d. Langmore M Liberty
Blakeford Governors Verna 3-3 305-2X 13160 646
s. Spar Hill Governor d. Ideals Superlines Verna

MICHIGAN

COLBY, HOWARD H., COLBY DALE FARMS, ROMEO
Colbys Sophie 8-10 305-2X 14920 559
s. Colbys Gallant d. Colbys Glennie
Colbys Ann Katherine 5-2 305-2X 13390 719
s. Lyrene Emorys Maestro d. Colbys Godiva
Colbys Fannymae 3-0 305-2X 16850 822
s. Henslee Farms V Fame d. Colbys Godiva
DENDEL, JACK, DENDEL FARMS, ALLEGAN
Dendels Orchards Minnie Jan 3-5 305-2X 13050 571
s. Colbys Mr Minnie d. Dendels Orchards M Jan
ELMWOOD FARMS, FRANKENMUTH
Maplegrands Mr Jane 6-6 305-2X 13740 645
s. Colbys Mr. Minnie d. Maplegrands Baby Melody
Elmwoods Miss Lana 6-3 305-2X 12240 506
s. Elmwood Melbas Master d. Elmwood Emorys Lynette
Elmwood Maxine 3-5 305-2X 13880 636
s. Elmwood Emorys Maximilian d. Elmwoods Ileen
Elmwoods Lida 3-1 305-2X 11480 582
s. Elmwood Emorys Maximilian d. Elmwoods Miss Lana
Lockshore W Emorys Arlette 2-0 305-2X 11070 481
s. Lockshore Wendys Emory d. Lockshore Maxim Pearlette
FISH, JAMES A. & ALICE B., LOCKSHORE FARMS, HICKORY CORNERS
Lockshore Highland Doris 6-2 305-2X 14950 711
s. Lockshore L V Daisy d. Wild Farms Lads Daisy
Lockshore Noble Polly 4-1 294-2X 13690 595
s. Leafy Lane Nobleman d. L V Wonder Polly
Lockshore Noble Rhoda 3-11 305-2X 13170 747
s. Leafy Lane Nobleman d. Lockshore Major Rhoda
Picardy Rose of Lauxmont 3-4 305-2X 11360 543
s. Burgers Place Billy d. Guernsdel Dandy Floss
Lockshore Masterblend Tanica 3-1 305-2X 13330 744
s. Lockshore Masterblend d. Lockshore Wistar Tana
Lockshore Fames Jerre 3-0 301-2X 11210 514
s. Henslee Farms V Fame d. Lockshore Wistar Jerre
Lockshore W Emorys Pearlette 3-0 305-2X 11960 679
s. Lockshore Wendys Emory d. Lockshore Maxim Pearlette
Lockshore Foresquire Abigail 2-1 305-2X 11380 592
s. Lockshore K Foresquire d. Lockshore Noble Rhoda
HUNSBERGER, LYLE, LYRENE GUERNSEY FARM, IONIA
Lyrene Maestros Sno Ball 6-5 305-2X 11900 553
s. Lyrene Emorys Maestro d. Cowham Farm Sno-Bell
KIRKLIN, DALE, WALNUT MANOR FARMS, KALAMAZOO
Ladine of Walnut Manor 2-4 305-2X 10120 474
s. John of Walnut Manor d. Joice of Walnut Manor
PLEINESS, WILLIAM L. & HARLAN E., MAPLE DAWN GUERNSEY FARM, SCOTTVILLE
Maple Dawn Hals Fame 3-5 305-2X 11470 665
s. Maple Dawn Beacon Hal d. Maple Dawn Fashioner Actorine
POTTER, HOWARD E. & SON, LAWNACRE FARM, GRAND BLANC
Lawnacre N C Ellen 2-3 303-2X 10360 508
s. Yellow Creek Noble Chief d. Lawnacre Supreme Emily
SCHAWSS, CARL A. & JAMES C., SPRINGDALE FARMS, SCOTTVILLE
Springdale Sensations Donna 3-5 305-2X 14840 679
s. Springdale Betsys Sensation d. Springdale Emblems Dolly
Springdale Chiefs Lida 2-1 305-2X 13800 588
s. Yellow Creek Noble Chief s. Springdale Emblems Lulu
Springdale Emblems Lydia 2-0 305-2X 9780 519
s. Springdale Merties Emblem d. Springdale Dons Lucy
SHOOK, HAROLD, MAYLEE MANOR, QUINCY
Irma of Walnut Manor 5-2 305-2X 11960 718
s. Bradfords Edith Pat d. Donna of Walnut Manor
SMITH, ELTON R., MED-O-BLOOM FARM, CALEDONIA
Med-O-Bloom Supreme Rosaleen 2-3 305-2X 9940 580
s. Yellow Creek Jewel Supreme d. Med-O-Bloom Foremans Rosaleen
Med-O-Bloom Supreme Louann 2-1 305-2X 9990 450
s. Yellow Creek Jewel Supreme d. Med-O-Bloom Langs Leota
Med-O-Bloom Master Margy 2-1 283-2X 9890 524
s. Med-O-Bloom Burger Master d. Med-O-Bloom Burger Marsha

MISSISSIPPI

BOWDEN, JONES E., GAYOSO VIEW FARMS, HORN LAKE
Gayoso View Fames Angela 8-11 305-2X 13210 603
s. Henslee Farms V Fame d. Welcome In Valor Angela

MISSOURI

KASTENDIECK, CARL E., CLOVERDELL FARM, BILLINGS
French Valleys Teresa 8-4 305-2X 13740 668
s. Barbras Kings Baron d. French Valley Anns Lassie

NEW JERSEY

HOBLER, ATHERTON W., WOODACRES FARM, PRINCETON
Rosalayn Masters Mary May 9-2 305-2X 13610 609
s. Cedarcroft Masters Sweepstake d. Rosalayn Marketa May
TANIS, JACOB, IDEAL GUERNSEY FARMS, AUGUSTA
Ideals Superlines Dulcette 9-5 305-2X 18320 892
s. Ideals Superline d. Ideals Beacons Dulcette
Ideals Superiors Sara 9-0 284-2X 13120 665
s. Ideals Superior d. Ideals Pretores Sally
Ideals Trisupers Annamae 6-4 365-2X 18810 1125
s. Ideals Trisuper d. Ideals Marshalls Annamae
Ideals M C Lassetta 4-11 305-2X 11500 660
s. Flying Horse Melody Charter d. Ideals Selects Lassetta
Ideals Trisupers Netora 4-11 305-2X 13860 694
s. Ideals Trisuper d. Ideals Gallants Netora
Ideals Trisupers Birdie 4-8 305-2X 11900 567
s. Ideals Trisuper d. Ideals Beacons Birdie

NEW YORK

STANTON, DOUGLAS R., OLD HOMESTEAD FARM, GREENVILLE
Old Homestead Penny 2-6 305-2X 11280 550
s. Guernsey Land Pharaohs Pharaoh d. Old Homestead Likeness
VENIER, HENRY C., HIGH MEADOWS FARM, LAFAYETTE
Lu Acres Kings Babbi 5-3 305-2X 12290 540
s. Riverview Malitas King d. Lu Acres V Babs

OHIO

ADKINS, CHARLES P., CLEARVIEW FARM, SAINT HENRY
Clearview Ross Polly 7-0 305-2X 12390 550
s. Villa-Way Ross d. Clearview Jacks Polly
Clearview Patricks Pearl 3-1 305-2X 11260 506
s. Emorys St Patrick d. Clearview Makers Paula
BEACH, HAZEL H. & SOMMERS, ROBERT D., COGNIAC FARM, LONDON
Cogniacs Royal Crocus 7-6 305-2X 12040 565
s. McDonald Farms Royal Zebo d. Cogniacs Jolly Daffodil
Cogniacs Royal Rondie 2-8 305-2X 12280 541
s. McDonald Farms Royal Zebo d. Ronda Farms W Marlene
BEILER, PAUL & EDWARD, HICKORY GROVE FARM, BELLEVUE
Arrus Stars Beatrice 2-4 305-2X 10520 476
s. Edisto Farms Flashs Star d. Arrus Forest Beatrice
BELDON, PAUL, HILDIEMAID FARM, VAN WERT
Hildiemaid Transfers Fawn B 7-4 305-2X 13300 622
s. Blakeford Transfer d. Hildiemaid Masters Queen B
BOUTON, M. C. & SONS, KOKOSING FARMS, MOUNT VERNON
KoKosings Royal Trinket 10-2 305-2X 13260 586
s. Rosewood Royal Commander d. Pharaohs Nancy Lue
KoKosings Butterfat Rose 9-9 305-2X 15100 647
s. Mulhocaway Butterfat Diplomat d. KoKosings Rosamond
Leaders Tania Anne 9-10 305-2X 14320 677
s. Twin Cedar W B Leader d. Comfort J Trois's Tania
KoKosings Free Aloma 6-11 305-2X 12010 606
s. Franchester K F Jester d. KoKosing Faros Jaloma
KoKosings Top Debra 3-5 305-2X 18610 866
s. Gayoso View Top Command d. KoKosings Victoria
KoKosings Top Pride 3-5 305-2X 12520 551
s. Gayoso View Top Command d. KoKosings Butterfat Rose
KoKosings Top Tranquil 3-5 305-2X 13590 606
s. Gayoso View Top Command d. KoKosings Tranquil
KoKosings Hero Helena 2-4 305-2X 12230 610
s. Wyno Saints Hero KoKosings Royalmost Princess
KoKosings Heros Dora 2-4 305-2X 11620 554
s. Wyno Saints Hero d. McDonald Farms Bright Dora
Hominy Hill R K Sunset 2-1 305-2X 14370 692
s. Hominy Hill Rose King d. Hominy Hill Adrian Sunglare
CEDARBROOK FARM, INC., BELLVILLE
Cedarbrook J S Maple 3-11 305-2X 12450 627
s. Yellow Creek Jewel Supreme d. Cedar Brook Gay Elf
EBERHARD, WALTER A. & SON, EBER-LEA FARM, GROVE CITY
Eber-Lea Princess Adella 3-4 305-2X 13020 646
s. Eber-Lea Farms Prince d. Eber-Lea Imperials Bella
Eber-Lea Princess Moon Maid 2-0 305-2X 10300 526
s. Eber-Lea Farms Prince d. Avalon Wistar Maiden
FARNHAM, RONALD & SONS, AL-PHINE GUERNSEY FARM, EDGERTON
Al-Phine Jolly B Wileen 4-1 305-2X 12280 547
s. Al-Phine Jolly Bonanza d. Al-Phine Happy Willow
Al-Phine Sparkle Veeda 2-6 305-2X 12170 566
s. Edisto Farms Flashs Star d. Dukes Vicki of the B B
FISHER, ARTHUR & SONS, LONDON
Kem-Mar Lulu Belles Lenabelle 8-3 305-2X 13170 576
s. Ansmil Fairlawn Leader d. Confidents Lulu Belle
Kem-Mar Virgie 6-4 305-2X 12930 561
s. Kingendale Golden Tide d. Buckeyes Virtue
FORTKAMP, CARL, GOLD BANNER FARM, COLDWATER
Gold Banner F Ivette 4-8 305-2X 13270 639
s. Gold Banner Farms Favor d. Gold Banner B Leaders Ivy
Gold Banner S Irene 4-2 305-2X 11470 618
s. Yellow Creek Jewel Supreme d. Gold Banner T Ire
Gold Banner D Fleta 3-10 305-2X 12530 530
s. Gold Banner B Don d. Gold Banner Fleta
Gold Banner D Ivy 3-6 305-2X 11930 520
s. Gold Banner B Don d. Gold Banner B Leaders Ivy
FOXBOWER, J. W., M. C. & W. E., JUL-MAR FARM, WILMINGTON
Mayflowers P Pauline 3-7 305-2X 13550 584
s. Mayflowers B Prince d. Englewoods Jolly Lotus
FRANCHESTER FARMS, INC., WEST SALEM
Franchester Jesting Tea Rose 4-4 305-2X 12940 651
s. Franchester Transfers Jester d. Spencer Farm Le Primrose
Franchester B B Pride 3-3 305-2X 11390 567
s. Mulhocaway Beauty Butterfat d. Jande Western Pride
GOODMAN, HARVA A. & SONS, MER-DON'S FARM, LIMA
Alpine Rose R Lady Faith 9-7 305-2X 11660 610
s. Florham Prince Royal d. Alpine Rose Faithful
Glengarry Oaks Nellie 7-1 305-2X 13270 620
s. Mer-Dons Augusta Beauty Phil d. Glengarry Oaks Nell
Mer-Dons F Justina 2-5 365-2X 14610 706
s. Mer-Dons Foremost Beauty Actor d. Mer-Dons Chiefs Beauty Sadie
HAAF, EDWARD C. & VERNICE M. & CARPENTER, RAY & SONS, CONORA FARM, PICKERINGTON
Conora Queens Prim 2-7 305-2X 11780 584
s. Conora King d. Woodside J Prim
HARVILLE, ARTHUR, AVALON GUERNSEY FARM, NEW MILFORD
Avalon Commanding Katrinka 3-5 305-2X 11030 616
s. Gayoso View Top Command d. Avalon Transfer Kitty
Avalon Top Kathleen 2-1 305-2X 12290 576
s. Gayoso View Top Command d. Avalon Emory Kathy
HAWKINS, DWAIN & FAMILY, JANDE GUERNSEY FARM, NEW WATERFORD
Jande Noble Bunny 8-0 305-2X 12210 646
s. Mulhocaway Butterfat Noble d. Barons Viola of P D
Jande Butterfat Lassie 7-6 305-2X 12010 604
s. Jande Butterfat Noble d. Jande Gay Lady
HOYER, RALPH W. & PRICE, PAUL L., SPRING HOLLOW FARM, LAKEVILLE
Breeze Away Royal Peggy 5-1 304-2X 12890 608

Register your NOVEMBER calves now

s. Flying Horse Harmony Royalmost d. Breeze-Away Gay Cherrie
JUMP, DALE C. & SONS, GUERN-DU FARM, KENTON
Guern-Du Beauty Royal 4-4 305-2X 12810 621
s. Mulhocaway Beauty Butterfat d. Guern-Du Glow
KOHLER, THEODORE E., MARODORE FARM, CANAL WINCHESTER
Marodore E Jean 6-2 305-2X 14540 658
s. Marodore Edward d. Marodore Augustas Jean
KRANER, G. H., RIVARRE FARM, ROCKFORD
Rivarre Judy 2-0 305-2X 9640 487
s. Alpine Rose Secret Echo d. Rivarre Ellamae
OHIO STATE UNIVERSITY, COLUMBUS
Ohio T Kings Twinkle 4-6 305-2X 12060 661
s. Ohio Transfer L King d. Ohio Argo Sunbeam
Ohio T Kings Lucy 3-6 305-2X 11790 647
s. Ohio Transfer L King d. Ohio Argo Lucretia
OSTERMEIER, CHARLES & W. H., OSTERLEA FARM, MIDLAND
Mel-O-Mark Jolly Mignonette 7-7 304-2X 14500 689
s. McDonald Farms Jolly Tailor d. Tarbell R G. Mignon
Osterlea Farms Monita 2-5 305-2X 10990 532
s. Med-O-Farm Robb d. Osterlea Farms Reporter Bonita
Osterlea Farms V F Patti 2-6 305-2X 11230 539
s. Henslee Farms V Fame d. Mel-O-Mark Jolly Patsy
PHILLIPS, CHARLES C. & SONS, PHILLIPS FARM, MOUNT VERNON
Phillips's Butterfat Della 6-7 305-2X 12090 531
s. Mulhocaway Beauty Butterfat d. Graceland S J B Dell
RENNER, KENNETH, KENMIR FARM, DALTON
Kenmir Favor 9-0 305-2X 14150 608
s. Sunny Views Farm Prince Royal d. Kenmir Fairys Flower
Kenmir C Grace 5-0 305-2X 12530 550
s. Greenwood Courageous Chris d. Douchas Golden Beau
Kenmir C Rosy 4-3 305-2X 11450 517
s. Greenwood Courageous Chris d. Eaglebrook Transfer Rose
Hildiemaid Cecilias Molly B 2-6 305-2X 10800 475
s. Franchester Cecilias Bonanza d. Hildiemaid Transfers Elsie B
Douchas Dolley Glo 5-5 305-2X 12930 570
s. Mulhocaway Butterfat Diplomat d. Douchas Golden Glo

RIEGEL, PAUL F., PRIDE-N-JOY FARMS, AMANDA
Rebecca of Pride-N-Joy Farms 2-1 304-2X 10360 422
s. Franchester Cecilias Bonanza d. Becky of Pride-N-Joy Farms
ROUSH, EDSON, LOCUST GROVE FARMS, RACINE
Locust Lane Farms Eileen 6-6 305-2X 12740 553
s. Locust Grove S Lieutenant d. Tumaples Royal Doreen
SEXTON, SALLIE J., BRYN DU FARM, GRANVILLE
Bryn Du Northern Jangle 4-6 305-2X 11740 601
s. Northern M Client d. Bryn Du Galahads Jump Up
Bryn Du Joves Lightly 2-4 305-2X 11450 566
s. Bryn Du Galahads Jove d. Bryn Du Marymac Luna
SHERMAN, KENTON, SHERMA FARM, BELLEVUE
Sherma General Noras Norma 9-11 305-2X 13330 612
s. Flying Horse Clarinet General d. Sherma-Pr-Nancys Nora
SHOEMAKE, A. R., SHOEMAKE GUERNSEY FARMS, DAYTON
Sunnybrook B B Frivolous 6-7 305-2X 11910 664
s. Mulhocaway Beauty Butterfat d. Sunnybrook Butter Fancy
SIGRIST, ELDON E. & SONS, SEVEN MAPLES FARM, WEST SALEM
Seven Maples Diplomats Joyful 9-3 305-2X 13540 628
s. Mulhocaway Butterfat Diplomat d. Seven Maples Argos Joyful
SIMMONS, JOHN, MERI-JON FARM, BELLVILLE
Meri-Jons Butterfat Rose 6-6 302-2X 13120 612
s. Mulhocaway Beauty Butterfat d. Hideaway J P Rosenita

SMITH, ANSON B. & FAMILY, ANSMIL FARM, HILLIARDS
Spar Hill Baguette 8-3 305-2X 16980 812
s. McDonald Farms Jolly Vern d. Spar Hill Goldenbell
Lauxmont Poppy 7-0 305-2X 12120 570
s. Maxim of McDonald Farms d. Mill Farm Poppy
Villa Way Pre Debbie 7-1 305-2X 16590 783
s. McDonald Farms Pre Officer d. Villa-Way Aces Dessie
Ansmil D Quantity 6-6 305-2X 15940 783
s. Welcome In Clara Design d. Llan Fair F Julietta
Pine Vista ABC Dimple 3-6 305-2X 15000 654
s. Applebrook Bonanza Colonel d. Brookdell Rhoda
Cogniacs Flashs Dee 2-7 305-2X 11190 550
s. Deep Lake Bon Flash Deacon d. Cogniacs Royal Deneen
Rosewood Nance Ila 2-7 305-2X 10500 502
s. Norgerts Royal Nance d. Rosewood Bea Ila
Ansmil Dividens Coupon 2-7 305-2X 14390 607
s. McDonald Farms R L Dividend d. Ansmil D Lovely
Ansmil D Topsy 2-5 305-2X 12410 547
s. McDonald Farms R L Dividend d. Broad Hill Tops Antoinette
WEHR, WADE N., BELLE VISTA FARM, NORTH LIMA
Belle Vista Top Marty 3-1 305-2X 15480 816
s. Gayoso View Top Command d. Belle Vista F W Martha
ZIEGLER, HOWARD J. & LINDSAY, NELSON, FIRESIDE FARMS, GREEN SPRINGS
Fireside Challenger Highnoon 10-11 305-2X 12740 623
s. Fireside Challenger d. Fireside Highline
ZIEGLER, H. J. & SONS, FIRESIDE FARM, CLYDE
Fireside Lady Grace 11-9 305-2X 11240 516
s. Fireside Gracefuls Victory d. Fireside Graceous
Fireside Billys Robin 3-8 305-2X 12730 586
s. Burgers Place Billy d. Fireside Neros Rosie

OREGON

DETERING, FRED H. & ETTA MAE, OAK LEA FARM, INDEPENDENCE
Oak Lea Alta 4-5 305-2X 11920 556
s. Far West Noras Transfer d. Oak Lea Appha Alice
HERTEL, FRANCIS, VANHER GUERNSEY FARM, CORNELIUS
Vanher Miss Annie 4-5 305-2X 12920 620
s. Brownies Farm Optimist d. Vanher H Aster
OREGON STATE UNIVERSITY, JOHN JACOB ASTOR EXPERIMENT STATION, ASTORIA
Tideland Jasons Sharon 6-1 305-2X 13130 833
s. Cla-ore Bonanzas Jason d. Tideland Ludlows Sarah
Tideland Buds Pamela 5-3 305-2X 12910 673
s. Roetta Rose Masters Bud d. Tideland Ludlows Pauline
Tideland Astors Herta 2-11 305-2X 12190 721
s. Bayville Royal Astor d. Tideland Jasons Halo
STAEHELY BROS., VALLEY VIEW FARM, OREGON CITY
Valley View Defenders Dasia 10-11 305-2X 13200 567
s. Wandamere Bonds Defender d. Valley View Elders Dasia
Valley View Orbits Lassie 3-3 305-2X 12030 484
s. Roetta Blossoms Orbit d. Valley View Bondsmans Lassie
WILSONA FARMS, INC., TILLAMOOK
Wilsona Twi Penny 4-10 305-2X 11800 542
s. Graysmarsh Timber d. Wilsona Proud Pearl

PENNSYLVANIA

BERRY, JAMES D., JR. & SONS, WINDY HILL FARMS, TITUSVILLE
Coon Pond Dukes Lilac 9-2 305-2X 12820 597
s. Coon Pond Golden Duke d. Essie of Red Ridge Farm
BIEVER, W. J. & SON, BIEVER FARM, SCHUYLKILL HAVEN
Castle Brook Le Luella 9-7 305-2X 12100 605
s. McDonald Farms Le Renown d. Welcome In McK Luetta
Alpha Saturns Harp 2-10 305-2X 11010 478
s. Alpha Venuss B Saturn d. Alpha Sensations Music
BLESSING, HARRY W., BREEZY INN FARM, WRIGHTSVILLE
Breezy Inn Farms Ann 6-6 305-2X 15430 650
s. Osborne Hill Maximmaster d. Pauletta of Breezy Inn
Wyno Flash Elma 3-6 305-2X 11060 584
s. Wyno Saints Flash d. Wyno Hero Elmo
Dumar Farm Dans Marty 3-4 305-2X 13690 545
s. Dumar Farm Flames Dan d. Franchester K H Mary
BROWN, DONALD G. & MARIE C., "APPLEBROOK GUERNSEYS", WAWA
Dumar Farm Varros Gerl 3-7 305-2X 12270 561
s. McDonald Farms Rival Varro d. Dumar Farm Vs Geneva
CELESTINE, A. J. & JAMES, ELSVIEW FARM, SCENERY HILL
Chri-Bro Windee Mo 8-7 302-2X 12740 611
s. Moreau Farms Chief d. Chri-Bro Miss Waterloo
CHURCH FARM SCHOOL, PAOLI
Penny Boys Miriam of C F S 11-8 305-2X 13060 551
s. Fairlawn Actors Penny Boy d. Admirals Scarlet of C F S
Penny Boys Dawn of C F S 5-5 305-2X 12930 611
s. Fairlawn Actors Penny Boy d. Stalwarts Dawn of C F S
FRIENDSHIP HILL FARM, NEW GENEVA
Friendship Royal C P Princess 6-1 305-2X 15100 681
s. Flying Horse Dotes Royal d. Friendship Cap C P Princess
Friendship Idas Verity 5-9 305-2X 13130 598
s. Grayce Farms Foremost Peerless d. McDonald Farms B B Verity
Willow Brook Ladiey 5-0 305-2X 13770 641
s. Langwater Nicola d. Willow Brook Alica
Friendship Chedco W Winona 4-1 305-2X 12640 595
s. Chedco Janets King d. Friendship Warrior Winona
FURRY, GALEN, POTTER CREEK FARM, NEW ENTERPRISE
Dawn B Primrose 4-3 303-2X 13210 580
s. Curtiss Candy Butterfinger d. Goose Valley R Dawn
Potter Creek J C Jenny 3-2 305-2X 11670 576
s. Foremost Qualitys J C d. Potter Creek Sovereign Jean
Potter Creek Senators Marg 1-11 305-2X 9920 500
s. Potter Creek Bright Senator d. Potter Creek Sovereigns Mary
HASKELL, H. G., JR., HILL GIRT FARM, CHADDS FORD
Miss Brook Dimple 2-7 305-2X 11890 605
s. Wandering Brook Much Mor d. Wandering Brook Miss Dimple
Hill Girt Magar Princess 2-1 305-2X 10910 515
s. Colbys Brandywine Magar d. Green Valley Thelma Princess
HAZEN BROS., HAZEN FARM DAIRY, ELLWOOD CITY
Hazen Bros Sovereign Luster 6-1 305-2X 13360 593
s. Locust Grove H Sovereign d. Triumphs Lettie
Buttercup Farm Charlie Queen 6-9 305-2X 12480 530
s. Pericles Alerts Charlie P d. Buttercup Farm Counts Queen
KIMBERTON HILLS FARMS, INC., PHOENIXVILLE
Kimberton Vern Bridget 2-5 305-2X 10070 457
s. McDonald Farms Jolly Vern d. Kimberton Ch Brenda
LEADER, GUY A. & SONS, INC., LEADER FARMS, YORK
Leaders S Rosita 5-9 305-2X 14140 641
s. Fairlawn S Sailor Boy d. Leader Luckys Rose
Leaders Bonanza Lena 4-7 305-2X 12550 647
s. Nyala Ermines Bonanza d. Glentyan Royal Lassie
Leaders D Cindy 3-8 305-2X 13190 611
s. Hominy Hill Distinction d. Leaders S Celeste
Leaders Fame Decca 3-5 305-2X 16900 778
s. Henslee Farms V Fame d. Adell Farm Fays F Delight
Leaders D Jenny 3-2 305-2X 13570 770
s. Hominy Hill Distinction d. Leaders S Janice
LISETER FARM-JEAN L. A DU PONT, NEWTOWN SQUARE
Liseter Lady Cream 12-1 305-2X 12580 627
s. McDonald Farms Fore Royal Lad d. Liseter Noble Creamcup
Liseter Sultans Posy 3-7 305-2X 11380 516
s. Liseter Sultan d. Liseter Flaming Buttercream
LYON, FLORENCE B., ANTIETAM FARM, WAYNESBORO
Antietam B Miss 3-9 305-2X 14190 664
s. Nyala Ermines Bonanza d. Antietam Actors Skylla Miss
Antietam H Sally 3-3 305-2X 12980 632
s. Antietam R Holliston d. Antietam Actors Skylla
Antietam Fortune Sonsie 2-8 305-2X 11560 589
s. Fairlawn K Fortune d. Antietam Brilliant Sonsie
MEIGS, ROBERT R., MRS., MANATAWNA FARM, PHILADELPHIA
Manatawna J G Beauty 2-2 305-2X 10170 582
s. Yellow Creek Bft John Glen d. Manatawna K G Lady
MYRIN, H. A. W., KIMBERTON FARMS, PHOENIXVILLE
Tarbell H R Blossom 8-7 305-2X 12650 548
s. Fairlawn Hornets Rex d. Tarbell Senorita Blossom
Kimberton Colonel Sardelle 8-1 305-2X 11640 597
s. Flying Horse G R Colonel d. Kimberton Apollos Sardelle
Liseter Sparkling May 5-6 305-2X 12870 540
s. Liseter Sparkler d. Liseter Noble Mayette
NEFF, ROBERT C. & RUTH R., SPRUCE VALLEY FARMS, ALEXANDRIA
Maplegrands Sip 3-4 300-2X 11910 491
s. Colbys Gallant d. Maplegrand Colbys Cassie
QUERIPEL, WARREN & LEEDOM, J. NORMAN, NORREN FARM PIPERSVILLE
Doe Run T Faye 12-8 365-2X 12650 582
s. Monterey Topmost d. Royals Fan of F H
Norren Pharo Beth 3-4 365-2X 12360 585
s. Willow Brook K Pharo Mo d. Willow Brook Betsy L
RUTTER BROTHERS, YORK
Fairfield P K Dia 9-9 305-2X 16410 814
s. McDonald Farms Pre Kelvin d. Fairfield Genius Iradia
Rutter Bros Flash Lisa 2-2 305-2X 13430 516
s. Fritzlyn Jeanettes Flash d. Brownies Farms Louise
SNIDER, BERNARD, SNIDER HOMESTEAD, NEW ENTERPRISE
Fireside Neros Ellalouise 7-3 305-2X 12300 510
s. Hominy Hill Nero d. Fireside C C Eva
VALLEY ACRES, INC., HELLAM
Wolff Manor Brilliant Toddy 2-5 305-2X 10280 526
s. Liseter Brilliant d. Glencairne Marvelous Toddy
WITMER, KERMIT L., KEREST FARM, DALMATIA
Kerest Daveys Cassie 2-7 305-2X 11160 489
s. Kerest Predictors Davey d. Kerest Bonanzas Christine
WITMER, NELSON, EAST MALTA FARMS, DALMATIA
East Malta Predictors Debbie 5-1 305-2X 12770 592
s. Kerest Predictors Davey d. East Maltas Jewellers Dene
East Malta Pds Gardenia 1-11 305-2X 9610 501
s. Kerest Predictors Davey d. East Maltas Sunny Gardenia

Early REGISTRATION Makes CENTS

WITMER, RAYMOND F. & LOUISE A., PENN DEL FARM, WILLOW STREET
Penn Del Reliable Amber 7-2 305-2X 12970 607
s. Lake Louise Kings Reliable d. Barbian L Arma
WOODS, DAVID J., SHADOW LAWN FARM, TRANSFER
Shadow Lawn Fames Desire 3-11 305-2X 12310 547
s. Henslee Farms V Fame d. Shadow Lawn Radiant Duchess
ZIMMERMAN, C. EDWARD & M. K., SILVER LAKE FARM, CENTER SQUARE
Mulhocaway Topper Wanita 5-2 305-2X 12710 680
s. Mulhocaway Butterfat Top Hat d. Laurel Cliff F Wanita

WASHINGTON

EKSTRAN, HERBERT V., BROCKWELL FARM, BOW
Brockwell F Alicia 11-2 282-2X 11550 508
s. Coldsprings B R Forcaster d. Brockwell Royal Alice
Brockwell Marne Fairy 5-5 305-2X 12460 608
s. Brockwell Sheik Marne d. Brockwell Forman Faith
Brockwell Dispatch Fern 2-6 305-2X 11040 569
s. Mulhocaway Butterfat Dispatch d. Brockwell M Traveler Flo
Brockwell Flash Denelle 2-4 305-2X 11210 513
s. Fritzlyn Jeanettes Flash d. Brockwell Bond Dena
Brockwell Command Julie 2-7 305-2X 11490 525
s. Gayoso View Top Command d. Chena Emblems Jubilee
FAR WEST FARMS, INC., BOW
Meadowmarsh Bonanza Vanache 6-4 305-2X 11990 652
s. Nyala Ermines Bonanza d. Meadowmarsh Martha Vesta
Far West Fore Lolly 4-11 305-2X 11950 637
s. Wyno Fore Brigand d. Far West C Labelle
Far West V Fames Gay 3-4 305-2X 11050 511
s. Henslee Farms V Fame d. Far West D Elene
Far West Foremost Candy 2-5 305-2X 10260 500
s. Gayoso View Fames Foremost d. Far West Fore Cathy
GRAYSMARSH FARM, INC., SEQUIM
Denny Dale Boys Tess 8-11 305-2X 12820 593
s. Denny Dale Lucky Boy d. Almar Topsy Lucky
Graysmarsh Sun Bella Denna 2-8 305-2X 10510 520
s. Hominy Hill Sunlight d. Baker View Belladell
JOHNSON, ALBERT, DENNY-DALE FARM, MOUNT VERNON
Denny-Dale Trojans Becky 4-10 305-2X 12380 528
s. Langwater C Trojan d. Denny-Dale Dons Beatrice
Denny-Dale Builders Bumble 3-10 305-2X 11980 541
s. Denny-Dale Lorens Builder d. Denny-Dale Senors Bea
LANCASTER, MYRON W., OLYMPIC VIEW FARM, SEQUIM
Olympic View Sun Bea 2-6 305-2X 10270 549
s. Hominy Hill Sunlight d. Idacrest B Bea
LOSEY, ROY L., ROYLANN GUERNSEY FARM, WOODLAND
Roylann Champions Edie 4-6 305-2X 13210 602
s. Western Glow Ladys Champion d. Roylann Paula O Fame
McMONIGLE, ALBERT H. & JOHN P., MAXVALE GUERNSEY FARM, YELM
Maxvales L S Corlet 8-0 305-2X 12790 613
s. Maxvales Bettys Lucky Strike d. Maxvales B B Corlee
Maxvales M W Myrtle 8-0 305-2X 12490 587
s. Maxvales G B Man O'War d. Maxvales L S Bens Mollie
Maxvales C K Peggie 3-6 305-2X 11330 581
s. Maxvales C King d. Maxvales B M Peggie
MEYER BROS., DELPHI DELL FARM, OLYMPIA
Delphi Dell Kings Ramona 4-1 305-2X 12920 600
s. Chedco Sweetbriars King d. Delphi Dell Luckys Ramona
Delphi Dell Showboys Nellie 3-4 304-2X 11950 598
s. Prices Bernices Showboy d. Delphi Dell Princess Nettie
NEWMAN, LAWRENCE M., NEW HAVEN GUERNSEY FARM, PORT ORCHARD
New Haven Warriors Fancy 8-7 305-2X 12430 532
s. Noelbrook Roses Warrior d. Graysmarsh F Fantasy
ROETCISOENDER, TENNIS, ROETTA GUERNSEY FARM, EVERETT
Roetta Warriors Great Granda 3-5 305-2X 15530 830
s. Flying Horse R King d. Sky Valley Warrior Margene
SANDELL, FLOYD M., LINDEAN FARMS, BELLINGHAM
Lindeans Viking Vicky 8-8 305-2X 13940 635
s. Lindeans Beta Viking d. Lindeans Promise Mimi
Lindeans Conway Viola 5-4 305-2X 11820 639
s. Lindeans Patsy Conway d. Western Glow Lively O'War
VAN MERSBERGEN, LEWIS, WILL-O-WEST FARM, LYNDEN
Command Linda Lou of Mt Baker 4-1 305-2X 11310 601
s. Gayoso View Top Command d. Lindas Marie of Mt Baker
WASHINGTON STATE UNIVERSITY, PULLMAN
Chinook Manor Amy 7-11 305-2X 13220 659
s. Fer-Manor B F Samson d. Grangeville Dictator Molly
WESTERN GLOW FARMS, INC., BOW
Golden Bell of Golden Bow 13-0 305-2X 12550 529
s. Charlie Q of Golden Bow d. Silverbell of Aldarra
White Water Colonels Minnie 12-2 305-2X 12470 643
s. Franchester Free Colonel d. Cla-ore Knights Melinda
Arlen Farms Moreaus Tish 5-6 305-2X 14740 738
s. Moreau Farms Chief d. Van Kleecks Tish
North Gate T C Kaniah 4-0 305-2X 15570 661
s. Gayoso View Top Command d. North Gate Kozy Kate
WINTERS, A. & SONS, WIN ACRES GUERNSEY FARM, WAPATO
Winacres Majestys Verb 5-2 305-2X 13710 684
s. Chukluck Majesty d. Winacres Lads Verda
Winacres Sunshine S Louann 4-6 305-2X 13000 732
s. Yellow Creek Jewel Supreme d. Winacres Sunshine Lou
Winacres T C Marilyn 3-4 305-2X 16250 681
s. Gayoso View Top Command d. Winacres Lads May
Rockyhill Darimost Quo 3-8 305-2X 11030 544
s. Western Glow Darimost d. Rockyhill Jaycees Queena
Winacres Nances Heidi 2-1 305-2X 12090 530
s. Norgerts Royal Nance d. Winacres Magars Hope

WISCONSIN

BAILEY, WILLARD, STARRY BANNER GUERNSEY FARM, KENOSHA
Dilldale Jewels Jean 4-7 305-2X 14130 697
s. Queens Master Captain d. Nobles Frisky Jewel
BASSE, ALVIN C., GUERNSEY GROVE FARM, MUSKEGO
Guernsey Grove V Sunny 6-2 305-2X 12320 464
s. Q O F Bon Valward d. Guernsey Grove H Sunshine
BETTS, DONALD, LaDONNA FARM, EAST TROY
La Donna Farm Cedars Paula 3-4 305-2X 11520 619
s. Yellow Creek Bft Cedar d. La Donna Farm Kings Pride
BREVER, JAMES, EMACLARE FARM, LAKE GENEVA
Emaclare D Lolita 2-2 305-2X 10220 480
s. Mulhocaway Butterfat Dispatch d. Sanfadair L Lobelia
CLAUSEN, HAROLD, LEVEL GREEN FARM, BRUCE
Level Green Beacons Jo 6-6 305-2X 11970 555
s. Golden Harvest H Beacon d. Level Green Ultras Josie
Level Green Flash Primrose 4-7 305-2X 13000 714
s. Lookout Valley Rose Flash d. Level Green Ultras Paula
Level Green Charming Dora 3-2 305-2X 11230 532
s. Hi-Hopes Hornet Charming d. Level Green K C Daisy
CLAUSING, ROYAL H., GUSANNA FARM, CEDARBURG
Gusannas Butterfingers Honey 11-2 305-2X 12900 535
s. Curtiss Candy Butterfinger d. Gusannas Splendid Bopeep
Gusannas Dorinda 5-10 305-2X 12600 494
s. Fairlawn Hornets Sheik d. Gusannas Daffodil
Gusannas Treasure 5-4 305-2X 13180 647
s. Franchester Kings Hornet d. Gusannas Admiration
Gusannas Brigadiers Tress 4-0 305-2X 12850 620
s. Maplewood Royalists Brigadier d. Gusannas Star Zelda
Gusannas Brigadiers Tamara 3-6 305-2X 14380 524
s. Maplewood Royalists Brigadier d. Gusannas K C Baby Ruth
Gusannas Predictions Ina 3-2 305-2X 12380 528
s. Gusannas Hornets Prediction d. Gusannas Barbs Ardis
Gusannas Alethra 2-2 305-2X 10330 438
s. Rosewood Royal King d. Gusannas Azalia
Gusannas Citation Ginger 2-2 305-2X 10370 402
s. Lauxmont Citation d. Gusannas Champions Irene
Gusannas Citation Pam 2-4 305-2X 11620 565
s. Lauxmont Citation d. Gusannas Royalists Bambi
Gusannas Brigadier Nola 2-2 305-2X 10200 446
s. Maplewood Royalists Brigadier d. Gusannas Sheiks Cis
Gusannas Citation Brook 2-2 305-2X 10230 445
s. Lauxmont Citation d. Gusannas Noble Crystal
COWAN, PHIL W., COWAN FARMS, OSHKOSH
Cowan Farms S Gleam 6-8 305-2X 12170 609
s. Yellow Creek Jewel Supreme d. Cowan Farms Earls Glamour
Cowan Farms Pals Hera 3-5 305-2X 11220 517
s. Cowan Farms Earls Pal d. Cowan Farms Hope
GASPER, LEO J., TOMA REGISTERED GUERNSEYS, BARABOO
Flonita Flower Pre Rose Token 5-6 305-2X 13630 556
s. McDonald Farms Pre Rose Token d. Flonita Maries Country Flower
Toma Pejudys Fawn 1-11 305-2X 10340 487
s. Toma Honor d. Toma Peerless Judy
Toma Bondel 1-11 305-2X 9400 420
s. Toma Honor d. Toma Bonnie

GORDON, LEROY, GORDONDALE FARM, NELSONVILLE
Gordondale Mindella 5-2 305-2X 12150 605
s. Gordondale Royal Peer d. Gordondale Sandra
GOVIN, NEIL R., MR. & MRS., SHERBURNE PRAIRIE FARM, MENOMONIE
Sherburne Prairie A Joan 6-6 305-2X 12230 515
s. Sherburne Prairie Aristotle d. Sherburne Prairie S Fancy
HARDIE, DONALD FAMILY, DONDOR FARM, BLAIR
Middle Lane Mae 6-6 304-2X 11830 581
s. McDonald Farms Pre Rose Token d. Middle Lane Eileen
Middle Lane Betsey 4-0 305-2X 11520 528
s. McDonald Farms Jolly Val d. Middle Lane Mae
Dondors Hermes Clarice 2-5 305-2X 10330 455
s. Northern Hermes d. Leaders Actor Cleo
Dondor Elite Faith 2-8 305-2X 11610 592
s. Suneslopes Emorys Elitson d. Shantituck J Fairy
HARTWAY, CARL & CLINTON, BLUE BOULDER GUERNSEY FARM, PARK FALLS
Blue Boulder Pin Sugar 9-3 305-2X 12420 613
s. Luxerin Matchless Kingpin d. Blue Boulder Stella
Blue Boulder K P Bonibell 7-0 305-2X 12220 643
s. Luxerin Matchless Kingpin d. Blue Boulder Bonnie Bloom
Blue Boulder K P Helen 7-0 305-2X 13170 604
s. Luxerin Matchless Kingpin d. Blue Boulder Honeymoon
Blue Boulder L Minuet 2-3 305-2X 9870 428
s. Blue Boulder Lad d. Blue Boulder R C Minnie
HOARD, W. D. & SONS CO., HOARD'S DAIRYMAN FARM, FORT ATKINSON
Dairyman Premiers Vamposa 2-7 305-2X 11850 616
s. McDonald Farms Premier d. Dairyman Ca Vamposette
HOLMAN, ARLO, BREEZE HILL FARM, BALDWIN
Breeze Hill Buddies Violet 9-0 293-2X 11680 620
s. Suneslopes Emorys Buddie d. Breeze Hill Topsys Violet
Breeze Hill Buddies Fairlie 8-6 305-2X 14010 660
s. Suneslopes Emorys Buddie d. Breeze Hill Fairlie
Breeze Hill O Flora 4-2 305-2X 15810 782
s. Elk Meadow Omegas Prince d. Breeze Hill Sixty Fairlie
Breeze Hill Valentine 4-1 305-2X 11210 576
s. Elk Meadow Omegas Prince d. Breeze Hill Vira
JACOBS, ROY E., DUTCH MILL FARM, SPARTA
Dutch Mill Nobles Pearl 13-3 303-2X 10930 493
s. Curtiss Candy Noble Curtiss d. Lynbrook Supreme Aster
Dutch Mill Billys Verda 2-4 305-2X 10870 488
s. Burgers Place Billy d. Dutch Mill His Honors Vena
KIPP, HUBERT P. & FREDERICK F., LONE ACRES FARM, NORTH PRAIRIE
Lone Acres Nella 8-10 305-2X 12880 529
s. Langwater Supreme Harmony d. Foremost Footprint 28th Nell
Lone Acres Keepsake 6-5 305-2X 12180 507
s. Mr Wisconsin d. Lone Acres Kara
Lone Acres Jody 5-11 305-2X 12460 600
s. Mr Wisconsin d. Lone Acres Transfers Boneva
Lone Acres V Noel 5-3 365-2X 13920 741
s. Henslee Farms Vagaboy d. Owendales Noble Nell
LEE, W. L. & SON, LEEOLA FARM, LOYAL
Leeola Majestys Pattie 5-1 305-2X 11970 602
s. Senrab Monarchs Majesty d. Leeola Bellringers Penny
McCLURG, LYNDON, MACK FARMS, WESTBY
Mack Farms Jolly Keepsake 6-3 305-2X 12400 612
s. McDonald Farms Pre Rose Token d. Mack Farms Lassie 2d
McKERROW, GEORGE & SONS CO., McKERROW FARMS, PEWAUKEE
McKerrows Majestic Jordan 5-2 305-2X 11850 489
s. Margendell His Majesty d. McKerrows V Jubilly
MOON, WARREN J., MOONLANE FARM, OSHKOSH
Moonlane Precision Omega 3-6 305-2X 12780 516
s. Adohr Hornets Precision d. Moonlane Owen Omega
Moonlane Traveler Nola 3-1 305-2X 12940 528
s. Western Glow Maryanns Traveler d. Moonlane Owen Nora
Moonlane Virgil Mazie 2-9 305-2X 10740 531
s. McDonald Farms Mister Virgil d. Future Hope May Royals Mazie
MOSELEY, ROBERT G. & SONS, MOSELEY FARM, HIXTON
Moseley Farms Honors Cindy 6-6 293-2X 12990 547
s. Western Glow His Honor d. Woodcroft S Cindy
Rock Moors Squires Billy 5-5 305-2X 12390 629
s. Dairyman Country Squire d. Rock Moors Patrick Betty
OINES, LEONARD M., SCENIC VIEW FARM, GALESVILLE
Scenics Jennylea 8-5 289-2X 13800 628
s. Range Raider of Scenic d. Isabelle of Scenic
Scenics Virtue 2-5 305-2X 12250 546
s. Burgers Place Billy d. Scenics Ermine
PFLUGHOEFT, ERWIN P., WHITEASH VALLEY FARM, ALGOMA
Whiteash Mainliner Girl 2-4 305-2X 12090 537
s. Graysmarsh Mainliner d. Whiteash Sheik Glee

"HIS MAJESTY" — sire of "Complete Cow" Royalty!

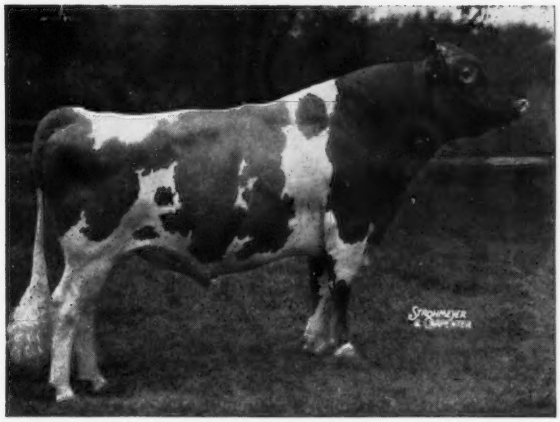

MARGENDELL HIS MAJESTY

Hon. Mention All-American Bull Calf 1959

Hon. Mention All-American Sr. Yrl. 1960
AGCC: (4-66) 20 dtrs. 26 rec. av:

10896M 4.7% 512 (M.E.)
16 type-classified dtrs. av. 84.6

DHIA: (1-67) 42 A.I. dtrs. av:
10,076M 4.7% 472F
Increase over herdmates +741 lbs. milk, +36 lbs. fat

More Milk . . . over 700 lbs. more than their herdmates!

That's right — MAJESTY'S first 42 A.I. daughters, tested in over 25 herds in 9 states, show an increase of +741 lbs. milk over their herdmates.

What's more — "Majesty" daughters show an increase over breed average in nearly every type-breakdown category. They are exceptionally outstanding in mammary, particularly in fore udders.

Bred in the Royal tradition — MAJESTY'S sire was McDONALD FARMS SUPREME DEANIE, (GS) a "plus-proven" former CURTiSS sire. His dam was a Very Good, 549 lbs. daughter of CURTiSS CANDY LOYAL CURTiSS, and the next dam, St. James Count's Verity (EX), 18,772M 5.0% 924F (6 yrs.—365—3x).

For service to "MAJESTY" or any of the other CURTiSS Guernsey Sires call your local CURTiSSMAN. If the area in which you live is not yet covered by a CURTiSS Technician write for full details on how you can purchase **CURTiSS SEMEN** and a **COMPLETE LINE OF A.I. EQUIPMENT** for use in your own herd.

All semen processed under health standards recommended by A.V.M.A. and adopted by N.A.A.B.

THE A. I. PROGRAM THAT QUALITY BUILT

CURTiSS BREEDING SERVICE CURTiSS FARM

NATIONAL ASSOCIATION Symbol of Quality NAAB ANIMAL BREEDERS

CURTiSS BREEDING SERVICE, INC.

CURTiSS FARM • CARY, ILL. 60013 • Otto Schnering, Founder • 312/639-2141

SAYRE FARMS COMPLETE DISPERSAL

Sayre MacLeod, Owner **Paul Fleming,** Manager

MONDAY, JULY 10, 1967 12:00 Noon PHELPS, NEW YORK

Telephones: 315-548-3162 Barn 548-3285

32 COWS — 6 BRED HEIFERS — 15 OPEN HEIFERS AND CALVES

1966 DHIC Av. 10,600 M — 506 F

21 Cows in herd with classificaton average of 87% — 3 Outstanding sire prospects — all out of Excellent Cows

PLAN NOW TO ATTEND

To reach SAYRE FARM take exit #42 off the New York State Thruway and go South on Rt. 14 to Rt. 96, go West on 96 toward Phelps and take the 1st right turn. (4 right turns after leaving Thruway — signs will direct.)

SALES HEADQUARTERS

COUNTRY MANOR MOTEL, Phelps, N. Y., located just off N. Y. Thruway Exit 42.

Refreshments served Sunday, July 9—5:30 to 6:30 P.M.

2 EXCELLENTS THAT ARE SELLING

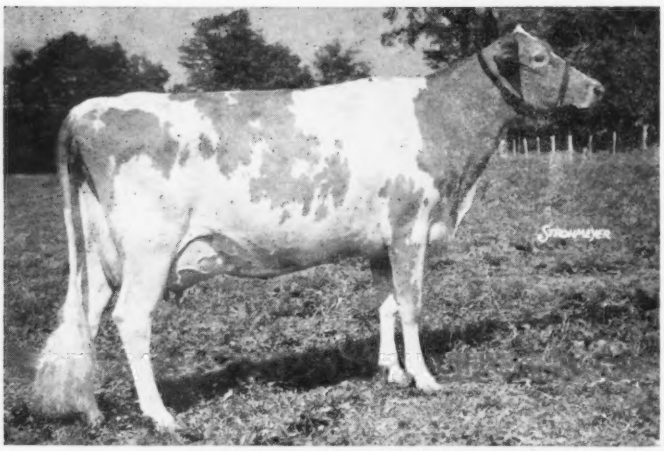

EDISTO FARMS BLZ. HEART

(E '66)

Born May 15, 1961

14380—692—Sr3DHIR—305—2x

Res. Grand Champion, 1966 N. Y. State Exposition.

3rd Aged Cow, National Guernsey Show, 1966.

Due May 24. **Daughter selling — born May 27, 1966.**

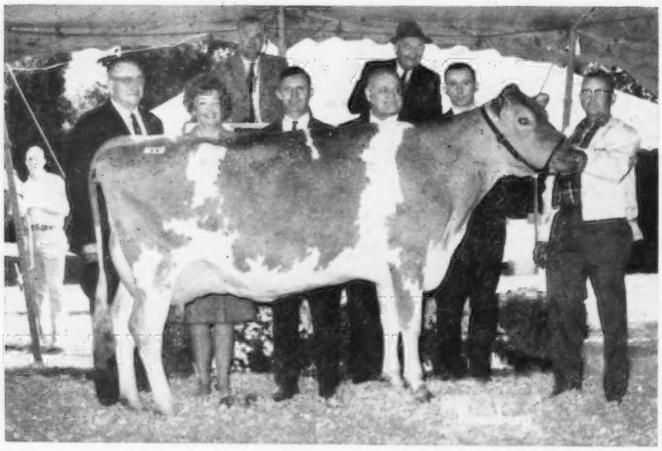

HOUSLEY'S B. MOONGLOW

(E '66)

Born October 14, 1960

15180—770—Sr4DHIR—305—2x

1st Aged Cow, Grand Champion and Best Uddered, 1966 Royal Winter Fair.

Due September 5 to Western Glow Darimost. **Son selling—born October 19, 1966.**

Daughters of these top sires are selling . . . 14 by McDonald Farms Jolly Val, 8 by Raemelton Ce Vern, 2 by Burger's Place Billy, 1 by Gayoso View Top Command. 9 are bred to Western Glow Darimost, 11 to Raemelton Jolly Ce Vern.

See page 841 in this Journal for more on this complete dispersal.

For Catalogs Write THE MERRYMAN COMPANY, SPARKS, MARYLAND 21152 Sale Managed By

Tel: 301-771-4321

Assisted by: New York State G.B. Co-op., Inc., Cobleskill, N. Y. 12043